

THE WAYNE HERALD

Second Class Postage Paid at Wayne, Nebraska

Published Every Monday and Thursday at 114 Main, Wayne, Nebraska 68787

WAYNE, NEBRASKA 68787, THURSDAY, NOVEMBER 2, 1978
ONE HUNDRED THIRD YEAR NUMBER TWENTY-FOUR

NEBRASKA HISTORICAL SOCIETY
1600 R STREET
LINCOLN, NEBR. 68508

NOV 2 1978

For Drive-In Restaurant

Council Nixes Rezoning Request

A standing room only crowd Tuesday night watched as a request for rezoning was struck down by the city council when it failed to receive the necessary three-fourths majority. The request to rezone two lots

from residential to commercial came from Scott's Restaurant Inc. of Wayne. The lots are located in the East 100 block of Seventh Street. Duane Schroeder, Wayne attorney representing Scott's

which he described as being on the order of a "McDonalds without the double arches," stated his case for granting the request, maintaining that it was not "spot zoning." His contention concerning the

spot zoning aspect was reinforced by a decision by City Attorney Kem Swaris. Swaris agreed that the zoning change would not affect the attitude of the area, citing a Grand Island court case. His contention

was backed up by William M. Phelps, planner in charge for the update of the city's comprehensive plan by Kirkham, Michael and Associates.

Schroeder maintained that the request should be considered on its facts and circumstances alone and not by action taken before by the council regarding rezoning requests.

The request was also recommended for approval by the city planning and zoning commission.

Budd Bornholt, Wayne attorney representing Dick Wacker, owner of the Dairy Sweet Drive-In which is located across the street south from the lots named in the request, said the request was a "classic example of spot zoning."

He also produced a letter from Scott's requesting the zoning change, stating that the letter's brevity put the council in a position of "buying a pig in a pike."

Bornholt said the business build-up on Seventh Street was endangering the downtown business district. He suggested the council wait until the new comprehensive plan is completed (June, 1979) before taking any action regarding rezoning on Seventh Street.

Following a short discussion, the council voted on the request. Cliff Ginn and Darrell Heier voted against the measure with Darrell Fueberth, president of council, not voting because of a conflict of interest as he was the broker who sold the property to Scott's.

Council Okays Liquor Request

Owners of the soon-to-be opened Windmill Restaurant Tuesday night were granted approval by the city council for a Class J liquor license.

Lamar and Preston Olsen appeared before the council, explaining the new facility, which is located on Third Street in the old Wittig's Food Market building, will be opened in two to three weeks.

They said the restaurant, which will accommodate 90 to 100 persons in the main dining room, will be open from 5:30 a.m. to 11 p.m. daily. It will also have a meeting room which will hold approximately 100 persons.

Jerry Brandstetter of The Stratton House, appeared in opposition to the request of the license which allows on sale of beer and wine.

Brandstetter pointed out to the council the owners have been denied a Class C liquor license by the State Liquor Commission previously. He also alleged the owners have been involved with liquor related traffic charges with one pending in a Madison county court.

He said the state commission has made it known its belief that Wayne has enough liquor licenses (10) to serve the area.

The council approved the request with councilmen Sam Heppburn, Leo Hansen and Darrell Heier, voting no.



Pork Group Fete Nov. 5

The Northeast Nebraska Pork Producers Association will hold their annual Awards Banquet on Nov. 5 at the Student Union Hall on the Wayne State campus, starting at 7 p.m.

The Queen contest will be held in the afternoon with the crowning of the queen being at the banquet.

The guest speaker for the evening will be Francis Kingsburg of Ponca, Neb. The title of the program is "Photography is Fun."

Kingsburg is executive vice president of the Bank of Dixon County, Ponca. He also is a member of the Photographic Society of America, Past President of the Sioux City Camera Club, co-founder of the North Central Camera Club Council and its past president. He is one of the world leaders in international natural print exhibiting with prints at the present time on exhibit in Australia, Taiwan, South Africa and several museums in North America. Election of officers and directors will be held at this meeting.

Sheriffs Sale To Settle Claim

A sheriff's sale of the Emphasis building and property located in the Wayne Industries Park, will be held at 2 p.m. Nov. 16 at the east front door of the courthouse.

The action is being brought by Wayne Federal Savings and Loan Association of Wayne. The sale is by virtue of an Order of Sale issued by the clerk of the district court of Wayne County, on a decree of foreclosure.

The decree describes Wayne Federal as plaintiff and Emphasis, Inc., a corporation; Northwestern Bell Telephone company, a corporation and the City of Fremont, a municipal corporation, as defendants.

The land and building will sold at auction to the highest bidder for cash to satisfy the judgment and costs of the action.

The Bin Runneth Over

NEAR-PERFECT DAYS, plus a better-than-average yield, is causing some of the storage bins to spill at their seams. The corn harvest is estimated to be about 70 percent completed. Although a near-record crop is predicted, officials state there will be adequate storage for the corn as area farmers have been building on-the-farm storage for the past two years.

Ranking in Jeopardy

Nebraska Number One In Business Climate

The Wayne area joins with the State of Nebraska in being named as number one in the United States with the best business climate.

Gary Van Meter, secretary, Wayne Industries, who attended the fall conference of the Nebraska Industrial Development Association in Lincoln Thursday and Friday, said the rating came after a study by the Minnesota Tax Commission. The study ranked each state

on 46 variables grouped into two categories: (1) economic factors and (2) facilities for living.

Van Meter said the economic factors covered labor, cost and market considerations while facilities for living variables covered the general quality of life.

On economic factors alone, Nebraska ranked in a tie for first place with Oklahoma. The study indicated. On facilities for

living variables, the state ranked in a tie for 5th place with Wisconsin.

Van Meter explained that when both categories were combined, Nebraska finished alone in first place.

Nebraska also ranked among the top 10 states on 13 of the 46 individual variables. Van Meter said these variables measured worker's compensation, insured unemployment, the unemployment rate, vocational expenditures, commercial electric and industrial electric rates, natural gas prices, the crime rate, rail service, student-teacher ratio, school attendance, the cost of single family homes and life expectancy.

When asked about Nebraska's and Wayne's economic future in light of the study, Van Meter said "we are in a better position than ever before to attract new business and industry to our state and community. This is explicit proof that Nebraska can offer those factors which are most important to business and industry for them to develop and prosper."

Van Meter added that "we should be mindful that we will have to work to maintain the number one ranking." He commented that the majority of activity that has enhanced the economic picture of the state has come from the local level. "Cities and communities that See BUSINESS, page 9"

The News in Brief Nearly on Target

The Rev. Vernil Mattson was the Birthday Bucks consolation winner Thursday night. The winning date was Jan. 2, 1950. His birthday is Jan. 19, 1950. He was in Gambles store at the time of the drawing. The winning date was drawn by John Nigh of the First National Bank. He will receive \$25 in Birthday Bucks.

NRC Fund-Raiser

The Association for Retarded Citizens will hold a "Honey Sunday" campaign Nov. 12 in Wayne to raise funds to aid handicapped citizens in the Wayne County area.

Clinic Sites

Ponca and Laurel have been designated as immunization clinic sites in Nebraska. The Ponca clinic will be held in the Ponca Medical Clinic the first Tuesday of each month from 1 to 3 p.m. The Laurel clinic will be held in the VFW building the fourth See NEWS BRIEFS, page 12

Council Opposes Lid Amendment

The Wayne city council Tuesday night unanimously passed a resolution going on record as being opposed to Proposition 302, commonly known as the Lid Bill.

The proposition will be on the general election ballot Nov. 7.

The council noted that the amendment, which would place a five percent spending limit on budget increases, would "seriously interfere with needs. See OPPOSES, page 9"

Fifty Year Masons

IT WAS A great night for two members of Wayne Lodge No. 120, AF and AM, as they were presented with fifty year pins at a special presentation dinner Monday night. The are Henry E. Ley (second from left) and Val F. Peterson (second from right). Ley entered Apprenticeship on Aug. 31, 1928 and became a Master Mason on Nov. 9, 1928. He was Worshipful Master in 1935. Peterson entered Apprenticeship June 1, 1928 and became a Master Mason on Aug. 24, 1928. While teaching at Elgin, Peterson demitted to Elgin Lodge and then returned to the Wayne Lodge in 1975. Serving as Wayne Lodge Master is David Ley (middle), son of Mr. and Mrs. David E. Ley. Also on hand for the presentation were Mrs. Ley (left) and Mrs. Peterson (right).

Students from Five Schools

Junior High Orchestra Clinic Here Saturday

About 90 young musicians will meet in Wayne this Saturday for a junior high orchestra clinic.

Michael Palumbo of the Wayne State College music faculty will direct the students from Blair, Columbus, Fremont, York and Wayne, Bonita Day, string teacher in the Wayne Public Schools, is coordinating the event.

Mrs. Day said a full schedule of rehearsals begins at 9:30 a.m. in Ramsey Theatre in the Wayne State Fine Arts building. A concert at 7 p.m. that evening will climax the activities.

The concert is free and the public is invited to attend. The junior high clinic and spring elementary clinic have been planned by area string

teachers since about 1969. The purpose of the clinics is to give the students the opportunity to play in large orchestras. The music is prepared prior to the clinics.

Saturday's clinic program includes: "Quinto-Quarto Suite" by Isaac and "Early American Suite" arranged by Isaac for string orchestra. The full orchestra will play two Muller arrangements, "Sarabande and Allegro" by Corelli, and "Highlights From West Side Story." Students from Wayne planning to attend are Tom Fletcher and Aaron Butler, violins; Blaine Jost, viola; and Steven Zahntser, cello.

The Weather

It's Great!

Date	Hi	Lo	Precip.
Oct. 25	59	44	.08
Oct. 26	58	30	
Oct. 27	58	33	
Oct. 28	68	30	
Oct. 29	75	44	
Oct. 30	61	47	
Oct. 31	54	38	

Set Nov. 22 as Maude Auker Day

The Wayne city council Tuesday night approved a resolution which sets aside Nov. 22, 1978, as "Maude Auker Day" in Wayne.

Mrs. Auker, a long-time resident of Wayne will celebrate her 100th birthday on Nov. 22.

Mayor Freeman Decker, who made the request for the resolution, said it is designed to recognize and pay tribute to Mrs. Auker for her 100 years.



Best Costumes

DECKED OUT IN THEIR Halloween costumes for the annual free Halloween show Saturday at Gay Theatre in Wayne were these five youngsters, whose outfits earned them first place in their divisions during the costume judging contest. The winners, selected by members of the Wayne Senior Citizens Center, are (clockwise from front) Travis Koester, one-year-old son of Lee Koester of Wayne; Dustin Cox, 6, son of Mr. and Mrs. Donald Cox of Wakefield; Jodi Dilman, 9, daughter of Mr. and Mrs. Dick Dilman of Wayne; Marjo Sandahl, 7, daughter of Mr. and Mrs. Neil Sandahl of Wakefield; and Erin Schroeder, 4, daughter of Mr. and Mrs. Duane Schroeder of Wayne. Joining the contest were Virgil Chambers, Goldie Leonard, Emma Soules and Joceli Bull.

Hearing Set

On Projects

The Wayne city council will hold a public hearing Tuesday, Nov. 14, at 8 p.m. in the Fred Brink Council Chambers to allow the citizens of Wayne to voice their opinions on the specific projects to be pursued under the Urban Development Action and Grant program.

Public Hearing

Set for Hoskins

The Wayne County Joint Planning Commission will hold a public hearing Nov. 14 on proposed zoning and subdivision regulation for the Village of Hoskins.

The hearing will be held at 8 p.m. in the courtroom of the Wayne County courthouse.

Copies of the proposed zoning and subdivision regulations are available for inspection at the office of the Wayne County clerk, the Commercial State Bank, Hoskins and Voss Implement, Hoskins.

Board Meeting

The Winside school board of education will meet Monday, Nov. 6, in the elementary See MEETING, page 9

On the Inside

- ★ Allen, Laurel In V-B Finals
- ★ Upton To Hawaii
- ★ Senior Citizen Spooks

Hike to Park

Brownie Troop 276 met Oct. 24 at the West Elementary School. Brownies hiked to Bressler Park where they picked up pine cones and played games. Treats were furnished by Margo and Maria Sandahl.

State AAUW Meeting Slated At Kearney

Mrs. Katherine (Kappy) Eaton, assistant professor of the University of Oregon at Eugene, and member of the AAUW Board of Directors, will be the keynote speaker at the American Association of University Women Nebraska State Convention at Kearney this Saturday. Each of Nebraska's 27 branches will be sending delegates. Attending from the Wayne branch will be president Cindy Nigh.

Eaton, the new AAUW Legislative Program Committee Chairman, is a long time participant of civic and community affairs. She will moderate a panel on the possible effects of proposed spending lid at 1 p.m. at the Ramada Inn in Kearney with guest panelists John Kopschke, director of the Nebraska Library Commission, and Dr. Larry Vontz, administrator of financial services of the Nebraska Department of Education.

The keynote talk by Eaton will follow a 5:30 p.m. dinner at the Ramada. Following the keynote address Dr. Janet Pieper, education representative, is arranging for a demonstration of Nebraska Career Information System. Adjournment is at 7:30 p.m.

ST. PAUL'S LUTHERAN CHURCH Winside, Nebraska ANNUAL CHRISTMAS BAZAAR FOOD SALE & LUNCH

Saturday, Nov. 4
At 9:30 a.m. in Church Basement.

Crafts, embroidery, crewel, stitchery, plants, terrariums, and dried flowers for sale.
Coffee and homemade donuts served during morning hours. A soup, sandwich and pie lunch at noon.

COME SHOP AND ENJOY COFFEE AND LUNCH

Next Step: Attracting Crowd

MEMBERS OF THE Wayne Community Hospital Auxiliary are especially busy about this time each fall preparing for the annual bazaar. Mrs. Jean Ben-thack, at right, president of the auxiliary, passes leaves on place mats, which will be among the hundred of items offered for sale during this year's bazaar. Helping Mrs. Ben-thack with the project is Mrs. Don Cattle. Also pictured in the foreground are samples of some of the other handwork which will be seen. The bazaar will be held this Saturday, beginning at 10 a.m. at the city auditorium. Sandwiches, soups and desserts will be served in the adjoining Club room throughout the day. Proceeds will be used to purchase a Portable Defibrillator Monitor for Providence Medical Center.



Nebraska Native Plans to Become Lutheran Minister

Connie Jones, a philosophy major at Florida Atlantic University (FAU), Boca Raton, Fla., was honored at the 10th annual Honors Convocation held there Oct. 26.

Connie, who plans to become a Lutheran minister, was this year's recipient of the Phi Kappa Phi Scholarship award. She is the daughter of Mr. and Mrs. Earl R. Jones of Cape Coral, Fla., formerly of Wayne.

Her bachelor's degree in philosophy, to be awarded by FAU next March, will prepare her for the four-year master of divinity program at Trinity Lutheran Seminary in Columbus, Ohio, where she will begin her studies next summer with an intensive six-week course in Greek.

Connie entered FAU in 1976 as a Faculty Scholar, a program that permits exceptional high school graduates to enter FAU, an upper division university, without the required two-year degree from a junior college.

She had graduated from Cypress Lake Senior High School, Ft. Myers, Fla. in 1971 and worked for five years at various jobs.

Connie says she enrolled in FAU's College of Science with plans of eventually becoming a dentist. Within the first year,

however, she felt called to the ministry and has devoted all her efforts toward attaining that goal.

She transferred to the College of Humanities and has accelerated her studies to graduate even sooner.

Connie has been consistently named to the President's Honor List and the Deans' List, both of which name outstanding students at the end of each academic term.

Her most recent honor was the selection for the \$500 Phi Kappa Phi scholarship award.

"She is one of the most outstanding students we have seen in a long while," commented Dean Jack Suberman of the College of Humanities.

In spite of a rigorous study schedule, Connie finds time to work 15 hours a week in Dean Suberman's office. She is president of FAU's chapter of Phi Sigma Tau, chairman of the Student Advisory Committee, and in anticipation of her future role as a minister, has chosen to teach Sunday school at the Boca Raton Lutheran Church, where she also sings in the choir.

Connie admits there is little time to indulge in hobbies, but as an accomplished musician she does find an occasional moment to play the piano or guitar. Connie also loves to travel. In 1975 she spent six weeks in Europe traveling by train through dozens of countries.



CONNIE JONES, recipient of the Phi Kappa Phi Scholarship at Florida Atlantic University of congratulated by FAU President Glenwood L. Greach at ceremonies held Oct. 26.

THE WAYNE HERALD

Serving Northeast Nebraska's Great Farming Area



114 Main Street Wayne, Nebraska 68787 Phone 375-2600

Established in 1875; a newspaper published semi-weekly, Monday and Thursday (except holidays), by Wayne Herald Publishing Company, Inc., J. Alan Cramer, President; entered in the post office at Wayne, Nebraska 68787. 2nd class postage paid at Wayne, Nebraska 68787.

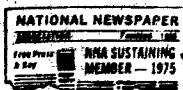

Chuck Barnes Editor
Jim Marsh Business Manager

Official Newspaper of the City of Wayne, the County of Wayne and the State of Nebraska

SUBSCRIPTION RATES
In Wayne, Pierce, Cedar, Dixon, Thurston, Cuming, Stanton and Madison Counties: \$8.75 per year, \$6.58 for six months, \$4.86 for three months. Outside counties mentioned: \$10.25 per year, \$8.00 for six months, \$6.75 for three months. Single copies 15 cents.

Silver Fete Sunday

Friends and relatives of Mr. and Mrs. Alvern Anderson of Wakefield are invited to help them celebrate their silver wedding anniversary on Sunday, Nov. 5, from 2 to 4 p.m. at the Wakefield Covenant Church.

The event is hosted by their sons, Mr. and Mrs. Jerry Anderson and family, Mr. and Mrs. Larry Anderson and family and Mr. and Mrs. David Anderson and family, all of Wakefield.

Andersons were married Nov. 5, 1953, in the home they still reside in.

Annual Fall Festival Planned at Wakefield

The Wakefield Hospital Auxiliary has announced that its annual Fall Festival will be held this Saturday at the Legion Hall in Wakefield, beginning at 9:30 a.m.

Baked goods, handcraft, candy, pies, plants and other miscellaneous items will be for sale. A snack counter will be open throughout the day and there will be a luncheon at noon.

Mrs. Gordon Bard is in charge of the Memory Light Christmas Tree contributions. The tree will be placed in the sun room at the Wakefield Community Hospital. Lights may be purchased for a deceased family member or friend or in honor of persons living.

Items which will be featured at the Fall Festival Saturday have been donated by individuals, various organizations and businesses.

All proceeds will be used for improvements at the Wakefield Health Care Center.

Gay Theatre NOW THRU TUESDAY 7:20 & 9:30 p.m.

He Just May have been the Greatest Rock Entertainer of all time.

THE BUDDY HOLLY STORY



7 DAYS! STARTS WEDNESDAY, NOV. 8-14

BURT REYNOLDS "THE END"

McDonald's NOVEMBER COUPON DAYS

...COUPONS GOOD THRU SAT. NOV. 4TH

\$15.00	CLIP AND USE VALUABLE COUPON	\$15.00
LADIES COATS		
REGULAR STOCK ONLY		
This Coupon is worth \$15.00 towards the purchase of any regular priced Ladies Coat. Coupon valid thru Saturday, Nov. 4th. Present coupon at point of sale.		
\$15.00	CLIP AND USE VALUABLE COUPON	\$15.00
20% OFF ENTIRE STOCK LUGGAGE		
Present this coupon at point of sale and receive a 20 percent discount on any piece of Luggage in our stock. Coupon Valid thru Saturday, Nov. 4th.		
20% OFF	CLIP AND USE VALUABLE COUPON	20% OFF
25% OFF ENTIRE STOCK COATS		
MEN'S • BOY'S • GIRLS • CHILDREN'S		
Present this coupon at point of sale and receive a 25 percent discount on any coat of regular price. Coupon valid thru Saturday, Nov. 4th.		
25% OFF	CLIP AND USE VALUABLE COUPON	25% OFF
20% OFF LADIES DENIM JEANS		
REGULAR PRICE		
Present this coupon and receive a 20 percent discount on any regular priced Ladies Denim Jeans, thru Saturday, Nov. 4th.		
20% OFF	CLIP AND USE VALUABLE COUPON	20% OFF
Just A Couple Of Good Reasons To SHOP McDONALD'S		
If not satisfied, cash refund — gladly! If not satisfied, exchange — gladly! WE WANT YOUR BUSINESS!		

MEAT VALUES

CHOICE GRADE BONELESS BEEF

\$1.29 CHUCK ROASTS lb.

LEAN-PORK SPARE RIBS \$1.09 lb.

FRESH-SEASONED PORK SAUSAGE \$1.19 lb.

WISCONSIN-COLBY LONGHORN CHEESE \$1.69 Chunk lb.

MEADOW GOLD ICE CREAM 5 Quart Bucket \$2.99
Gallon Carton \$1.99

ALSO: TRY OUR **FRESH OYSTERS AND HOMEMADE MINCEMEAT**

HOURS: Mon.-Fri. — 8 a.m. to 6 p.m.; Sat. — 8 a.m. to 1 p.m.

JOHNSON'S FROZEN FOODS

Phone 375-1160 Wayne 116 West Third

READ AND USE WAYNE HERALD WANT ADS

Get a close-up on casual comfort!

\$24.95 Camel and Black

NATURALIZER

Wayne Shoe Co.
216 Main Wayne

WOMEN'S CLUBS

THURSDAY, NOVEMBER 2
 St. Paul's Altar Guild
 Cuzins' Club, Mrs. Virgil Moseman, Emerson, 2 p.m.
 Logan Homemakers Club, Mrs. Ed Meyer, 2 p.m.

FRIDAY, NOVEMBER 3
 World Community Day, United Presbyterian Church, 2 p.m.
 BC Club, Mrs. Richard Carstens, 2 p.m.

SATURDAY, NOVEMBER 4
 Wayne Community Hospital Auxiliary annual fall bazaar, city auditorium 10 a.m. to 4 p.m.

MONDAY, NOVEMBER 6
 Acme Club, Jessie Hamer, 2 p.m.
 American Legion Auxiliary, Vet's Club, 8 p.m.

TUESDAY, NOVEMBER 7
 Royal Neighbors of America
 Central Social Circle, Jeff's Cafe, 1:30 p.m.
 Hillside Club, Mrs. Wayne Gilliland, 2 p.m.
 P.E.O., Evelyn McDermott, 2 p.m.

WEDNESDAY, NOVEMBER 8
 Redeemer Lutheran Churchwomen
 Grace Lutheran Ladies Aid, 2 p.m.

THURSDAY, NOVEMBER 9
 Roving Gardeners Club carry-in luncheon, Mrs. Fred Gildersleeve
 T and C Club, Mrs. Earl Bennett, 2 p.m.
 Sunny Homemakers Club, Mrs. Emil Dangberg, 2 p.m.
 American Association of University Women supper meeting, Wayne State College Student Union Birch room, 6:30 p.m.

Upton Leaving Grace Lutheran

The Rev. John Upton, pastor of Grace Lutheran Church in Wayne for the past five years, has announced that he will leave in January to serve a congregation in Hawaii.

Upton will preach his farewell sermon Dec. 31 and plans to leave for Hawaii Jan. 5 to become pastor at the Messiah Lutheran Church at Ewa Beach on the Island of Oahu.

Upton said he and his family will be living about 15 miles from his sister and her husband, Mr. and Mrs. Joseph (Ruth) Manning, who teach at a Lutheran high school in Milliani Town.

Upton said the church he will be serving in Hawaii is a small congregation started about 18 years ago. The church also runs a nursery school.

The Rev. Thomas Mendenhall, associate pastor at Grace Lutheran Church since November, 1977, will serve as vacancy pastor until a new pastor named by the voters assembly.

Upton arrived in Wayne in April 1973 to assist the Rev. E.J. Bernthal with parish work at Grace Lutheran and to serve as Wayne State College chaplain for the Nebraska District of the Lutheran Church Synod.

He served as vacancy pastor at Grace Lutheran when Pastor Bernthal moved to Twin Falls, Idaho in October of 1973 to serve the Immanuel Lutheran Church. Shortly after he was named head pastor by the voters assembly.

Upton, 33, is a native of Los Angeles. He received his undergraduate degree in classical languages in 1967 from Concordia College at Ft. Wayne, Ind., and earned his master of



THE REV. JOHN Upton, pastor at Grace Lutheran Church in Wayne, will leave Jan. 5 to serve Messiah Lutheran Church at Ewa Beach in Hawaii. Upton will preach his farewell sermon Dec. 31. He has served as pastor at Grace Lutheran since October 1973.



Stingley-Schulz

Making plans for a Jan. 13 wedding at the First United Methodist Church in Norfolk are Lynell Stingley and Michael Schulz.

The engagement and approaching marriage have been announced by the bride-elect's parents, Mr. and Mrs. Clayton Stingley of Dixon. Parents of the bridegroom are Mr. and Mrs. Delbert Schulz of Norfolk.

The bride graduated from Laurel Public School and from Northeast Technical Community College in Norfolk. She is employed at Elkorn Air Service, Inc. in Norfolk. Her fiancé, a Norfolk High School graduate, attended Spartan School of Aeronautics and is also employed at Elkorn Air Service, Inc.

VOTE THE CUPBOARD

For The Most Unusual Gift Selection..

A New Shipment Of Placements Has Arrived!

April Wedding For Habroek-Gardner

Mr. and Mrs. Ted Habroek of Emerson and Mr. and Mrs. Dan Gardner of Wakefield announce the engagement of their children, Janice Habroek to Kirk Gardner.

The bride-elect is employed at Wayne State College and her fiancé is employed at the Milton G. Waldbaum Co. in Wakefield.

Plans are under way for an April wedding.



300 Attend Fashion Show

The Allen Future Homemakers of America HERO chapter held its second annual March of Dimes Fashion Show Friday night in the Allen School auditorium.

Nearly 300 local and area residents turned out for the fashion parade. Money from the ticket sales, about \$700, will go to March of Dimes.

Top ticket seller for the event was Colette Kraemer, who sold 50 seats.

The evening began with a film showing the purpose of March of Dimes. Cheryl Koch, Nebraska's youth representative, spoke briefly.

Entertainment included selections by the Allen Girls Glee and a skit by Gene Lauritsen, Gary Troth, Dale Kelloug and Brian Lanafelter. Door prizes were

provided by the Country Girl Bridal and Dress Shop at Allen. Future Homemakers of America officers' Mari Clough, Darcy Harder, Pam Brownell, Lisa Wood, Wendy Lubberstedt and Sonya Ellis and their mothers were models. Other models were Susie Erwin, Sharon Peterson, Lori Malcolm and Colleen Johnson.

Tuxedos, furnished by The Black Knight of Sioux City, were modeled by Bart Gotch, Kevin Kraemer and Greg Carr.

Narrating the fashion show was Clarice Blohm.

divinity degree from Concordia Seminary at St. Louis in 1971. He served his internship at Holy Cross Lutheran Church in Saginaw, Mich. and was pastor at a Lutheran Church in York before coming to Wayne.

Upton's wife, Cheryl, is a native of Oakland, Calif. and graduated from Concordia Teachers College in River Forest, Ill. She has taught in Nebraska, Missouri and Michigan.

The couple has three children, Theresa, five years old, Mandy, 2, and Alan, 9 months.

Since coming to Wayne, Upton has been instrumental in organizing a Couple's Club, a social organization to bring younger couples together and involve them in the church. He also organized a Thursday night bowling league.

Much of his time during the past three years has been spent planning the purchase and helping design a new 41 rank pipe organ, which will be installed in the church next May. The new Casavant organ, one of the largest in a five-state area, is expected to cost around \$139,000.

Upton has also served as pastoral advisor for the Zone Walther League for the past five years and has been a member of Lions Club, serving as chaplain and a member of the board of directors.

Gag Theatre

Matinee 2 p.m. Sat. & Sun. All Seats \$1.25

W. W. RINDSO presents

Pippi in the SOUTH SEAS

© 1974

Woman's Club Program Includes Piano Selections, Craft Demos

The Wayne Federated Woman's Club met Friday afternoon for a program of craft and hobby demonstrations by three club members.

Thirty-eight members and five guests attended the meeting and program.

Two piano students of Mrs. Evelyn Carlson, fifth graders Greg Elliott and Chris Hillier, played several selections. Mrs. Carlson introduced the boys and reviewed the selections played and the musicians who created them.

The boys are the sons of Mr. and Mrs. Ed Elliott and Mr. and Mrs. Sid Hillier.

Mrs. Willard Wittse began the afternoon program by discussing a variety of crafts and hobbies and emphasizing the importance of having a worthwhile activity. She displayed several craft items and identified the materials to produce each.

Mrs. Lucille Larson, whose specialty is crewel work, showed pieces and demonstrated different stages of progress, from basic materials to finished and framed crewel pictures. She showed samples of yarn, needles, instruction charts and other equipment useful to a beginner.

Mrs. William Hagerman talked about macrame. Using materials in her display, she showed how to make various knots and recommended her hobby for anyone interested in hand crafts.

All three women answered questions about their crafts and announced that their handiwork will be seen at the annual fall bazaar sponsored by the Wayne Community Hospital Auxiliary this Saturday at the city auditorium.

Hostesses for the meeting were Mrs. Val Dammé, Mrs. Alvin Daum and Mrs. Alma Spittgerber.

At the next meeting, Nov. 10, the program will be given by Rosalind Meyer, area director of Region IV.

Kinsers to Speak At Allen Church

Larry and Mileta Kinser will conduct special services at the Springbank Friends Church in Allen Nov. 3-5.

Services will be at 8 p.m. Friday, and Saturday, and at 11 a.m. on Sunday.

Kinsers' ministry will consist of Bible-based messages and gospel music. They began their full-time ministry in 1973 and have preached and sang in several hundred churches across the Central and Midwestern United States.

Both were born in Kansas communities and have farming backgrounds. They attended Friends Bible College and studied both music and Bible. Kinsers began their full time traveling ministry immediately following college.

Each of their services include music created from a concert organ, electronic piano, trombone and background tapes. They have recorded one album and are working on a second.

The Rev. Gaylen Burnett, pastor of Springbank Friends Church, said the public is well come to attend each of the services.

SWING KING

Saturday, Nov. 4

For Your Dancing Pleasure

8:30 p.m. - 12:30 a.m.

RON'S Steakhouse

Carroll, Nebraska

Let Hallmark Help Make Your Thanksgiving Memorable

A Nice and Easy Thanksgiving With Hallmark Partyware

Create a beautiful Thanksgiving table, and make clean-up easy, too, with Hallmark paper partyware. Start with our colorful turkey centerpiece and a complete range of matching accessories — banquet plates, napkins, cups, placemats, and more!



Get Your Hallmark Thanksgiving Supplies Now At Sav-Mor Drug!

While At Sav-Mor Stop In At The Loft. You Can Find Gifts For All At The Loft. FREE GIFT WRAPPING also LAY-A-WAY. Sav-Mor Drug Has 3 Registered Pharmacists To Serve Your Health Needs. Remember, It Costs Less To Get Well At Sav-Mor Drug!

SAV-MOR DRUG

Walgreen AGENCY

1022 MAIN PHONE 375 1444

Thanksgiving Cards

Remember far-away friends and relatives with thoughtful Hallmark cards on Thursday, Nov. 23.



Hostesses for the meeting were Mrs. Val Dammé, Mrs. Alvin Daum and Mrs. Alma Spittgerber.

At the next meeting, Nov. 10, the program will be given by Rosalind Meyer, area director of Region IV.

Monogrammed Gifts are sure to please

PERSONAL STATIONERY "The Gift Supreme"

NAPOKINS imprinted with initials or name

BOOK MATCHES monogrammed

WAYNE HERALD WAYNE, NEBRASKA

Boot Basics

Classic boot with elastic gussets for fit and comfort. Leather upper and soles.

ROBLEE.

Midnight-Brown \$44⁹⁵

The comfort boot

A side-zip boot in soft leather and with a knit lining. It's reasonably priced, sensibly styled and every bit as comfortable as your shoes.

ROBLEE.

Black or Brown \$37⁹⁵

Wayne Shoe Co. 216 Main Wayne

Blocked Field Goal Pulls Cats To 2nd Tie

By SUE MICHALSKI
Wayne State SID

An attempt by the Ft. Hays Tigers to pull ahead of the Wayne State College Wildcats in the last seconds of Saturday's game failed when defensive back Tony Scudder of Gelesburg, Ia., blocked a field goal attempt by Tiger Joe Bloss, leaving the final score a hard fought 17-17 tie.

The Tigers were the first to score in Saturday's action filled game. An early fumble by the Wildcats gave Ft. Hays possession of the ball, and two plays later with 14:37 showing on the clock, Tom Doll ran four yards for a Ft. Hays touchdown. The PAT by Joe Bloss was good and the score stood at 7-0.

Seven minutes later, after a fumble by the Tigers and a interception by the Wildcats, Tiger Joe Bloss kicked 26-yard field goal and brought

the score to 10-0.

With 1:29 remaining in the first quarter, the Wildcats came alive and Ed Blackburn of Malvern, Ia., caught a five-yard pass from sophomore quarterback Rick Lade of Tekamah and went in to score. The PAT by Bart Emanuel of North Bend was good, bringing the score at the end of the first quarter to Ft. Hays 10, Wayne State 7.

The Wildcats defense held the Tigers through the second quarter until with 1:10 showing on the clock quarterback Rick Mondt passed to wideback Louis Pfortmiller who went in to score for the Tigers. The PAT was good and the score at the end of the first half stood at Hays 17, WSC 7.

In second half action, Tiger fans saw their offense held scoreless by the Wildcat defense which, along with the offense, played a very intensive game.

Both teams were held scoreless in the third quarter until 9:09 left when Bart Emanuel kicked a 36-yard field goal bringing the score to 17-10.

Three plays into the fourth quarter, Tiger fans saw Wildcat tailback Bob Berry of Battie Creek, out maneuver the Tiger defense and run 14 yards for a touchdown. The PAT attempt by Emanuel was good, bringing the score to a 17-17 tie where it was to remain for the final score, after two field goal attempts by the Tigers proved futile.

The Wildcats, now 2-4-2 on the season and 1-2-2 in conference action, will play their last home game of the season Saturday in Memorial Stadium against Washburn at 1:30 p.m.

Ft. Hays 10 7 0 0 — 17
Wayne State 7 0 3 7 — 17

First downs 11 17
FHS WSC
11 17

Rushes yards 215 156
Passing yards 119 119
Total yards 334 263
Return Yards 153 49

CSIC FOOTBALL STANDINGS

W	L	T	
Kearney State (5-1-1)	4	1	0
Pittsburg St. (5-3)	4	1	0
Mo. Southern (4-2-1)	3	1	1
Fort Hays (4-4-1)	3	1	1
Mo. Western (3-5)	2	3	0
Wayne State (2-4-2)	1	2	2
Washburn (3-5)	1	4	0
Emporia State (1-7)	0	5	0

LAST WEEK'S RESULTS
Kearney 33, Mo. Southern 7
Mo. Western 49, Emporia St. 17
Pittsburg St. 27, Washburn 14
Wayne State 17, Fort Hays 17

SATURDAY'S GAMES
(All Games at 1:30)
Mo. Western at Mo. Southern
Fort Hays at Kearney State
Emporia St. at Pittsburg St.
Washburn at Wayne State

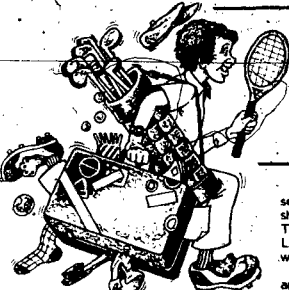

Randy's RECAP

According to Randy Hascall

There is absolutely no reason why the second place team in the Lewis Division shouldn't play the Clark Division champ. This year, Poca finished second in the Lewis half of the conference. Wakefield won the Clark title.

I believe I can safely say that players and coaches from both teams would gladly play in a conference playoff. Both teams had good seasons and there's no reason why they shouldn't get a shot at post-season play.

The proceeds drawn in from the conference playoff would certainly benefit the host team. Can you imagine empty seats in the stands for such a game? Everyone would benefit — teams would get an extra chance to display their abilities, fans would get to watch a

playoff game and the schools would make some money.

How can they go wrong? It is my feeling that the Lewis and Clark Conference should arrange to have playoffs each year in the future, regardless of any teams qualifying for state.

THE WSC BIOLOGY Club and the Nebraska Wildlife Federation sponsored a special presentation last night (Wednesday) at 7:30 p.m. Ross Lock, non-game specialist for the Nebraska Games and Park Commission, appeared at the Paxton-Verling Library in the Carhart Science building.

Lock works with raptors (predatory birds) and endangered species.

Hall of Fame Inductee To Be Honored

The first former Wayne State College athlete to be inducted into the newly formed WSC Sports Hall of Fame will be honored Saturday during halftime ceremonies at the WSC-Washburn football game at WSC.

Virgil Y. (Joe) Lindahl will be the first of 13 to be honored this year at Wayne State. The new Hall of Fame, sponsored by WSC and the Wayne Second Grasser's Club, is designed to recognize those who have made significant contributions to WSC athletic programs.

Ralph Barclay, a member of the Hall of Fame selection committee, said that after the initial induction of 13 members, the honors will be awarded to a limit of five per year. He said

coaches, athletes, administrators and others contributing to WSC sports will be considered for the honors.

"We want to recognize the people who have contributed to our sports programs, such as high caliber athletes," Barclay said. "We are also interested in what they have done afterwards in contributing to society."

Barclay said Lindahl will be joined later this year by 10 other former WSC athletes and two non-athletes. Awarding ceremonies for those, in addition to Lindahl, will be held at half-time for the home WSC-Kearney State basketball game, scheduled for Feb. 2.

Lindahl, a 1941 graduate of Wayne State, is also a member of the NAIA Hall of Fame. He is now athletic director of the

University of Northern Colorado, where he was also head football coach when the school was known as Colorado State College.

Lindahl was an outstanding football player in his years at WSC. He was a three-time Associated Press "Little All-American" as an end for Wayne State and was a member of the Director's Degree in Physical Education from Indiana University in 1964 and has been athletic director at UNC since 1966.

In addition to previous honors mentioned, Lindahl was named to the Helms Football Hall of Fame in 1961 and the Nebraska Football Hall of Fame in 1973.

A color portrait of Lindahl, as well as others inducted to the WSC Hall of Fame, will decorate the walls of the WSC Wildcat Room in Rice Auditorium.

(Nebr.) High School.

Lindahl earned a master's degree in health and physical education at Greeley in 1949, moved to Columbus High School in 1949 and to Cozad High in 1952. He began coaching at Colorado State as a line coach in 1953 and served as head coach at beginning in 1954. He received a Director's Degree in Physical Education from Indiana University in 1964 and has been athletic director at UNC since 1966.

In addition to previous honors mentioned, Lindahl was named to the Helms Football Hall of Fame in 1961 and the Nebraska Football Hall of Fame in 1973.

A color portrait of Lindahl, as well as others inducted to the WSC Hall of Fame, will decorate the walls of the WSC Wildcat Room in Rice Auditorium.

Nebraska Game Commissioners Make Changes In 1979 Fishing Regulations And Tournaments

Nebraska's 7-person board of Game Commissioners made several changes in the 1979 fishing regulations during their October 13th meeting at Lincoln.

Included were changes on the taking of bullfrogs, ice fishing, boat fishing on Lake 20 at Fremont SRA, fishing tournaments and contests on public waters, and fee fishing at Ft. Robinson State Park.

Frog hunters will have to change their tactics slightly next year, as the commissioners imposed a 4 1/2 inch minimum body length for the 1979 season, plus removed the gig and bow and arrow as legal methods of taking bullfrogs. Froggers will have the option of catching bullfrogs by hand, hand net, or hook and line.

Fisheries Chief Bob Thomas noted over-harvest of frogs in some waters was occurring, and the size limit would allow more frogs to reach spawning maturity.

Ice fishermen east of Highway 281 will be restricted to a maximum of five lines with no more than two hooks per line. This regulation was necessary according to Thomas, to curb some of the congestion on lakes in the eastern part of the state.

Fishermen in the west will still be allowed 15 lines as in the past.

Boat fishing at lake number 20, Fremont State Recreation Area will not be allowed during the hours of 10 a.m. to one hour before sunset to allow power boaters full access to the lake. Fishermen will be able to use the lake from one hour before sunset to 10 a.m. the following day, however.

The Commissioners also removed the trout fishing fee requirement at Fort Robinson State Park and associated State Special Use Areas, in Sioux County, and stipulated that the Commission be notified of all fishing tournaments or contests of state waters at least 30 days in advance of the event. This change, noted Thomas, would allow the commission to monitor catch results and make improvements on public waters.

In other action the commissioners approved the substance of a report on the state water

planning and review process as it pertains to the state's proposed water use plan, but withheld final adoption of the report until potential changes can be made by a work planning committee. Final adoption by the commission was deferred until the December meeting.

Reaffirmed their support of September 1974 commission resolution endorsing legislation designed to reduce litter and curb use of disposable beverage containers.

Approved the purchase of two tracts of wildlife lands including a 480 acre tract in Madison near Battie Creek, and an 80 acre plot adjacent to Kintners Ford Wildlife Area near Hum-

Fischer, Pelland, Barry Named WSC Players of Week

Wayne State College football coach Del Stoltzenberg named three "Players of the Week" Tuesday for their performances last Saturday in a 17-17 tie with Ft. Hays, Kan.

Named this week are defensive back Doug Fischer of Wakefield, and two repeat players for the honors, offensive tackle Dale Pelland of Medinah, Ill., and running back Bob Barry of Battie Creek.

against Missouri Western.

"Dale has played very steady ball for the last few games," Stoltzenberg said. "He did a good job against Ft. Hays. Needless to say the yards did not come

easy. Bob (Barry) had 153 yards and his longest was 14 yards, so someone was doing the job up front."

Barry, a 6-3, 200-pound junior, has been named WSC "Player of the Week" four times for performances this fall and in 1977. He was named for the honors previously this fall after rushing 159 yards against a strong Missouri Southern team.

Barry, who has been keyed on by opponents this fall, has still managed to accumulate five touchdowns and 861 yards rushing for an average of 107.62 yards per game. The 1977 Second-Team All American rushed for 153 yards in 30 carries Saturday for one touchdown. Barry, a junior this fall, set an all-time single season rushing record last fall with 1130 yards. He has gained 2506 total yards rushing thus far in his career at WSC.



"After looking at the game films we think these three probably were the most outstanding as far as their overall performances," Stoltzenberg said.

Fischer, a 5-10, 165-pound senior, had what was probably his best game of the season, making six key tackles for the WSC Wildcats Saturday. Fischer has made 14 solo tackles and 6 assists this fall.

"He played very well and was probably the steadiest of the defensive unit, particularly the secondary," Stoltzenberg said.

Dale Pelland, a 6-3, 280-pound junior, was an important factor in the WSC offensive unit gaining a hard-fought 156 yards rushing. Pelland has dominated opponents this fall and was also named "Player of the Week" previously this year for his play

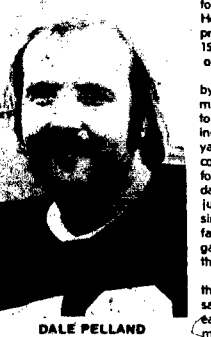

"The statistics again speak for themselves on Bob," Stoltzenberg said. "The yards did not come easy for him Saturday, but it might have been his best per-



\$25.00 WINNER

Betty Herman
West Point, Mo.

Congratulations Betty! Betty posted 17 correct picks, her only miscues were Houston over Arkansas, Colorado over Missouri and Iowa State over Kansas. (NOTE: Because of a schedule change the Boston College vs. Temple game was incorrectly listed — so all entries were counted right on this game.)

Ten prognosticators were right behind with sixteen right, they are: Jonathan Ley — Fulton, Mo., Lowell Saunders — Dixon, David Creamer — Carroll, Brenda Voss — Winside, Jean Herman — West Point, and from Wayne — Margaret Schram, Gene Casey, Jerome Thiele, Dean Schram, and Marty Hansen.

Next week's contest has an added bonus — the entry closest to predicting the tie-breaker game's actual score will receive a \$10 gift certificate, the judges' decision is final. Check next Thursday's Wayne Herald to find out who our first "INSTANT WINNER" will be! — Maybe You!

Betty Herman was awarded a \$25 gift certificate redeemable at the following sponsoring merchants locations:

- Busty Nell
- Malcolm Lanes
- Proffers On Diamond Center
- The 4th Inn
- Blind Night
- Vof's Battery
- American Family Insurance
- Wayne Auto Parts
- Elmer's Standard
- Marchant OH
- Sev-Mar Drug
- Stratton House
- 88 Tero
- Sherry Bros.
- Wayne Book Store
- Will's Food Center
- Ellington Motors
- Western Auto
- Westquartners

Sports

Meet me at
Lil' Duffer
for Lunch

Lil' Duffer
RESTAURANT

7th & Main — Wayne, NE — Ph. 375-1900

IN STOCK!!

VINYL FLOORING

At Gerald's

— By Congoleum

- NEW DIMENSION** NOW \$8.95 sq. yd. Reg. \$13.95 sq. yd.
- PACEMAKER** NOW \$4.95 sq. yd. Reg. \$7.95 sq. yd.
- REFLECTION II** NOW \$10.95 sq. yd. Reg. \$16.95 sq. yd.
- HIGHLIGHT** NOW \$8.25 sq. yd. Reg. \$9.95 sq. yd.

CUSHIONED VINYL

We have many vinyl remnants on hand
Ideal for Entry Ways and Bath Rooms.
SAVE UP TO 50 PERCENT on these GREAT BUYS!

GERALD'S
Paint & Decorating

210 Main — Wayne, Mo. — Ph. 375-2128

WS Season Draws To Close Old Records May Be Broken

By SUE MICHALSKI
Despite a disappointing 2-4-2 record for the Wayne State College Wildcats this fall, several WSC all-time records are close to being broken as the team prepares to face the Washburn Ichabods for a 1:30 p.m. game Saturday in WSC's Memorial Stadium.

With Rick Lade's 119 yards passing last Saturday against Ft. Hays, he has set an all-time single-season passing record for WSC with 112 yards in the air this fall. The previous WSC high of 1105 was set by Steve Gunther in 1970.

Lade's performance this year also qualifies him for the all-time total offense record for a single season at WSC. His 1299 yards tops the 1161 yard record set in 1970 by speedster Sam Singleton.

As a sophomore this fall at WSC, Lade is already closing in on the all-time career passing record at Wayne State. His 1955

total passing yards, including 656 last fall and 1299 this fall, is only 263 short of the four-year career record of 2218 set by Dave Miller between 1972 and 1975.

Other records are also being broken at WSC this fall. Junior split end Jeff Ingram is on his way to breaking the single-season pass receiving record. He has 36 receptions so far this fall and needs only five more to match the 41 caught by Maurice Mintken at WSC in 1975.

Junior Bob Barry, who already holds the WSC all-time single-season rushing record with 1130 rushing yards gained in 1977, is nearing the career rushing record of 3003 established by Sam Singleton between 1967 and 1970. Barry has rushed for 2506 in his career at WSC, including 515 yards in 1976, 1100 yards in 1977 and 861 so far this fall. Though unlikely to break the record this fall, he is only

497 yards short of Singleton's mark.

Washburn, although 3-5 overall and 1-4 in CSIC play this season, has also had individual standouts this fall.

Washburn's leading receiver Mike Keely, after 8 games, has caught 26 passes for 442 yards and 3 touchdowns, averaging 55.3 yards per game. Keely has set a new all-time leading pass receiving yardage record with 1488 yards at Washburn. He is also only 7 catches short of breaking Washburn's all-time receiving record.

Ichabod Mike Cassen is Washburn's leading scorer this year with 42 total points. Cassen has kicked 18 to 20 extra points and has made 8 of 11 field goal attempts.

Offensively Washburn will be a tough opponent for the WSC defense. The Ichabods are averaging 315.8 yards per game, with 145.5 of those through passing and 170.3 yards rushing.

Best Game Ever

Eagles Reach District Finals

The Allen Eagles stepped into the finals of the district volleyball tournament at Pender with a 15-6, 16-14 victory over Newcastle Tuesday night.

The Eagles were scheduled to meet Decatur last night (Wednesday) at 8 p.m. for the championship.

"Our serving was very effective," Coach Gary Troth said. "The first game was the best I've seen them play. We intimidated them (Newcastle) and won a big game."

Pam Brownell and Lisa Wood were the leading servers in the match. Wood used really good, hard serves to pull the team from a 9-9 tie to 13-9. Troth termed Brownell "the outstanding player of the game with a dozen good ace spikes."

Susie Erwin playing a good floor game making good saves on defense.

"I'd like to mention every one," Troth said. "I've been impressed with our last few games."

In the opening round Allen

rolled past Walthill 15-10, 15-4. The Eagles scored 20 straight points to vault from a 10-10 tie to a 15-10 win and a 15-0 shutout.

Susie Erwin and Julie DeBorde were the leading servers and the setters placed the ball up from all parts of the court.

Leading spikers were Brownell and Lisa Erwin, who was back in action after missing several games with a back infection.

"Everybody just did everything they were supposed to do," Troth said. "Our serving improved tremendously."

Blue Devils Move Past Arlington In Districts

The Wayne Blue Devils moved through the first round of district volleyball action with a 16-14, 11-15, 15-9 victory over Arlington Monday.

Wayne scored 21 ace spikes and 14 blocks at the net.

Peg Pihkelman led the team in serving with 12 serves and three aces. LaVonna Sharpe connected for 15 spikes and six aces at the net to lead the attack.

In other first round action, Wisner-Pilger beat Schuyler in two games, Columbus Lakeview beat Albion in three and Scotus upset Hartington Cedar Catholic in two games.

Sports

Wakefield Season Ends As Tekamah Eliminates Trojans

The Wakefield Trojans ended their volleyball season with a hard-fought loss Monday as they were eliminated from district play 8-15, 15-8, 15-7 by Tekamah Herman in Lyons.

Since it was the last game of the season, Coach Ernie Kovar mentioned the complete statistics of the game to give recognition to all players.

Kelly Murphy led the scoring with 11 points. She was followed by Joni Erb with seven points, Lisa Greve with five, Ardie Barker with four and Jolene Bartels with three points.

Murphy also led the Trojans in serving with 17 good serves in 18 attempts and six aces. Erb followed with 13 of 13 and one

ace. Barker was 8 for 9 with 3 aces. Greve scored 10 good serves in 11 attempts and one ace. Bartels hit 9 of 10 for one ace and Donna Kieckhafer scored three times in five attempts.

Leading spikers were Greve, 9 aces; Bartels, 8 aces; Kathy Gustafson, 7 aces; and Jackie Lueth, 4 aces. Kieckhafer led the setters with nine sets for aces followed by Erb with seven, Lueth with three and Gustafson with one.

The Blue Devils were scheduled to play Columbus Scotus last night (Wednesday) at 8 p.m. at Norfolk High School.

Coach Mavis Dalton said her team had problems bumping the ball but made up for their weakness with a "terrific net game."

Laurel Bears To Face Top Bloomfield Tomorrow

The Laurel Bears moved into finals of district volleyball play Tuesday night with an 11-15, 15-9 triumph over Wynol in Wausa.

The victory set up a finals matchup between second-seeded Laurel and top-seeded Bloomfield tonight (Thursday) at 7:30. Paula Chase, Deanna Manz, Bev Christensen, and Kay Anderson led the team with nine points each. "We played very consistently in a total team effort," Coach Dwight Iverson said. "They had beaten us twice

but we went out after them, after losing the first game, and came out on top."

In first round action, Laurel defeated Hartington 15-7, 15-5 to advance into semifinals. Deanna Manz led the team with 11 points followed by Jan Cooper with 10. Kay Anderson and Paula Chase added seven points apiece.

"We didn't get the opportunity to spike much," Iverson explained about the first match, "but we served real well, scoring on 30 of 38 serves."

WSC Volleyball, See Page 10

Battle Creek Drops Winside From Districts

The second-seeded Winside volleyball team suffered a disappointing loss in the second round of district action at Wisner Tuesday night, but Coach Rich Stoffers looked back and held his head high after a 10-5 season.

"I'm proud of each and every individual. Every player is a major reason for our successful 10-5 season," Stoffers said. "They were really hurt after this loss but we have to look at the overall season — probably the most successful in Winside history."

I was blessed with a super bunch of girls who were fun to work with and was fortunate to have one of the finest assistant coaches around," Stoffers added. "Kathy O'Connor helped the team in numerous ways and gave suggestions all season."

Winside lost to Battle Creek 6-15, 6-15 in second round district action to complete its season. Stoffers termed the match "one of our poorest efforts" and said the inability to serve led to the downfall. They completed only 16 successful serves in 31 attempts.

"We were unable to handle

their serves and couldn't get the momentum or team effort we needed," said Stoffers. "They were uptight, not relaxed after sitting around waiting to play. I'll take the blame for that."

In the opening round of play, Winside dumped Clarkson 17-15, 15-3 to advance to the semifinals. After trailing in the first game, Winside came back to play well in the second.

Kathy Thies scored five good

spikes in five attempts for five aces to lead the team in the second game. Kristi Duerling connected for nine of 10 spikes with four aces and Kathy Thomas hit 10 of 11 with four aces.

Stoffers termed Duerling the "spark plug in both games" after she came off the bench to play a fine game. He also cited the crowd support as a favorable factor in their tournament play.

CORRECTION

The Pamida-Gibson "Christmas Gift Sale" circular in today's paper or mail advertises "Handyman's Work Box Fastener Assortment" priced at \$3.96. This was a typographical error and should have read \$13.96.

We sincerely regret any inconvenience this may have caused you since you are a valued customer to us.



DOORS WILL CLOSE — FOREVER!

FRIDAY, NOV. 3rd AT 5 P.M.!!

SALE

50% OFF OF OUR ENTIRE STOCK

to 75%

HUGE SAVINGS ON ALL MERCHANDISE

Monday-Saturday 9 a.m. to 5 p.m.
Thursday Nights till 9 p.m.

GO Gambles



TOP PRICES ON 1978 DEMO'S

1978 FORD GRANADA
4 door sedan, economical 6 cylinder and transmission, radial tires, power steering, power brakes, speed control, air conditioning, radio, tinted glass, deluxe wheel covers, vinyl body side moulding. LIST PRICE \$5928⁰⁰ SALE \$5195⁰⁰

1978 MERCURY MONARCH
2 door sedan, antique cream in color, 4 speed, over-drive transmission, radial tires, power steering, power brakes, air conditioning, radio, dual racing mirrors, wire wheel covers. LIST PRICE \$676⁰⁰ SALE \$5195⁰⁰

1978 ZEPHR 27 SPORTS COUPE
Dark jade metallic with a white vinyl roof, 3.3 liter engine, automatic transmission, radial tires, power brakes, power steering, front and rear bumper guards, air conditioning, wire wheel covers. LIST PRICE \$5851⁰⁰ SALE \$5195⁰⁰

1978 ZEPHR 6 PASS. STATION WAGON
302 V-8, automatic, radial tires, radio, air conditioning, Villager options, wire wheel covers, power brakes, power steering, front and rear bumper guards. LIST PRICE \$6384⁰⁰ SALE \$5795⁰⁰

Arnie's FORD-MERCURY
119 East 3rd Street, Wayne, Nebraska Phone 375-3790
— OPEN EVENINGS AND WEEK NIGHTS —

COFFEE POT IS ALWAYS ON

RICH'S JACK & JILL

MORE LOW PRICES ON MORE ITEMS!

STOCK UP NOW!

BONELESS HAM

\$1.69

Swifts Circles

Lb.

LEGS, THIGHS, BREASTS 99¢

Lb.

CHICKEN

Family Pak **47¢** Lb.

Hormel Range Brand

BACON

\$2.99

2 Lb.

NEB. FED BONELESS STEW MEAT USDA Choice \$1.48 Lb.

NORRIST GRADE 'A' BASTED TURKEYS 10-14-lb. Sizes 79¢

tender lean* BOSTON BUTT PORK ROAST Lb. 99¢

NEB. FED BONELESS RIB STEAK USDA Choice Lb. \$2.58

NEB. FED BEEF RIB BOILING BEEF USDA Choice Lb. 89¢

MICKELHERRY LARGE VARIETY LUNCH MEATS 8-oz. Pkg. 98¢

NEB. FED BEEF RIB STEAK USDA CHOICE tender taste® Reg. \$2.39 Lb. **\$2.38**

PORK STEAK 99¢ Lb.

Cornhusker Crown TURKEY 10-14 Lb. Sizes Grade 'A' Basted With Pop-up Timer **78¢** Lb.

Fresh Ground SAUSAGE **89¢** Lb.

JOHN MORRELL MEAT WIENERS 16-oz. pkg. **\$1.19**

PRICES EFFECTIVE NOVEMBER 1-7

Easy to Care for **6" RUBBER PLANTS \$4.88** Each

BONUS BUY

TOILET TISSUE



Soft 'N' Pretty

59¢

Both Bonus Buys With \$20.00 Purchase or More

SAVE MORE!

Limit One with \$10.00 Purchase or More

C&H

SUGAR

Brown or Powdered

Reg. 81¢ 2-lb. Bag

48¢

TOP VALUE!

Limit One With \$10.00 Purchase or More



BONUS BUY



BUTTER-NUT ALL GRINDS COFFEE 3-lb. Can With Coupon at Left **\$6.88**



VAN CAMP'S PORK & BEANS 16-oz. Cans for **3.88¢**

WESTINGHOUSE IN FROST 40, 60, 75, or 100 WATT LIGHT BULBS 2 Pkgs. of 2 Bulbs 88¢

OUR FAMILY PLAIN, MEAT OR MUSHROOM SPAGHETTI SAUCE 1 3/4-oz. Size 58¢

NT FROZEN BREAD DOUGH Pkg. of 5 1-lb. Loaves **98¢**

OLD HOME OLYMPIC MEAL BREAD 59¢

NABISCO CHOCOLATE PINWHEELS 12-oz. Pkg. \$1.29

POTATO CHIPS Weavers 7 1/2 Oz. **45¢**

FAIRMONT SMOOTH and CREAMY ICE CREAM 79¢ VANILLA ONLY 1/2 GAL.



OUR FAMILY VEGETABLES Cream or Whole Corn, 17-oz. Green Beans, 16-oz. Mixed Veg. - 16-oz. 3 Cans for **88¢**



GOLDEN VALLEY YELLOW CLING PEACHES 29-oz. Can **48¢**

GILLETTE BRONZE RIGHT GUARD 3-oz. Can **78¢**

COUPON PILLSBURY FLOUR Pillsbury Red. Center 5-lb. Bag **48¢** Limit One

RITZ FACIAL TISSUE 200 ct. Boxes for **88¢**

COUPON BUTTER-NUT ALL GRINDS V-00 3-lb. Can **\$6.88** Limit One

JOHNSON'S BABY SHAMPOO 11-oz. Size **\$1.88**

COUPON PILLSBURY PLUS CAKE MIX Pillsbury Red. Center 18.75-oz. Pkg. **58¢** Limit One

FAIRMONT DIP and SNACK 8oz. **49¢**

COUPON PILLSBURY RTS FROSTING Pillsbury Red. Center 16-oz. Can **98¢** Limit One

BANK

W \$

FIRST

We Will Add Then We Stan

Free Cash Bankroll is store. Bankroll is the w chains. Bankroll is ju

If you received your Ba eligible to win, ju

SPE
If you are the head of a f
Come in to our store this

BANK

1. Only adults may reg allowed per househ
2. Each adult family entitled to have the punch card.
3. Once each week you card punched in the

First Bank



THIS WEEK'S FEATURED ITEM



SALAD FORK ONLY **49¢** EACH

CHOOSE EITHER RHINELAND® OR VALHALLA® PATTERN

COMPLETE YOUR SET

FRIDAY, NOV. 4, ONLY



9AM - 6PM

Ocean Spray

CRANBERRIES

49¢ lb.

Washington Red or Golden Delicious

APPLES

10/99¢



No. 2 Russett

POTATOES

99¢
20 Lb. Bag



Emperor **GRAPES**

49¢ lb.

Washington D'Anjon

PEARS

6/88¢



California Cello **CARROTS**

3/88¢

Florida Red or White

GRAPEFRUIT

6/88¢

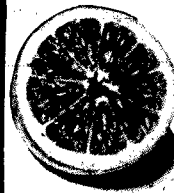

California Head **LETTUCE**

3/\$1

GREEN CABBAGE

15¢ lb.



Vine Ripe **TOMATOES**

49¢ lb.



RED POTATOES

100 Lb. Bag **\$4.79**

Michigan Medium

YELLOW ONIONS

39¢ lb.



Thompson Seedless

GRAPES

89¢ lb.



No. 2 Red **POTATOES**

20 Lb. Bag **\$1.29**

TANGELOS

5 Lbs. **\$1.00**

LOUISIANA YAMS

29¢ lb.



BANKROLL

Win A Bankroll
200
FREE CASH AWARD

\$1000 Each Week Until The Bankroll Is Won!
All Over Again With A \$1000 BANKROLL!

BANKROLL IS FUN!

Special Shopping Bonus for those people shopping or visiting our store. Free Cash game that is not divided up among groups of stores or one of the many ways we say "Thank You" for shopping with us.

BANKROLL IS EXCITING!

Bankroll punch card in the mail, your family is already registered. To be a winner, have your Bankroll card punched once each week at our store.

FINAL BANKROLL REGISTRATION

If you are a household and didn't receive your Bankroll card in the mail this week — register now, Oct. 30 thru Nov. 4 register and receive your Free punch card in time for our First Week's Drawing.

BANKROLL IS EASY TO PLAY AND WIN!

1. Only one registration per household.
2. One member of a household is chosen to play the Bankroll Free Cash Bankroll game.
3. The member must have your Bankroll card punched at the participating store.
4. Then each week, one name will be drawn from the Bankroll drum. If any adult family member of that household has had their card punched that week in the store where their name was drawn, it's a Winner!
5. There is no purchase necessary to play or win the Bankroll and you need not be present to win.

Final Drawing Saturday, Nov. 4 at 4 p.m.

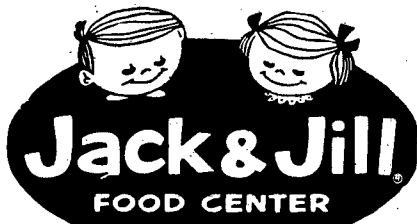

Monday thru Saturday 7:30 a.m. - 9 p.m.

Sunday 9 a.m. - 9 p.m.



Thought for the Day

Silence is like a dandelion; untouched it's beautiful — but with a change in the wind it's destroyed.

Test is shown showing the lucky winners while they hold the box.



Mrs. Tom Dorcey, Ponca won the front quarter.

Laura Fredrickson, Carroll, won the hind quarter.

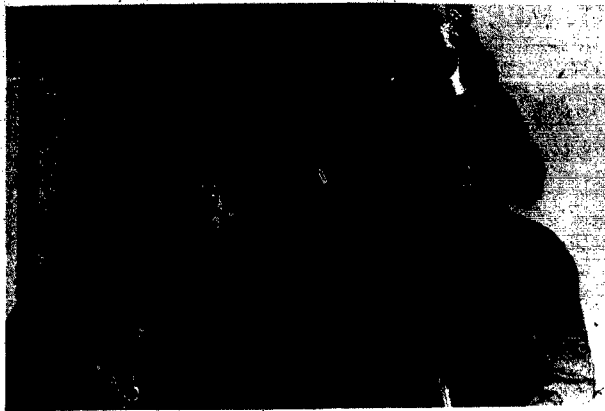

HIDING BENEATH the scary masks are Mrs. Mary Hansen, at left, and Virgil Chambers. The two were crowned King and Queen of Halloween during a party Monday afternoon at the Senior Citizens Center.

King, Queen of Halloween Crowned at Senior Center

Mrs. Mary Hansen and Virgil Chambers were picked King and Queen of Halloween during a party Monday afternoon at the Senior Citizens Center in Wayne.

Forty-three persons turned out for the party, which was conducted by students in the Group and Recreational Leadership Class at Wayne State College taught by Susan Kovar.

Students helping with the

party were Lisa Niemann, Karen Stevens, Kelly Neustrom, Sally Schwede, Steve Zelinsky, Casey Griffin, John Jarosh and Joe Horn.

Decorations were black and orange streamers and a straw man. Entertainment included charades and movies.

Senior citizens taking part in the costume contest were Virgil Chambers, Mrs. Hansen, Goldie

Farney, Emma Soules, Lottie Longnecker and Mr. and Mrs. Harry Wert. Judges were Wayne State students.

Virgil Chambers won the cake walk and Mrs. Mary Hansen was winner of a fruit basket.

A light supper was furnished by Leona Bahde. Mr. and Mrs. Virgil Chambers, Julia Haas, Alice Dorman, Mrs. Emma Soules, Lottie Longnecker, Mr. and Mrs. Harry Wert, Lillie Swinney, Goldie Leonard, Mary Echtenkamp, Alma Spillinger, Mr. and Mrs. Bill Hansen, Mabel Sundell and Grace Johnson.

Coffee and punch were furnished by the Senior Citizens Center.

Wayne, Wakefield Women Are Guests

Women from the Redeemer Lutheran Church in Wayne and Salem Lutheran, Wakefield, were guests of St. Paul's Lutheran Churchwomen in Wayne Oct. 25.

Sixty-seven women attended. The Wayne High School swing choir, under the direction of

Mrs. Scott Rutledge, presented several selections.

Devotions were given by Mrs. Marvin Draghu, president of St. Paul's LCW.

Mrs. Drell Bernhardson of Pender, past state president of LCW, presented the afternoon program. Service Group 3 was in charge of the lunch.

During the business meeting, it was reported that Naomi Circle met with hostess Mrs. LeRoy Johnson Oct. 19. Lesson leader was Mrs. Ida Myers. Naomi Circle will meet Nov. 16 with Mrs. Doniver Peterson as hostess and Mrs. Alice Lennart as lesson leader.

Mrs. Walter Jager was hostess for Esther Circle on Oct. 28. The lesson was given by Mrs. Melvin Magnuson. Esther Circle will meet Nov. 17 for the lesson by Mrs. Harvey Beck. Hostess will be Mrs. Charles Heikes.

Lesson this month was "Crisis and Choice" from the book of Ruth.

The next LCW general meeting will be Nov. 15.

Allen Couple Wed 40 Years

Family and friends of Mr. and Mrs. Clair Schubert of Allen gathered in their home Saturday evening to help them observe their 40th wedding anniversary.

The event was hosted by the couple's sons and families, Mr. and Mrs. Marvin Schubert of Sioux City, Mr. and Mrs. Maynard Schubert of Omaha, Mr. and Mrs. Ron Schubert of Omaha and Mr. and Mrs. Roger Schubert of Kearney.

Also attending was Mrs. Schubert's mother, Mrs. Elizabeth Linafelter of Sioux City.

21 Members, Guests Attend Allen Clubs 40th Anniversary

Twenty-one members and guests attended the 40th anniversary meeting of The Rest Awhile Club in Allen Saturday afternoon at the First Lutheran Church.

Attending were nine club members, 10 former members and two visitors.

Glennis Swift, the club's first president, served as mistress of ceremonies and gave the welcome. Members of the club who

have turned 62 years of age during the club's 40 year history answered roll call by telling

what they and their families are doing now.

Letters were read from 14 former members of the club unable to attend the anniversary celebration.

Elsie Snyder read the club's history and Esther Koester, current president, presented courtesies to charter members Flora Dyson, Glennis Swift and Inez Jackson.

Leslie Hubbard conducted a memorial service for 12 deceased members of the club.

A skill, entitled "Previous Minutes," was given by Carol Jackson.

Door prizes were won by Elsie Snyder, Pauline Wheeler, Grace Green, Phyllis Ruback and Pearl Snyder. Lois Koester of Idaho received a gift for traveling the farthest distance.

The afternoon ended with a salad luncheon served by members of the club. Inez Jackson, the only charter member who still attends meetings, poured at the tea table.

Museum Open

Local and area residents interested in Wayne County history are invited to visit the County Museum, open each Sunday afternoon from 2 to 4.

Hosts at the museum this Sunday will be Mrs. Jim Corbit and Mr. and Mrs. Jim Hein.



JOHNSON — Mr. and Mrs. Arnold Johnson, Wayne, a daughter, Annette Marie, 7 lbs., 12 oz., Oct. 30, St. Luke's Medical Center, Sioux City. Grandparents are Mr. and Mrs. Duane Sutorck, Sioux City, and Mr. and Mrs. Albert Johnson, Laurel. Great grandparents are Mr. and Mrs. James McCowan, Harrington.

STINGLEY — Mr. and Mrs. Duane Stingley, Laurel, a son, Travis Duane, 6 lbs., 4 oz., Oct. 24, Osmond General Hospital. Grandparents are Mr. and Mrs. Clayton Stingley, Dixon, and Mr. and Mrs. Lida Morrison, Coleridge. Great grandmother is Mrs. George Freuchs, Wakefield.

Registrations Due Nov. 6

Anna Marie Kreifels, area home extension agent at the Northeast Station, near Concord, reminds area homemakers that the deadline for registering for the workshop on "Farm Record Keeping for Farm Wives" is Nov. 6.

Miss Kreifels said so far only a few persons have registered for the workshop, which is scheduled for Nov. 9 at 1:30 p.m. at the Northeast Station.

To pre-register, women should notify the Northeast Station.

Witnesses Attending Semi-Annual Meet

Members of the Wayne congregation of Jehovah's Witnesses are planning to attend their semi-annual assembly to be held at the high school gymnasium in Gothenberg this weekend.

Arthur Degryse of the local congregation will address the convention Sunday morning.

More than 500 Witnesses for 12 towns in north central Nebraska

are expected to attend and hear D.D. Holman, District Overseer of Jehovah's Witnesses in this area.

The assembly opens Saturday at 10 a.m. with the discourse "Rendering Sacred Service With Loyalty."

All sessions are open to the public and no collections are taken.

CORRECTION

The Pamida-Gibson "Christmas Gift Sale" circular in today's newspaper or mail advertisements "Assorted Mixed Nuts" at 3 lbs. for \$1.00 — This was a typographical error and should have read 1 lb. \$1.00.

And a sublist of "In-Shell Salted Peanuts" at 78c lb.

We sincerely regret any inconvenience this may cause our valued customers.

PAMIDA and GIBSON'S
DISCOUNT CENTER

A New Generation of Leadership "Doug Bereuter...like a breath of fresh air"



"Sen. Bereuter doesn't fit the mold of the standard-type politician who has been on the ballot time after time... We look at the Utica businessman and legislator as a 'breath of fresh air.'"

South Sioux City Star, May 18, 1978

Get to know Doug Bereuter. A businessman from Utica, Sen. Bereuter has served in the Nebraska Unicameral since 1974. As a freshman senator, he was selected by the Eagleton Institute of Politics as one of 50 outstanding legislators in America.

A former state administrator, Sen. Bereuter developed the nationally known Nebraska Community Improvement Program. He has also served as a teacher and private consultant in economic development and urban affairs.

Sen. Bereuter has served as Federal Relations Coordinator for Nebraska's Executive Branch, and has been a frequent witness before Congressional committees.

An armed forces veteran, Sen. Bereuter and his wife Louise have two sons, Kirk and Eric.

Sen. Bereuter has the broad background citizens of the First District expect of their Congressman — business; local, state and federal government; education; and community service.

HOSPITAL NOTES

WAKEFIELD
ADMITTED: Verno Nobbe, Allen; Earl McCaw, Wakefield; Cecil Clark, Concord; Ella Coan, Emerson; Lena Holtorf, Wakefield; Hazel Curry, Ponca; Myrtle Weber, Wakefield; Pearl Carlson, Wakefield; Clarence Schroeder, Allen.

DISMISSED: Monica Steinhilf, South Sioux City; John Karlberg, Allen; Darin Steinhilf, South Sioux City; Marion Stolte, Concord; Verno Nobbe, Allen; Cecil Clark, Concord; Florence Brownell, Allen; Pearl Carlson, Wakefield.

WAYNE
ADMITTED: Herbert Lundahl, Wakefield; Brenda Kumm, Wayne; Joyce Jacobsen, Homer; Daryl Hubbard, Wayne; George Baird, Wayne; Scott Wessel, Wayne; Theresa Johnson, Wayne.

DISMISSED: John Etter, Wayne; Henrietta Frost, Wayne; Brenda Kumm, Wayne; Marie Lansing, Wayne; Peggy Kemp, Wayne; Daryl Hubbard, Wayne; Scott Wessel, Wayne; Rena Schroeder, Laurel; Joyce Jacobsen and twins, Homer; Chris Baier, Wayne; Theresa Johnson, Wayne.

Allen NHS Inducts 13

The Allen High School National Honor Society (NHS) and sponsor Connie Roberts presented an honors program and introduced new members Oct. 25 in the school auditorium.

Members of the NHS conducting the program were Chuck Gwin, Mari Clouth, Darcy Harder, Kevin Kraemer, Theresa Jones and Susie Erwin, who presented new members with a yellow rose and escorted them to the front of the auditorium.

New members are seniors Dan Peterson, Sharon Peterson, Dale Kellogg, Callien Johnson and Pam Brownell and juniors Lisa Wood, Wendy Luberstedt, Stacey Koester, Joni Kraemer, Teri Jones, Erma Johnson, Lee Hanson and Greg Carr.

Members are selected by the faculty on the basis of scholastic ability, character, leadership and service to the school.

JAN STADING

CANDIDATE FOR
DIXON COUNTY ASSESSOR

EXPERIENCED 5 Years Service
as Dixon County Assessor

QUALIFIED

Pledge

I pledge to support
the best qualified
Republican candidate

for
THONE
Governor

Be Right with Bereuter.

Elect Doug Bereuter

Republican for Congress

Authorized by Bereuter for Congress Committee, P.O. Box 94794, Lincoln, Nebraska 68509. A copy of our report is filed with the Federal Election Commission and is available for purchase from the Federal Election Commission, Washington, D.C.

Survey - Thone, Whelan In Tight Race

While voters in the Wayneland area and the First District in general are throwing their weight behind Cong. Charles Thone to be elected governor in the general election, the race narrows to a close contest in the eastern third of the state.

A poll taken recently shows Lt. Gov. Gerald Whelan taking a four-to-three count over Thone in the populous Omaha metro

area, a traditional Democratic stronghold.

The Omaha area response gives the Democratic candidate a slight three percent edge of the eastern Nebraska urban vote, according to the survey.

Whelan's second district strength offsets some of the anticipated Thone majorities of other urban centers in the state's eastern third, while in Lincoln, the poll shows the two contenders are locked in a close struggle.

Twelve persons in Wayne were polled in the survey. Five were Democrats, five were Republicans and two were independents. Six of those polled favored Thone with Whelan picking up three with two undecided and one "neither."

Seven of those polled in Wayne were women. Four picked Thone, one selected Whelan and one was undecided.

The question: "If the election were held today, who would you be likely to favor for governor?" was asked of 917 registered voters in 22 eastern Nebraska communities. Some 407 or 44 percent said they would vote for

Whelan with 375 or 41 percent giving Thone the nod. Some 56 or 11 percent were undecided with 39 or 4 percent not wanting either of the candidates.

Greater Omaha's support for Whelan (215 of 440 surveyed) gave the Democratic candidate a 49 percent to 36 percent margin over Thone in that area.

In Lincoln, both Whelan and Thone polled 42-percent with the remainder undecided or determined to ignore both candidates.

When advised of the results of the poll, Whelan said that "if I'm running even in Lincoln, then I'll beat him."

Thone, however, expressed surprise at the results of the poll in Lincoln. He said his private pollsters have assured him he is "running away with it in Lincoln."

Regardless of the present first district figures, Thone said he always meant to offset Democratic urban strength with conservative numbers in the west. He said he had just returned from a western swing and the said the western campaign "looks pretty good."

Thone aide Art Knox said he has been relying on a Republican telephone bank operation which places Thone ahead of Whelan in the Lincoln area by a 59 to 24 percent margin.

Knox expressed some concern about the urban poll "which could give the implication that Thone is losing ground or trailing."

Looking over the survey work of professionals in the employ of the Thone campaign, Knox said, "I can't see where, Charlie is hurting."

Knox said Thone's rural and western support should combine "to keep Thone and Whelan about 15 points apart."

The survey also pointed out the governor's race is one of personal allies rather than issues. Only 16 of 917 respondents could identify a candidate's stand on an issue which they had listed as important to them.

However, identifying areas of concern for state action and priorities, the first choice for many urban dwellers was greater attention to the problem of crime. Some 214 of 917 questioned listed crime as their number one concern.

Limitation of local government spending claimed the attention of another 198, while aid to education and efficiency and effectiveness in state government were listed first by 103 and 101 respondents respectively.

Water priorities, equalization of property values and highway improvements were also mentioned concerns according to the survey.

Senior Citizens Planning Trip

The Wayne Senior Citizens Center has chartered a bus to travel to Lincoln Nov. 13.

(Cost of the trip, which is open to any senior citizen in the Wayne area, is \$9.40 for round trip transportation. A 33-passenger bus with restroom facilities has been chartered.

The bus will leave the center at 12:30 p.m. and will arrive in Lincoln at Gateway Shopping Center at 3 p.m. Citizens will eat an early supper at Bishop's Cafeteria about 4:30 p.m. and will be given a tour of the Nebraska ETV Studios at 6 p.m.

Senior Citizens will appear on live television from 7:30 to 8 p.m. on the Grand Generation Show, which is funded by ETV and the Nebraska Commission on Aging. The bus is expected to arrive back in Wayne about 11 p.m.

Reservations must be made in advance at the Wayne Senior Citizens Center at 306 Pearl St., 375-1460.

Wayne Man Dyas Pick

Hess Dyas, Democratic candidate for Congress in the First District, this week announced that Gene Fletcher, Wayne, is a member of the Dyas for Congress Business Committee.

The committee is made up of members from each of the First District's 27 counties.

Dyas is the president of a business in Lincoln involved in the production and marketing of educational films.

In making the announcement, Dyas said, "In my talks with persons engaged in business all across the First District I have gained a thorough understanding of the needs of people involved in business."

"Business needs an aggressive spokesman for their interests. I intend to be a voice for less government regulation of business," Dyas said.

Meeting — (Continued from page 1) library at 7:30 p.m. to discuss agenda items which may be obtained at the superintendent's office on the day of the meeting between 3:40 and 4:10 p.m.

Opposes — (Continued from page 1) sary service and improvement in the City of Wayne, particularly in the event of an emergency.

The council also urged residents of Wayne to vote against the 11d amendment and vote against it at the general election.

PAID ADVERTISING

INITIATIVE ORDERED BY PETITION OF THE PEOPLE
302

A vote "FOR" will create a constitutional limit on the percent a political subdivision budget may be increased each year except under certain circumstances.

A vote "AGAINST" will not create such a Constitutional limitation.

For Against

Shall Article VIII of the Constitution of the State of Nebraska be amended to provide that the budgets of political subdivisions shall not be increased more than five percent over the previous fiscal year? An increase greater than five percent would be permitted if first approved by a majority vote of the people, or if a population growth in excess of five percent is experienced, or if authorized by a four-fifths vote of the Legislature.

Do not destroy local control of government.
VOTE AGAINST AMENDMENT 302!

Paid for by Wayne Education Association — Gertrude Vahkamp, Treasurer.

ELECT

CAROLYN FILTER

Councilman, Ward 2
a Fair Representative.

YOUR VOTE AND SUPPORT WILL BE APPRECIATED

Paid for by Carolyn Filter

Three Purples At Ak-Sar-Ben

Two Wayne County 4-H'ers received purple ribbons at the Ak-Sar-Ben Horse Show held in Omaha this fall.

Deb Brummond received a purple in horsemanship and Shelly Davis received top honors in both barrels and poles. Deb received a blue ribbon in the Pleasure class.

Rich Anderson won blue ribbons in poles and barrels and Jeff Behmer received a blue in the poles.

Kevin Davis won a blue ribbon in the poles and a red in the barrels. Tom Anderson rated a red ribbon in the barrels.

Sherri Triggs received a red ribbon in the barrels and Jeff Triggs won red ribbons in the barrels and poles as did J.D. Behmer.

Scott Mann was awarded a red ribbon in reining and a red in barrels.

Vote For

DARRELL HEIER

Write-In Candidate for City Council

In Ward I.

YOUR VOTE APPRECIATED



This Ad Paid For By Darrell Heier

IT'S HERE!!

24-Hour Banking By Telephone Call 375-1817

LOOK WHAT YOU CAN DO OVER THE PHONE . . .

- Transfer Money from Your Savings Account to Your Checking Account or Vice Versa
 - Make Loan Payments At Any Hour of the Day
 - Give Bank Employees a Message.
- (During Regular Banking Hours, Use Our Bank Phone No. 375-1130)

— ALSO —

YOU CAN MAKE 24 HOUR CASH WITHDRAWALS

Simple by Using Our Automated Teller Machine Located in Our Lobby

Just Insert Your Bankers Card and Have Instant Money.

"2" SERVICE THAT GIVE YOU 24 HOUR BANKING

THESE SERVICE ARE OFFERED ONLY BY YOUR FULL SERVICE BANK.

Free Checking

SN The State National Bank and Trust Company
Wayne, NB 68787 • 402 375-1130 • Member FDIC
Main Bank 122 Main • Drive-In Bank 10th & Main

WE'RE GOING TO AUCTION THESE 5 UNIMPROVED FARMS

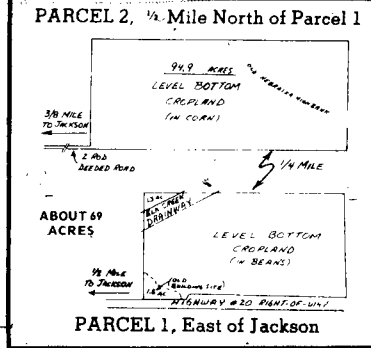

PARCEL 1, East of Jackson

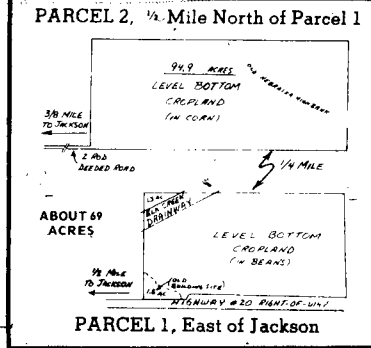

PARCEL 2, 1/2 Mile North of Parcel 1

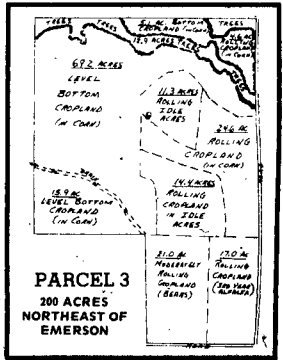

PARCEL 3
200 ACRES
NORTHEAST OF EMERSON

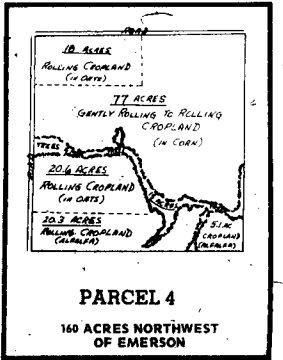

PARCEL 4
160 ACRES
NORTHWEST OF EMERSON

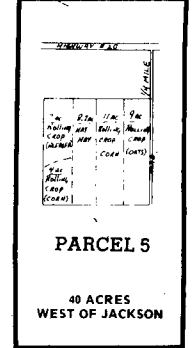

PARCEL 5
40 ACRES
WEST OF JACKSON

— EXCELLENT INVESTMENT LAND —

Tuesday, Nov 7, 1978, 1:30 p.m.
Legion Hall, Dakota City, Nebr.

Write or call for sale bill, sale terms or to make an appointment to inspect.

MIDWEST LAND CO.

D.H. Ewing 206 Main M.A. Arneson D.P. Ewing P.M. Ewing Wayne, Nebraska
CALL — NOW — 375-3345

Students to Participate in Vocal Clinic

Twelve students from Winside High School will be traveling to Newcastle Tuesday, Nov. 7 for a vocal clinic of the Lewis and Clark division.

A total of 240 students from the conference schools will be participating in all day rehearsals under the direction of William Lynn, choral director at Kearney State College.

An evening performance will be given at 7 p.m. including numbers rehearsed during the day and other selections by groups from the individual schools.

To Attend Workshop
The Worship Committee and Council of Trinity Lutheran Church will be attending a workshop for the "Lutheran Book of Worship," Sunday, Nov. 5 from 2:30 p.m. at the St. Mark's Lutheran Church in Pender.

The Worship Committee will be meeting Monday evening, Nov. 6 to discuss the information received about hymn books.

Neighborhood Cards
The Neighborhood Card Club met Friday at the Vernon Bauermeister home with the Wayne Freys as guests. Prizes were won by the Lowell

Glassmeyers and the Paul Dangbergs.
The next meeting will be Nov. 17 at the home of the Paul Dangbergs.

Hold Bible Study
The Winside Interdenominational Family Bible Study Group met Thursday in the Leroy Damme home.

The Jens Kvols of Laurel were special guests showing slides of their missionary trip to Formosa. Dean Sorenson of Wayne also shared with the group.

The Westerhaus sisters sang several selections.
Nov. 21 is the date set for the next meeting at 8 p.m. at the Dale Miller home.

Sponsoring Bazaar
The St. Paul's Lutheran Ladies Aid of Winside is sponsoring a food sale and bazaar Saturday, Nov. 4 to be held from 10 a.m. to 4 p.m. at the church social room.

On sale will be Christmas and white elephant items, plants, crafts, home baked goods and canned goods.
A noon lunch of sandwiches, homemade soup, doughnuts and coffee will be served.

To Hold Meeting
A meeting is scheduled to be held Sunday, Nov. 5 following the regular morning worship services at the United Methodist Church.
Its purpose is to determine someone to take the place of Al Ehlers, present lay speaker, who will be leaving in June.

Play Bridge
The Bridge Club met Oct. 24 at the home of the Delmar Krempek.
Prizes were won by Mrs. Carl Troutman and the Vernon Hills.
The next meeting will be at the George Farran home on Nov. 14.

Community Club
The Winside Community Club met Oct. 23. Mel Hayes was a guest and gave a report on the bottle bill. The club went on record as in opposition to both the bottle bill and the LID bill.
Plans were made to have a soup supper on Jan. 19.
Lunch was eaten at the Winside Stop Inn.
The next meeting will be Nov. 27 at Will's Cafe.

Tops Club
Six members of the Tops Club met at the fire hall on Oct. 24. Mrs. Dean Krueger was the best loser for the week. Winner of the fruit basket was Mrs. Donald Nelson.
Weigh-in was to be held again Oct. 31 from 6:45 to 7 p.m.

Senior Citizens
The Senior Citizens met Oct. 24 at the Winside City Auditorium with 17 members present. The afternoon was spent playing cards.
A cooperative lunch was served with Mrs. Fred Wittler as coffee chairman.
The group had planned to meet again Oct. 31 in the afternoon with bingo being played for entertainment.

Contract Bridge
The Contract Bridge Club met with Mrs. N.L. Dittman on Oct. 23.
Prizes were won by Mrs. Wayne Imler, Mrs. Gladys Gaeber, Mrs. J.G. Swelgard and Mrs. Lloyd Behmer.
The next meeting will be in the home of Mrs. Gladys Gaeber on Nov. 8.

Colorado Visitor
Terry Hubert of Aurora, Colo., spent the Oct. 14 weekend in the Fred Dangberg home and with other relatives.
Mrs. Fred Dangberg and Lorree accompanied him back to Denver, Colo., and visited with Sherrie and Lyla Dangberg and with other relatives. They returned home Oct. 19.

Luther League
The Luther League of the Trinity Lutheran Church met Sunday at the church. For activities they toured the haunted house sponsored by the Jaycees at Norfolk.
At the last meeting they voted to give a donation in order to start a subscription to "Living Today" bulletin inserts.

Return Home
The Duane Thompsons returned home Friday following a three week vacation.
While gone they visited relatives and points of interest at Charleston, S.D., and Washington, D.C.

Vacation Ends
Raymond Iverson left Oct. 19 for his home at Hacienda Heights, Calif., after spending seven weeks with relatives and friends in and around Winside.
En route home he planned to stop at Rogers, Ark., to visit with the Leo Nelsons.

To Entertain
Ladies from St. Paul's Lutheran Church will be entertaining Ward 20 at the Regional Center

at Norfolk with their annual Thanksgiving dinner to be held Nov. 5.

Attend Game
Krisl Duering and Andrea Mann spent the weekend with Kim Mann at the University of Nebraska at Lincoln.
While there they attended the football game and celebrated Kim's birthday.

Making Quilts
The Trinity Lutheran LCW are making quilts for Lutheran World Relief.
They are to be sent off Nov. 8.

Trinity Lutheran Church (Lon DuBois, pastor)
Sunday: Sunday school and adult class, 9:30 a.m.; worship with holy communion, 10:30.

United Methodist Church (Al Ehlers, lay speaker)
Sunday: Sunday school, 10 a.m.; worship, 11.

St. Paul's Lutheran Church (G.W. Goffinger, pastor)
Sunday: Sunday school and Bible classes, 9:30 a.m.; worship, 10:30.

Social Calendar
Friday: Three-Four Bridge; G.T. Pinochle Club.
Saturday: Library Board.

School Calendar
Thursday-Saturday: District volleyball playoff at Winer.
Saturday: State football, semi-playoff.
Monday: Vocal music clinic at Newcastle; wrestling and basketball practice begins; school board meeting, 7:30 p.m.

Radio System
Kim and Jennifer Miller and Mary Pabrese of Omaha were guests of their grandparents, the George Farrans and the Alfred Millers, for four days.
Visiting in the homes of

Legal Aid
Expands Area

The Legal Aid Society office, Wayne, is increasing its outreach coverage to two nearby counties.
Beginning Nov. 6 a staff member will be available to meet with residents in Dixon and Cedar counties on Wednesdays.
They will be at the Senior Citizen's Center, Ponca, on Wednesdays from 8 a.m. to 10 a.m. They will be at the Senior Citizen's Center, Hartington, from 11 a.m. to 2 p.m. each Wednesday.
Appointments may still be made by calling the Wayne office, 1-800-672-8319. Drop-in clients will be welcome. Anyone interested in the service provided by Legal Aid is encouraged to visit the two new offices.

Persons living outside of the two counties may call the Wayne number for the location and office hours in their areas.

Farrans and Vernon Hill during teacher's convention were the Roger Hill family of Tecumseh. Weekend guests in the Hubert McClary home were the Hubert McClarys, Jr. and Darrin of Albert City, Ia.

The Earl Clerks of Harrisonville, Mo., spent several days in the Ervin Allbrecht home.
Sunday dinner guests in the Walter Hamm home were Mrs. Judy Hamm, Tammy and Tim of Bellevue. Also joining them for dinner were Deirdre Hamm of Wayne and Betty Bolich and Jeff of Norfolk.

Guests Sunday evening of the Andrew Manns were the Roger Thompsons, Kandis, Kent and Kimberly of Newman Grove.

Dinner guests Sunday in the Warren Holtgrew home were Lois Holtgrew of Omaha, Mrs. Lotie Holtgrew of Norfolk, the Kent Jacksons and Patty Holtgrew.

Visiting recently in the Elmer Monk home were the Dean Wolfgarms, Kevin and Kristin of Columbus.

The Robert Jacksons and Matt Hew of Omaha spent the Oct. 21 weekend in the Charles Jackson home.
The Roy Landangers spent the Oct. 21 weekend in the Ken Graves home in Omaha.
Visiting in the William Iverson home at Wahoo Sunday were Mrs. Lester Grubbs, Mary Bowder and Mrs. Howard Iverson.
The Ivan Diedrichsens and Rodney spent the Oct. 21 weekend in the Lyle Week home in Malvern, Ia.

Radio System
Bids Sought

The Wayne city council approved plans and specifications for a radio system for the city maintenance department and ordered the clerk to advertise for bids.

The bids will cover both UHF and VHF radio systems.
They also inspected a revision of the city's electrical code which did not meet state requirements. It will be reviewed at the next council meeting.

The council also ordered tests for draw on the city's water wells, stating there was some concern this summer.
They ordered the street commissioner to suggest possible lighted parking places for semi-trailer trucks and amended the city ordinance to permit the trucks to park one hour on city streets.

They also passed four ordinances annexing property into the corporate limits of the city and set a Nov. 28 public hearing on street improvement assessments for Tara Ridge Addition.



Circle K Winners

WINNERS IN the older age group at the Circle K party are Brian Schmidt, Amy Schultz, Marge Sandahl. Over 170 children participated in the costume party.



Three More Winners

WINNERS in a community Halloween party, sponsored by Circle K, are left to right, Eric Rasmussen, Tammi Swanke and Denny Wiseman.

Dixon Student Is Finalist

Delwin T. Penlerick, 20, has been selected as one of five finalists in the American Society of Agronomy (student section) essay contest.

Delwin, son of Mr. and Mrs. LeRoy Penlerick, Dixon, is a junior at the University of Nebraska-Lincoln, majoring in agricultural economics and agronomy.
His essay, "Efficiency and Center Pivot Irrigation" placed second in local competition. As a result of his national selection, Delwin has received an expense-paid trip to the society's national convention, to be held Dec. 3-8 in Chicago.

He also will represent the UNL Agronomy club as a delegate to the ASA Executive Council.

READ AND USE WAYNE HERALD WANT ADS



DELWIN PENLERICK

present his symposium on "The Effects of Leaf Shredding on Grain Yields of Corn" (hail damage), which placed first in local competition.

WSC Wins Four Games

The Wayne State College women's volleyball team won four games played this weekend in Rice Auditorium, bringing their season record to 21-11 and 9-5 in Central States Conference action with only one match left to play this season.

The Wildkittens, in action on Friday, won both games in their match against the Pittsburg spikers.
In the first game, the Wildkittens won 15-5, 15-9, 13-15 and 15-13.
In the second game, the spikers went five sets to win 13-15, 15-4, 9-15, 15-13 and 15-11.

Saturday, against the Missouri Southern spikers, the Wildkittens won the first game with ease 15-3, 15-5, and 15-7.

The second game went four sets with the Wildkittens coming out on top 16-18, 15-8, 15-3 and 15-12.
The Kittens hosted Washburn University Tuesday in Rice Auditorium for their last match of the season, before seeing state action on Nov. 3, 4, and 5 at Nebraska Wesleyan.

Kittens Will Play Tourney

The Wayne State Wildkittens swept varsity and reserve volleyball matches over Westminster College Tuesday night in LeMars.

The varsity upped its season record to 22-11 for the season with a 15-10, 15-8 victory. They also finished with a 9-5 record in the CSIC. The reserves won 15-2, 15-7.

The Kittens, now rank third in the state behind Kearney State and Doane. They will compete in tournament action Friday and Saturday at Nebraska Wesleyan.

"I'm really proud of the girls this year and I feel we could go down and give them trouble at state," Coach Bernice Fulton said.

Wayne State will meet the College of St. Mary's Friday at 12:30 p.m., then play Creighton University at 3:30 and Wesleyan at 6:30. If the Wildkittens finish first or second in the pool competition, they will move on to single elimination action Saturday at 11 a.m.

CSIC VOLLEYBALL

Team	W	L
Emporia State (16-7)	11	3
Kearney State	11	3
Mo. Western (27-11-3)	10	4
Wayne State (21-11)	9	5
Washburn (16-13)	7	7
Mo. Southern (14-11)	5	8
Pittsburg St. (14-19)	0	13

AUCTION SALE OFFICE EQUIPMENT

R.L. Stephenson is Selling the Following Stock of Household Equipment

Removed For Convenience Of Sale To Holiday Inn 1401 Zenith Drive Hamilton Blvd. from I-29 Sioux City, Iowa

Tuesday, November 7, 1978 — 10:00 a.m.

Inspection 8:30 a.m. till Sale

Large quantity new and used electric typewriters including IBM, Royal, Remington, Olympia, 40 office model and portable type-writers — new and used electronic print and display calculators — stores, and components. Dictating machines, copiers, cash registers, desks, chairs, files and more. Also engine driven pumps, electric shop tools and miscellaneous equipment. An excellent opportunity to buy at your own price. Some equipment in original factory cartons with MP&B, guaranteed. 15 percent cash deposit required. Balance cash or certified check only.

NOTE — Many banks closed on election day. Please arrange for your own funds.

Hoskins Man Thone Chairman

Stan Langenberg, Hoskins, has been named Wayne county chairman of the Farmers and Ranchers for Thone committee.

Chairman for the panel of agricultural-oriented Nebraskans has been chosen to back Charles Thone's bid for governor.

The announcement of Langenberg's appointment was made by Ralph Knobel, Fairbury, spokesman for the committee, and Forrest Lee of Grand Rapids.

They are the statewide co-chairmen of the committee formed earlier this year to support Congressman Thone in his successful campaign to win the Republican nomination for governor and have now expended for the general election bid.



• South Sioux City Graduate
• Attended Wayne State Teachers College
• 16 Years Dixon County Resident
• 15 Years of Secretarial Experience

7 Years Serving Dixon County Farmers in ASCE Office
8 Years Serving Wayne County Residents in Office of County Treasurer and County Sup't. of Schools
Your Vote Would Be Greatly Appreciated

Return Home
The Duane Thompsons returned home Friday following a three week vacation.

While gone they visited relatives and points of interest at Charleston, S.D., and Washington, D.C.

Vacation Ends
Raymond Iverson left Oct. 19 for his home at Hacienda Heights, Calif., after spending seven weeks with relatives and friends in and around Winside.

En route home he planned to stop at Rogers, Ark., to visit with the Leo Nelsons.

To Entertain
Ladies from St. Paul's Lutheran Church will be entertaining Ward 20 at the Regional Center

NELLIE MAY "RUSTY" ANDERSON
REPUBLICAN CANDIDATE FOR DIXON COUNTY TREASURER

RE-ELECT Don "Butch" Weible Republican Candidate For WAYNE COUNTY SHERIFF



- 55 Years Of Age
- Lifetime Resident Wayne County
- 20 Years Wayne County Sheriff
- Past President No. Sheriffs & Peace Officers Ass'n
- Legion & V.F.W. Member 33 Years
- Completed Sheriff's Certification Course

Your Vote Greatly Appreciated

This Ad Paid For By Don Weible

smile

We'll Take Your Christmas Card Portrait

Why Not Send...

CHRISTMAS PHOTO CARDS

... This Christmas

Price includes All Charges For Cards And Individual-Couple-Family Or Any Group Sizing. PRICE INCLUDES EVERYTHING!

Blake Studio

Phone 375-1800 102 Pearl

IT'S EASY TO BUY-SELL-RENT-HIRE & FIND WITH WANTED ADS

Help Wanted

HERITAGE HOMES needs a few good men. Carpenters, plumbers, and maintenance departments. Apply in person to Heritage Homes, Nebraska Job Service. We are an Equal Opportunity Employer. o214

WELDING DISTRIBUTOR wanted for the Wayne area. Phone 402-693-2529 or 712-782-3224 o2619

HELP WANTED: Service Station Attendant. Apply at Coryell Derby, 211 Logan. 375-2121. o211f

THE MILTON G. WALDBAUM COMPANY is hiring full time employees for all shifts. No experience is necessary. If you are in the job market and are sincere about working, we have a place for you in our organization. Apply at the office of the Milton G. Waldbaum Company, Wakefield, Nebraska. In Wayne contact John Kamper of the Nebraska Job Service. An Equal Opportunity Employer.

HELP WANTED: Responsible person for residential care at Children's Developmental Center. Also half time instructor. Equal Opportunity Employer. Call 375-4474. o3012

WANTED: General help for grain elevator. Contact Northside Grain at Laurel. o3013

WE NEED child day care providers in the Wayne area. Contact Patricia Dahl, Multi-County Social Service Worker, for complete information. Telephone 375-7632, or 375-2715 on Tuesdays. n213

HELP WANTED: Head Cook. Must have completed Food Service Supervisors course. \$3.25 to start. 375-1927. o1913

NOW TAKING applications in all capacities. Cooks, food waitresses, cocktail waitresses, busboys, and salad bar. Day help, dishwashers, and bartenders. Apply in person. Wayne Steakhouse, Laurel, Nebr. n214

CONSTRUCTION HELP WANTED: Oite Construction Co., Hiway 35 East, Wayne, 375-2180. o241f

HELP WANTED: Need full-time noon waitress and part-time evening waitresses. Apply in person at the El Toro. o211f

For Sale

BANKRUPT LAMPS: Buy-out of a lifetime. Just received 72 assorted lamps with 3-way switch and shades. Your choice \$6.99 each. Open to public 10 a.m. to 8 p.m. Freight Sales Co., 1004 4th St., Sioux City, Ia. WAREHOUSES IN NEBRASKA AND IOWA. n2

3 PIECE SECTION CLOSET: Will liquidate several truck loads of 3 piece living room sets. These are in herculean material and includes 2 piece sectional and ottoman. All brand new at liquidated price. Only \$199.00 or terms. Open to public 10 a.m. to 8 p.m. daily. Freight Sales Co., 1004 4th St., Sioux City, Ia. WAREHOUSES IN NEBRASKA AND IOWA. n2

FOR SALE: Ready to lay pellets Nov. 13. Pflizer New P.G. one white egg layers, eggs per hen housed (to 78 wks. of age) 270-305 eggs. Norfolk Hatcher 116-118 South 3rd. o14115

SOFA BED LIQUIDATION: Just received truck load of sofa beds in nylon print fabric. Several colors to choose from. These are all brand new full size studio couches that fold into a bed. While 24 last, only \$98.00 or terms. Open to public 10 a.m. to 8 p.m. daily. Freight Sales Co., 1004 4th St., Sioux City, Ia. WAREHOUSES IN NEBRASKA AND IOWA. n2

TOP QUALITY Purebred Dorco Boars for sale. Guaranteed breeders. McQuistan Bros. Durocs. William F. McQuistan, 6 west, 2 north, 1/2 west of Pender. Phone 385-2788. Neal McQuistan, 8 south of Wakefield. Phone 287-2523. o5110

FOR SALE: Two Uniroyal BR 78-13 tires. Steel belted, white walls, excellent condition. Call 375-1663 after 5:30. o261f

FOR SALE: 16 ft. aluminum LowLine Boat — 76 Model, 25 H.P. Johnson. Phone 375-2995 after 5 p.m. o181f

Automobiles

FOR SALE: 1974 Ford F 100 New Topper with power steering, power brakes, air conditioning. New front radials and mud and snow radials in the rear. Front end just aligned and engine just tuned up. Must see to appreciate. Call 375-1782, ask for Tom after 5:30 p.m. n2

FOR SALE: 1975 half ton Chevy Scottsdale 4 x 4 pickup. Air conditioning, cruise control, power steering, power brakes, good tires. Call 256-3694. n21f

Real Estate

Spacious, 5 bedroom and two bath family home. 2 kitchenettes upstairs for possible apartments. Beautifully kept. Centrally located.

Member Multiple Listing
Century 21
FISHER REALTY
Locally owned and operated
506 Madison Ave.
Phone 371-2858
Anytime Day or Night

DAWN HOUSER
329-4799
HOWARD MCCLAIN
375-2774

FOR SALE BY OWNER: 14 x 65 Mobile Home. Two bedroom with appliances. Located in Wried Trailer Ct. 375-4852. n213

Wanted

WANTED TO BUY: New or used post holes or a 2-hole post hole digger. Phone 968-2232. n2

LOOKING FOR FARM place within 15 miles of Wayne. Any direction. Have dog, is house trained. 256-3375. o2613

PIANOS WANTED: Any make, model or size. We pay cash. Write Milo Martin, box 579, or phone 382-7061, Grand Island. n213

Misc. Services

State National Bank & Trust Company
welcomes
the opportunity
to handle your order
for
purchase or redemption
of
U.S. Government
Securities

STOP IN AND pick out your favorite shotgun or rifle from our complete stock. Of course, we also carry ammunition, decoys, hunting supplies, traps and trapping supplies, hunting licenses and stamps. Your Complete Sporting Goods Center. Coast To Coast, 217 Main, Wayne. n213

MOVING?

Don't take chances with your valuable belongings. Move with Aero Mayflower, America's most recommended mover.

Abler Transfer, Inc.

LOW RATES for insurance for all needs. Check us out! Pierce County Farmers Mutual Insurance Co. Phone 582-3385. Plainview, or local agent, Mertin Frevet, Wayne Phone 375-3609.

\$1 PER DAY rental for Electric Carpet shampooer with purchase of Blue Lustre. McNaft Hardware, Wayne. matf

WANT TO RENT-A-CAR?
See Us FIRST!
ARNIE'S
Open Evenings

BILL'S FURNITURE REFINISHING: Strip, repair, refinish. Free estimates, pick-up and delivery. 565-4486, Hoskins, Nebr. o1616

Cars, Trucks Registered

- CAR REGISTRATIONS.**
- 1979 Dennis Bowers, Winside, Chev. Trk
 - Glenn Wingert, Wayne, GMC p/k
 - Gary Pfeiffer, Hoskins, Fd P/k
 - Louis Lutt, Wayne, Olds
 - Richard Pflanz, Wayne, Olds
 - Harold MacLewell, Wayne, Buick
 - Vernon Hokamp, Carroll, Chev P/k
 - Gilberti Foie, Winside, Chev
 - Scott Deck, Hoskins, Chev P/k
 - Francis Johnson, Dodge
 - Kenneth Hall, Carroll, Olds
 - 1974 Kaye Coan, Wayne, Chev
 - 1975 Michael Kruger, Hoskins, Chev
 - Steve Meyer, Wayne, Chev
 - 1974 Martha Jane Swanson, Carroll, Fd
 - Terry Berling, Wayne, Fd
 - Kenneth Daniels, Wayne, Olds
 - 1973 Mary Keenan, Winside, Fd
 - Don Luchten, Wayne, Chev
 - Vern Carlson, Wakefield, Fd P/k
 - James Kehny, Carroll, Chev
 - John Lower, Wayne, Fd P/k
 - 1970 Amy Lindsay, Wayne, Fd
 - Timothy Meyer, Wayne, Chev
 - 1975 Dave Johnson, Wayne, Chev
 - Scott Kudrna, Wayne, Fd
 - 1967 Larry Skokan, Wayne, Fd
 - Douglas Dole, Carroll, Olds
 - Wesley Sprouls, Wayne, Fd
 - 1966 Allen Avery, Wayne, Chev P/k
 - 1964 Ernest Sierken, Wayne, IHC Trk



There are more flowers during June than any other month, according to The World Book Encyclopedia. Traditionally, it is the month of roses.

Card of Thanks

I WANT TO thank all my friends and relatives for remembering me with cards and visits during my stay in the hospital. Also, a special thank you to the excellent care I received from the nursing staff, Drs. Bob and Walter Benthack and Gary West. The words of encouragement I received from Sister Gertrude and Rev. Kenny Edmonds were greatly appreciated. Russel Lindsay Sr. n2

I WISH TO thank all who remembered me with flowers, cards and visits while I was in the hospital and since my return home. A special thanks to Rev. and Mrs. Goldberg, Gotthilf Jaeger. n2

I WANT TO thank all of you of the congregation who surprised me last Sunday with the congregational dinner. Your cards, well wishes and grocery gifts were a complete surprise and very appreciated. It was a wonderful day of fellowship with thoughtful music and prayers praising God. It was a day I will treasure. Pastor DuBois. n2

WE WISH TO express our heartfelt thanks to our friends and relatives for all the kindness extended to us at the time of our mother, grandmother, and great-grandmother's illness and death. Special thanks to the Theophilus Ladies Society for serving the lunch. God Bless You All! The family of Mary Wittler. n2

I CANNOT EXPRESS in words my appreciation to everyone for the cards, visits and flowers during my stay in the hospital and food brought in to us since returning home. Thank you all and may God bless each of you. John A. Karlberg. n2

I WISH TO express my sincere appreciation and thanks to my relatives and good friends for the cards, flowers and gifts received during my stay in the hospital. Mrs. Alice Krause. n2

I WOULD LIKE to express my thanks to all the friends and relatives who thought of me while I was in the hospital. I would also like to thank the doctors and staff of the hospital. Your concern is deeply appreciated. Larry M. Meyer. n2

I WOULD LIKE to thank all my friends and relatives for the cards, flowers, phone calls and other gifts I received in the hospital and since returning home. A special thanks to Dr. Wiseman, Dr. Dahlheim and the nursing staff at Providence Medical Center and George Macklin, Kenneth Roland. n2

Special Notice

PUBLISHER'S NOTICE: All real estate advertised in this newspaper is subject to the Federal Fair Housing Act of 1968 which makes it illegal to advertise "any preference, limitation, or discrimination based on race, color, religion, sex or national origin, or an intention to make any such performance, limitation, or discrimination."

This newspaper will not knowingly accept any advertising for real estate which is in violation of the law. Our readers are informed that all dwellings advertised in this newspaper are available on an equal opportunity basis.

The Winside Public School will accept bids on the following items:
1. Trampoline — Approximately 6' x 12' jumping area
2. Super-Mini Gym weight machine
These items may be inspected at the Winside Elementary School Monday through Friday. All bids should be sent to Supt. Don Leighton, Winside, Ne and labeled "Equipment bids" and are due by 4:00 p.m. November 6, 1978. The Board of Education reserves the right to reject any and all bids.

A CLYDE CARD
Cut me out and send me to someone. Put a smile on a face somewhere.
Pierson Ins. Agency
111 West 3rd
Phone 375-2698

I'LL ADMIT I WON'T SEE 25 AGAIN.

See IT?? She WOULDN'T EVEN BE ABLE TO RECOGNIZE IT.



A Doggone Problem

A NICE LOOKING dog, probably someone's pet at one time, was left recently to fend for itself in the Winside community. About three weeks ago the dog showed up at the door of the Jim Lord home in Winside. Lords followed the dog into an old building and found she had delivered eight puppies. Being animal lovers, Mrs. Lord said they took the eight puppies and their mother, pictured above with Lord's son Mark, and are housing them in the basement of their home. They hope to find homes for all the pups. Another dog might not be so lucky. Dr. Gary Leach, Wayne veterinarian, said dogs which have been "dumped" by their owners create problems for everyone, including area farmers who report dogs chasing their livestock. In addition, said Leach, the dogs probably are not capable of finding their own food and could possibly starve. He encouraged owners of unwanted dogs to try to find a home for them. He said that stray dogs brought to the veterinary clinic are kept five days, and, if no home is found, destroyed through the use of an intravenous injection.

Come to Church

ASSEMBLY OF GOD CHURCH
(A.R. Weiss, pastor)
Sunday: Sunday school, 9:45 a.m.; worship, 10:45; evening service, 7:30 p.m.

EVANGELICAL FREE CHURCH
(National Guard Army)
(Larry Ostercamp, pastor)
Sunday: Sunday school, 10 a.m.; worship, 11; evening service, 7:30 p.m.
Wednesday: Bible study, 8 p.m.

FAITH EVANGELICAL LUTHERAN CHURCH
(Grantland Rd., Wisconsin Synod)
(Wesley Bruss, pastor)
Thursday: Voters meeting, 8 p.m.
Sunday: Worship with communion, 8:30 a.m.; Sunday school, 9:30 a.m.
Wednesday: Confirmation class, 4 p.m.

FIRST BAPTIST CHURCH
(Vernell A. Mattson, pastor)
Sunday: Church school, 10 a.m.; nursery, 10 to 12; worship, 11.
Wednesday: Bible study, 7:30 p.m.

FIRST CHURCH OF CHRIST
(208 E. Fourth St.)
(Mark Weber, pastor)
Sunday: Bible study, 9:30 a.m.; worship and communion, 10:30; fellowship hour, 7 p.m.
Wednesday: Bible study, 8 p.m.

TAKING ORDERS for your Holiday Capons, Ducks and Geese. Dressed or alive. 375-4965, 256-3656 or 256-3455. o3014

WANT TO GET rid of your old books? Why not donate them to the Sigma Tau Delta annual book sale to be held Nov. 14-15. Call 375-3794. We will pick up any books you wish to donate. o3013

FIRST TRINITY LUTHERAN CHURCH
(Athene)
(Missouri Synod)
(Willard Kassinke, vacancy pastor)
Saturday: Confirmation instruction, 8:30 a.m.
Sunday: worship with holy communion, 8:30 a.m.; Sunday school, 9:30 a.m.
Wednesday: Ladies Bible study, 2 p.m.

FIRST UNITED METHODIST CHURCH
(Kenneth Edmonds, pastor)
Thursday: Chancel choir, 7 p.m.
Friday: World Community Day, Presbyterian Church, 2 p.m.
Sunday: Worship, 9:30 a.m.; church school, 10:45; United Methodist Men Cluster meeting, 6:30 p.m.
Wednesday: Men's prayer breakfast, 6:30 a.m.; junior choir, 4 p.m.; bell choir, 6:30; youth choir, 7; prayer group, 7:30

GRACE LUTHERAN CHURCH
(John Upton, pastor)
(Thomas Mendenhall, assoc. pastor)
Thursday: Grace bowling league, 7 p.m.
Saturday: Junior choir, 9 a.m.; Saturday school and confirmation classes, 9:30 a.m.
Sunday: Sunday school and Bible classes, 9 a.m.; All Saints' Day service, 10; PET, 7:30 p.m.
Monday: Sunday school staff, 7:30 p.m.; elders meeting, 8 p.m.
Tuesday: Christmas Creators, 1:30 and 7:30 p.m.
Wednesday: Ladies Aid, 2 p.m.; senior choir, 7:30; Gamma Delta, 7:30.

IMMANUEL LUTHERAN CHURCH
(Missouri Synod)
(Ronald Hollins, vacancy pastor)
Thursday: Thursday school, 4 p.m.
Sunday: Worship, 9 a.m.; Sunday school, 10.

INDEPENDENT FAITH BAPTIST CHURCH
(203 E. 10th St.)
(Bernard Maxson, pastor)
Sunday: Sunday school, 10 a.m.; worship, 11; evening worship, 7:30 p.m.
Wednesday: Bible study, 7:30 p.m.; For free bus transportation call 375-3413 or 375-2358.

JEHOVAH'S WITNESSES
3rd and Pearl Sts.
Sunday: Public talk, 9:30 a.m.; watchtower study, 10:20, at Wayne Women's Club room.
Tuesday: Theocratic school, 7:30 p.m.; service meeting, 8:30, at Wayne Women's Club room.
For more information call 375-4155

ST. ANSELM'S EPISCOPAL CHURCH
(423 E. 10th St.)
(James M. Barnett, pastor)
Saturday: Holy Eucharist, 7 p.m.

ST. MARY'S CATHOLIC CHURCH
(Thomas McDermott, pastor)
Thursday: Mass, 11:30 a.m. and 7 p.m.
Friday: Mass, 11:30 a.m. and 7 p.m.; confessions, 11 a.m. and 6:30 p.m.
Saturday: Mass, 6 p.m. and confessions, 5:30 to 6 and 7:30 to 8:30 p.m.
Sunday: Mass, 8 and 10 a.m.
Monday: Mass, 11:30 a.m.
Tuesday: Mass, 11:30 a.m.
Wednesday: Mass, 11:30 a.m. and 7:15 p.m.; CCD classes, grades 1-6, 4:15 to 5 p.m.; grades 7-12, 8 to 9 p.m.; choir practice, 8 to 9 p.m.

ST. PAUL'S LUTHERAN CHURCH
(Donover Peterson, pastor)
Thursday: NorthEast Mental Health and Alcohol Counseling, 9 a.m.; LCM After Guild, 2 p.m.; Word and Witness, 7:30.
Friday: World Community Day, United Presbyterian Church, 2 p.m.
Sunday: Sunday church school and adult discussion, 9:15 a.m.; holy communion and hunger offering, 10:30; Couples Club, 7:30 p.m.
Wednesday: Ninth grade confirmation, 7:30 p.m.; seventh and eighth grade confirmation, 8:30 p.m.

UNITED PRESBYTERIAN CHURCH
(Robert H. Haas, pastor)
Sunday: Choir, 9 a.m.; worship, 9:45; congregational meeting, 10:35; coffee and fellowship, 10:45; stewardship commitment calling, 2 p.m.
Wednesday: Choir, 7 p.m.

WAKEFIELD CHRISTIAN CHURCH
(Charles Gard, pastor)
For bus service to Wakefield church services call Lee Swinney, 375-1566.

X GARY D. VOPALENSKY

Candidate for Wayne-Carroll School Board

- HOMEOWNER
- TAXPAYER
- PARENT
- RESPONSIBLE TO THE TAXPAYER
- RESPONSIVE TO EDUCATION
- BORN AND RAISED IN RURAL NEBRASKA

The school system is an important part of the Wayne-Carroll area, I would like the opportunity to represent you in this part of our community.

*Paid for by the Citizens to Elect Vopalensky, Gene DeTurk and Lloyd Straight Co-Chairmen, Jessie Barr, Treasurer.

BUY AN IRRIGATED FARM

156 Acres — Dixon County



Remodeled — Air Conditioned



40,000 Bu. 2 Drying Bins

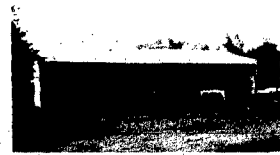

New Machine Shed

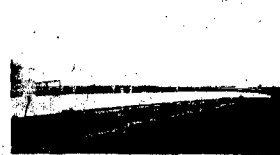

250 Ft. of Banks

Add a 10 tower Olson Electric to the above (and other) improvements and you have a good productive farm. Lots of investment credit cheapens the farm by \$10,000.00. Chance to rent another nearby irrigated quarter. Look — Now.

MIDWEST LAND CO.

206 Main Street

Wayne, Nebraska

3 Farm Brokers To Serve You
Call 375-3385

COURTHOUSE NEWS

News Briefs (Continued from page 1)

Wednesday of each month from 1 to 3 p.m.
If a child is in need of one of a series of the recommended immunizations, this is an opportunity to receive this service free of charge. Parents must accompany the child to sign parental requests for the vaccine.

Chamber Coffee Friday

The Friday Chamber of Commerce coffee will be held at Sherry Brothers Inc. from 10 to 11 a.m. The firm is holding its annual open house. All Chamber members are urged to attend.

Wakefield PTA Conferences

A spokesman for the Wakefield Community Schools has announced that parent-teacher conferences will be held Nov. 9 and 10.
Conferences will be held for elementary and high school students from 7 to 9 p.m. Nov. 9 and at the elementary school from 8:30 a.m. to 3:30 p.m. Nov. 10.

Technical Training

Airman David G. Davloff, son of Mr. and Mrs. Glenn R. Davloff, Laurel, has been selected for technical training at Presidio of Monterey, Calif., in the air force voice processing field.
Airman Davloff is a 1972 Laurel high graduate and received his bachelor's degree in 1978 from the University of Nebraska.

Receive Brokers' Licenses

Marion Arneson and David P. Ewing, employees of the Midwest Land Company, Wayne, have recently been issued their Real Estate Brokers' License by the Nebraska Real Estate Commission. They formerly held salesmen's licenses.
A real estate broker's license is issued to persons who originally served as salesmen for an approved period of time, who have taken lengthy courses in real estate principles and practices, and who then pass a written examination given by the Nebraska Real Estate Commission.

All-State Chorus Member

Andrea Mann, daughter of Mr. and Mrs. Victor Mann, and Krisi Duering, daughter of Mr. and Mrs. Earl Duering, will represent Winside Public Schools in the Nebraska Music Educators All-State Chorus.
The All-State Chorus is one of three performing groups that will work with nationally renowned conductors during a three-day clinic to be held in Hastings Nov. 16, 17 and 18. A grand finale concert will be performed Saturday evening, Nov. 18.

COUNTY COURT:

Oct. 27 — Melvin S. Loberg, 18, Laurel; speeding, paid \$23.50 costs.
Oct. 30 — David G. Vuchetich, 20, Wayne; speeding, paid \$15 fine, \$8 costs.
Oct. 30 — Michael S. Parks, 18, Cozad; speeding, paid \$29 fine, \$8 costs.
Oct. 30 — Ivan W. Wittstruck, Jr., 18, Cozad; speeding, paid \$29 fine, \$8 costs.
Oct. 30 — Frederick W. Frost, 47, Fremont; speeding, paid \$25 fine, \$8 costs.
Oct. 30 — Thomas W. Tryon, 19, South Sioux City; speeding, paid \$25 fine, \$8 costs.
Oct. 30 — Rick L. Johnson, 16, Wayne; traffic signal violation, paid \$10 fine, \$8 costs.
Oct. 30 — David A. Schock, 17, Wayne; speeding, paid \$27 fine, \$8 costs.
Oct. 30 — Scott R. Glen, 19, Lincoln; speeding, paid \$27 fine, \$8 costs.
Oct. 30 — Charles B. Altemang, 19, Clearwater; no valid registration, paid \$10 fine, \$8 costs.
Oct. 31 — Kenneth M. Frahm, 24, Winside; speeding, paid \$17 fine, \$8 costs.

Oct. 31 — Robert C. Fleer, 17, Wayne; speeding, paid \$19 fine, \$8 costs.
Oct. 31 — Ronald G. Elsberry, 23, Wayne; speeding, paid \$15 fine, \$8 costs.
Oct. 31 — Kim Lammann, no age available, Walthill; insufficient fund check, paid \$5 fine and \$10.50 fine, \$8.60 restitution.

REAL ESTATE TRANSFERS:
Oct. 30 — Gilbert E. and JoAnn Foote to Steven J. and Donna Schumacher, lot 27 and the west 2 1/2 inches of lot 26, block 3, original Winside, documentary stamps \$5.50.
Oct. 31 — Erwin and Ferne Longe to Holly Homes Inc. part of southeast quarter of 7-16-4, documentary stamps \$33.00.

Injured Birds Given Relief

Sick or injured hawks, eagles and owls are being given a new lease on life, thanks to efforts of a handful of concerned Lincolnites, and the Game and Park Commission.
The Wachiska Chapter of the National Audubon Society, several Lincoln falconers, and a Lincoln veterinarian have formed a raptor rehabilitation center where they care for birds of prey incapacitated by encounters with vehicles, powerlines, traps, unprincipled shooters, or disease.
These volunteers provide day-to-day care for the birds, while the Game and Parks Commission relays injured birds to the center from all over the state, and releases rehabilitated birds to the wild.
Many are involved in the project, which is headquartered in two old barns near Lincoln. Headed by Betsy Hancock, a past president of the Wachiska Audubon group, and by Mike Cox, a licensed falconer and member of the Nebraska Hawking Club.
For their efforts, the raptor rehabilitation center was presented the 1978 Outstanding Wildlife Conservation Award of the Lincoln Journal-Star.

Lab Checks For Elements

Nebraska will play an important part in a national study to determine the presence of cadmium and leads in soils and plants.
A joint study has been initiated by the Department of Agriculture, Environmental Protection Agency and the Food and Drug Administration. The purpose of the study is to obtain information on cadmium and lead in crops and soils to use in establishing maximum allowable metal content in food crops and soils. Answers are needed in developing guidelines for land applications of sewage sludge and other wastes.
The Soil Conservation Service will collect samples for plant and soil analyses from approximately 6,000 food crops. Soil samples will be analyzed by the SCS National Soil Survey Laboratory at Lincoln. Plant analyses will be made at a USDA soil, plant and nutrition laboratory at Ithaca, N.Y.

Business —
(Continued from page 1)
have prospered have done so on their own, for the most part, along with good advisory assistance from the Department of Economic Development, Van Meter stated.
He pointed out that the local effort which has made the state number one "is in jeopardy with the possible passage of Bill 302, limiting local budgets by five percent annually."
"I have a bad feeling that passage of Proposition 302 will make many of those things we've worked for to be number one, all for naught."

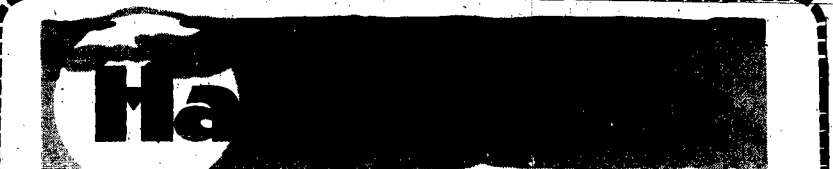

CHANTILLY BODY FRAGRANCE
4 Oz. Fall Special \$3.00
\$6.00 Value SAV-MOR

LEE NAILS KIT
\$5.00 Value SAV-MOR \$4.29

CLEARACIL
Reg. or Vanishing Formula
0.65 Oz. \$1.69 Value SAV-MOR \$1.19

ARRID Anti-Perspirant ROLL-ON POWDER
1 Oz. Reg. or Unscented
FREE One with Purchase of One
\$4.00 Value Both for ONLY \$2.09

CEPACOL LOZENGES
SAV-MOR 69¢

ECONOMICAL PRICES AND EFFICIENT SERVICE

PREPARATION H
1 Oz. Ointment or 12 Suppositories
YOUR CHOICE SAV-MOR \$1.59

ICY HOT
3 1/2 Oz. \$3.00 Value SAV-MOR \$1.79

SCOPE
40 Oz. \$4.64 Value SAV-MOR \$2.99

INTRODUCTORY OFFER O.B. TAMPONS
8's Super or Reg. While They Last 44¢

METAMUCIL
14 Oz. Powder \$4.51 Value SAV-MOR \$3.39

MYLANTA
12 Oz. Liquid or 100 Tabs \$2.25 Value YOUR CHOICE SAV-MOR \$1.59

SAV-MOR DRUG Now Has 3 Registered Pharmacists to Serve Your Health Needs. Let us fill your next prescription. Due to our ever increasing volume we are able to offer our customers economical prices and efficient service.

SAV-MOR DRUG
Walgreen AGENCY
STOP AT SAV-MOR DRUG — Where It Costs Less to Get Well!

HELP!!
Hold Down Taxes
Eliminate Government Waste
Limit Government Spending
People Regain Right To Vote On Spending Issues That Extract Taxpayers Dollars—Rather Than Just The Right To Attend A Hearing
A Vote For Proposition 302 is A Vote For The Taxpayer
Paid by LID Committee, J. Halloran, Chairman.

VOTE NOVEMBER 7

Governor ----- **JERRY WHELAN**

U.S. Senate ----- **JIM EXON**

U.S. Congress ----- **HESS DYAS**

State Auditor ----- **DARL NAUMANN**

State Treasurer ----- **E. G. McBRIDE**

WAYNE COUNTY CLERK ----- **STAN HANSEN**

VOTE NOVEMBER 7

Filed for by Wayne County Democratic Party, Bob Jordan, Treas., C. Rasmussen, Sec., Allan O'Donnell, Ch., Sylvia Eynon, V. Ch.

Since beginning work about two years ago, the group has treated over 100 birds, and with considerable success. About 60 percent of the birds have eventually been released back to the wild, a level of success that matches or tops most other rehabilitation facilities in the U.S.
A 60 percent release rate is outstanding, considering the fact that many birds brought to the center have injuries that are beyond repair, according to Ross Lock, Game and Parks Commission biologist in charge of nongame and endangered species.
Raptors brought into the center may suffer from a variety of ailments, but the most common are broken wings, crushed legs, disease, or pesticide poisoning.
In the fall and winter, the predominant injury is from shooting or being caught in traps. In the spring and summer, there are many nestlings that have fallen or been blown out of their nests. Sometimes young birds lack the experience to hunt for themselves and become too weak to fly.
"One of the biggest problems facing workers at the raptor center is people trying to doctor the birds themselves. Besides being illegal, this is also harmful. Many people feed them hamburger, for example, but hamburger may actually kill a bird of prey," Lock said.
Unauthorized attempts of doctoring the birds also delay the immediate veterinary attention which is often necessary if an injury is to be repaired. The raptor center can rapidly and accurately diagnose the ailment, provide treatment for the dehydration and shock which usually accompanies most injuries, take X-rays, and perform surgery needed to pin wingbones or amputate an appendage.
Rather than attempting to treat an ailing bird, people should contact the Game and Parks Commission. With five district offices, 58 conservation officers, and many other field personnel, the Commission can quickly pick up injured birds and relay them to Lincoln for prompt treatment.
Convalescence following initial treatment may take a week or two, or it may take several months. The birds must be adequately fed, and hawks, eagles and owls can be pretty finicky eaters, so finding a supply of the right kind of food is always a problem.
The longer a bird is kept in captivity, the more difficult is its return to the wild. Birds lose muscle tone after being grounded for a few weeks, so they must be exercised, and sometimes trained to hunt, before being freed.

A Harvest of Fall Recipes!

Chicken Pot Pie with Buttermilk Gravy

- 3 tablespoons Cooking Oil
- 3 tablespoons Flour
- 1 cup Buttermilk
- 1/2 cup Milk
- 1 1/2 cups cooked Chicken, diced
- 1/2 cup Chicken Stock (or bouillon)
- 1 small Potato, boiled and diced
- 1 1/2 cups Frozen Mixed Vegetables
- 1/4 cup Minced Onion
- 1/2 teaspoon Poultry Seasoning
- Salt and Pepper

Warm oil in a large saucepan. Remove from heat and work in flour with a fork until smooth. Return to low heat; gradually add buttermilk and milk, stirring constantly, until the mixture thickens and becomes creamy. Add chicken, stock, potato, vegetables, onion and poultry seasoning. Salt and pepper to taste. Heat just until mixture begins to simmer, stirring constantly. Remove from heat. (Pastry recipe below.)

Pastry

- 2 cups Sifted Flour
- 3/4 teaspoon Salt
- Two-thirds cup Shortening
- 4-6 tablespoons Cold Water

Sift flour and salt. Cut with two table knives (or pastry cutter) into shortening. Add water, a little at a time, until dough will ball on a fork. Roll dough out thin on a lightly floured board. Place in one 9-inch pie tin or in three commercial-size pot pie tins. Fill pies and cover with a top crust. Crimp edges to seal, and make slits for steam. Bake at 375 degrees for about 1 hour, or until crust is golden. (Place baking sheet under the pies while baking them.)

Pies can be made up in advance and frozen for some time before baking.

Valerie Lee Conger
Wayne, Nebr.

Super Gravy

- 1 Roast, baked
- 1 can Cream of Chicken Soup
- 1/2 package Onion Soup Mix, dry

During the last 1/2 hour of baking, drain off excess fat from roast. Mix soups together and add to liquid. Boil, stirring often, until of gravy consistency. Serve with potatoes and carrots.

Also good with Cream of Mushroom or Celery Soup.

Mrs. Dennis Otte
Wayne, Nebr.

Barbecued Ox Tail

Cut ox tail in 1-inch pieces. Boil in salted water about 20 minutes.

Put in crock pot with barbecue sauce and put on low setting for 5-6 hours or until it falls off bones.

Mrs. Merlin Frahm
Wayne, Nebr.

Cottage Cheese Salad

- 1 small can Crushed Pineapple, drained well
- 1 can Mandarin Oranges, drained well
- 1 package Dream Whip
- 1 pint small curd Cottage Cheese
- 1 (3 oz.) box Orange Jello

Mix dry jello with cottage cheese. Fold in well-drained fruits. Fold in Dream Whip.

Mrs. Albert W. Johnson
Wakefield, Nebr.

Butter - Pecan Bars

- 2 cups Flour
- 1 cup Brown Sugar
- 1/2 cup Butter
- 1 cup Whole Pecans
- Two-thirds cup Butter
- 1/2 cup Brown Sugar
- 1 cup Milk Chocolate Chips

For the crust, mix fine the flour, 1 cup brown sugar and 1/2 cup butter. Pat into an ungreased 9 x 13-inch pan. Sprinkle whole pecans over crust. Prepare two-thirds cup butter and 1/2 cup brown sugar. Cook over medium heat, stirring constantly, until mixture begins to boil. Boil 1/2 to 1 minute. Pour evenly over pecans and crust.

Place bars in the center of a preheated 350 degree oven for 18 to 22 minutes. Remove from oven. Immediately sprinkle with milk chocolate chips. Allow to melt slightly and swirl. Do not spread.

You can substitute margarine for butter. Also a combination of walnuts and pecans or all walnuts may be used. You may also use a combination of butterscotch and milk chocolate chips. However, these are most delicious made with real butter.

Mrs. Harris Heinemann
Wayne, Nebr.

Instant Fat

- 1 stick Oleo
- 1 package Lorna Doone Cookies
- 2 packages Instant Vanilla Pudding Mix (or Butter Pecan)
- 1 cup Milk
- 1 quart Butter Pecan Ice Cream (or vanilla ice cream if you use butter pecan pudding)
- 9 ounce carton Whipped Topping
- 3 crushed Heath Candy Bars

Melt oleo and crumble cookies. Place in a 9 x 13-inch cake pan. Bake 15 minutes and cool.

Mix pudding with milk. Stir and add ice cream. Spread over crust and cover with whipped topping. Sprinkle crushed candy bars over top.

Can be frozen.

Alice Johnson
Wakefield, Nebr.

Easy Grape Jelly

Purple Ribbon Winner

- 6 1/2 cups Sugar
- 2 1/2 cups Water
- 1 bottle Liquid Pectin
- 3 (6 oz.) cans or 2 1/4 cups thawed Concentrated Grape Juice

Stir sugar into water. Place on high heat, stirring constantly. Bring quickly to a full rolling boil that can't be stirred down. Boil hard for 1 minute. Remove from heat. Stir in pectin. Add thawed grape juice and mix well.

Pour hot jelly at once into hot jars. Seal. (May use paraffin). Put in a hot water bath for 5 minutes. Skim off foam. Let cool.

Nancy Kling
Age 12
Keldron, S.D.

Strawberry Jam Cake

- 1/2 cup Butter
- 1 cup Sugar
- 3 Eggs, separated
- 2 cups Flour
- 2 teaspoons Baking Powder
- 1/2 teaspoon Cinnamon
- 1/2 teaspoon Nutmeg
- Two-thirds cup Buttermilk
- 1 teaspoon Soda
- 1 cup Strawberry Jam
- 1 1/2 teaspoons Vanilla

Cream butter and sugar together until light and fluffy. Beat in egg yolks. Sift together flour, baking powder and spices, and add alternately with soda dissolved in buttermilk. Blend in jam and vanilla. Fold in stiffly beaten egg whites last.

Bake in a greased and floured Bundt pan for 40 minutes at 350 degrees. Sprinkle with powdered sugar while still warm.

Mrs. Dean Meyer
Wayne, Nebr.

Delicious Cookies

- 1 cup White Sugar
- 1 cup Brown Sugar
- 1 cup Oleo
- 1 cup Oil
- 1 Egg
- 1 teaspoon Vanilla
- 3 1/2 cups sifted Flour
- 1 teaspoon Salt
- 1 teaspoon Cream of Tartar
- 1 teaspoon Soda
- 1 cup Rice Krispies or crushed Potato Chips
- 1 cup flaked Coconut
- 1 cup Oatmeal

Blend sugars, oleo, oil, egg and vanilla. Add sifted flour, salt, cream of tartar and soda. Add Rice Krispies, coconut and oatmeal. Mix well.

Make into balls and flatten with glass dipped in sugar. Bake 350 degrees until brown, about 10 to 12 minutes. Makes a large batch and freezes very good.

Mrs. William E. Domsch
Wakefield, Nebr.

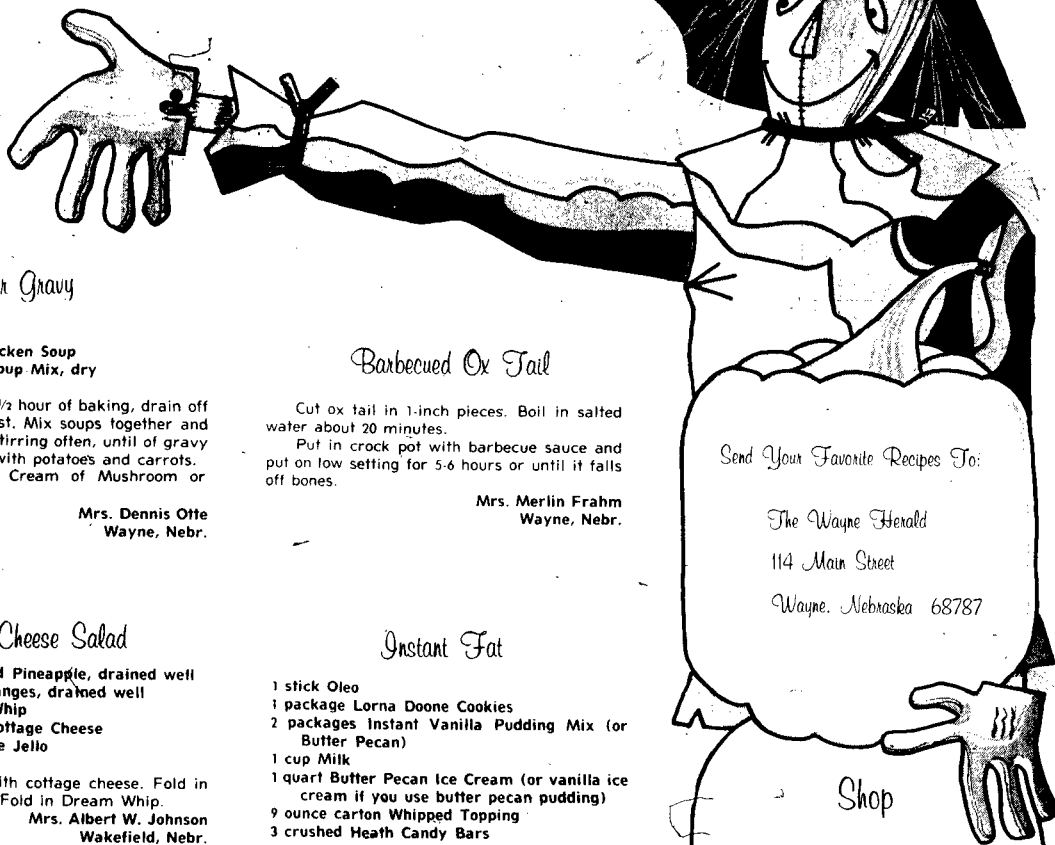

Send Your Favorite Recipes To:

The Wayne Herald

114 Main Street

Wayne, Nebraska 68787

Shop

Johnson
Frozen Foods.

Rich's Jack & Jill

and

Wittig's IGA

for all your grocery needs

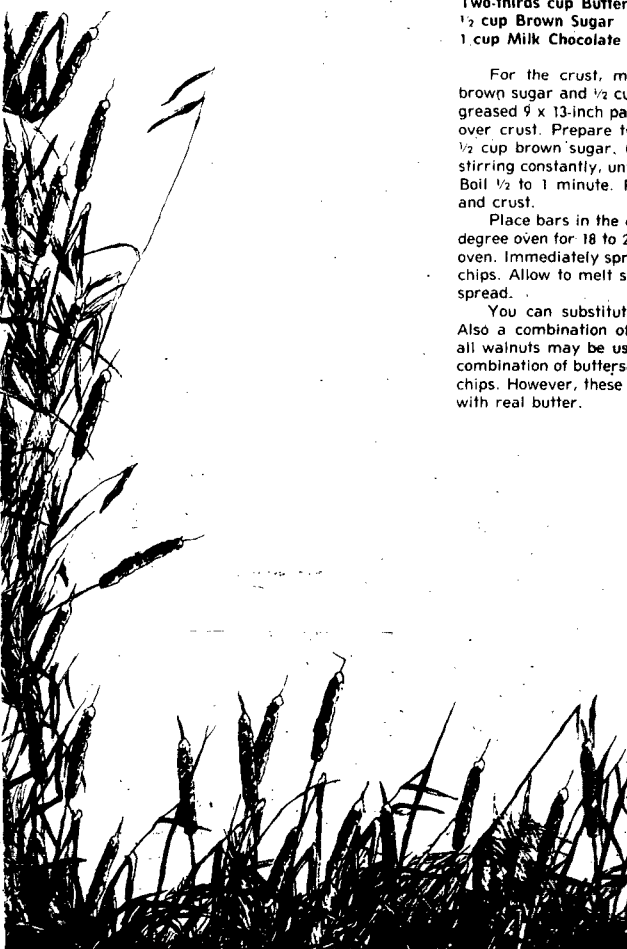

Comprehensive state water plan and cost

CAPITOL NEWS
By **Mainie Paul**
Statehouse Correspondent

The Nebraska Press Association
LINCOLN — It has been estimated that the cost of completing a comprehensive state water plan during the next five years will be \$2.2 million.

That was the statement recently by Darryl Williamson, executive secretary of the Nebraska Natural Resources Commission, during one of the periodic meetings called by the Legislature's Public Works Committee to see how work on the plan is progressing.

A lengthy draft of the plan has been prepared, and several of the senators on the committee thought it was too detailed and could be difficult for many to comprehend.

Williamson said the report will be "streamlined" and that a summary of it will also be prepared. But he said there is a need to have the detailed data in the plan so that local government officials dealing with water questions and problems will have firm guidance in arriving at their decisions.

He also told the committee, headed by Sen. Maurice Kremer of Aurora, that

water resource management will not be taken over by state agencies, at the expense of local governmental units.

When Kremer said there have been suggestions from some that this will happen, Williamson said he does not envision that will come to pass.

Sen. Howard Lamb of Anselmo said attending committee meetings does not help him answer constituents who want to know what the Legislature will do next session regarding water legislation.

Lamb said he keeps hearing at the meetings "more plans of how we're going to plan," but Williamson said water planning has to be done thoroughly and gradually.

He did say the Legislature may, because of public pressure, have to deal with some problems before the planning is complete.

Next year, he said, the commission will collect data and study in-stream flows, water quality planning, groundwater reservoirs and the management of surface and groundwater.

Williamson said in-depth studies of the state's water basins will have to be stopped so money and resources can be devoted to the water plan. He said the

current Blue River Basin study will be completed next year but several others will be discarded. A study on the Platte River Basin has been finished.

Marsh Is Criticized
State Treasurer Frank Marsh has been fielding some criticism from a couple of state senators for demanding that 40,000 Nebraska fill out four-page forms he sent them — even if the recipients have nothing to report.

Marsh wants those who may be holding unclaimed property to inform him so the state can take control of the property.

Under Nebraska law, Marsh, as state treasurer is the custodian of property left with people for seven years without the owner being identified. Usually, the unclaimed property is something like savings bonds left in a bank safe deposit box after the owner dies or moves from the community.

Marsh, claiming there is a considerable amount of unclaimed property in the state, sent the 40,000 forms to bankers, accountants, lawyers, judges, officers of corporations and others.

Sens. Donald Dworak of Columbus and Robert Murphy of South Sioux City both

received complaints from constituents, and both said the state treasurer was being over-zealous.

Dworak said Marsh's move was a "blunder" and that it gave government a "lousy image."

So far, Marsh said, 60 to 70 percent of the respondents have listed no property.

The state auditor some time ago suggested more follow-up was needed because only a third of the more than 500 banks and financial institutions failed to respond last year. Marsh then decided to change the policy to require reports, even if recipients of the forms had nothing to report.

The treasurer is threatening those who fail to respond with \$50 per day fines.

Murphy, who said he told inquirers to ignore the reports, warned Nebraskans to "brace yourselves, citizens, your government is at work."

Burbach Favors Thone
Although he's a Democrat and eight years ago lost a narrow race to J. James Exon in a bid for the Democratic gubernatorial nomination, former state Sen. Jules Burbach of Hartington says he's backing Republican Charley Thone for

governor in the Nov. 7 election.

Burbach was also beaten four years ago in a race for the Democratic lieutenant governor nomination. The winner in that one was Lt. Gov. Gerald Whelan, handpicked by Exon to be his running mate.

Burbach says, however, his two defeats had nothing to do with his endorsement of Thone, who grew up in northeastern Nebraska as did Burbach.

He said he endorsed the Republican because he considers him best-suited for the job of governor.

Ineptness No Excuse
The State Supreme Court ruled recently in two Scottsbluff County cases that a defendant will be held responsible for his own ineptness if he elects to act as his own counsel after the trial court refuses to permit him to use lay counsel.

One of the men was charged with willful and unlawful failure to file a valid state income tax return. In his appeal to the Supreme Court after his conviction, the man said a defendant in a criminal case cannot be denied lay counsel and still be considered to have had assistance of counsel as guaranteed by the federal

constitution.

In reviewing the case, the Supreme Court acknowledged the trial court judge's mistake during jury selection when he commented the man was charged with income tax evasion. The Supreme Court said it could find no evidence the misstatement prejudiced the case. Then it added the man made no objection at the time and "must be held responsible for his ineptness of counsel even though that counsel was himself."

The other man, who had filed an incomplete tax statement, also listed among alleged errors in his trial the denial of lay counsel.

DeCamp Files Brief
State Sen. John DeCamp of Neligh has filed a brief with the Supreme Court stating the State Board of Equalization should equalize assessment of tangible property in all 93 counties at 100 percent of actual value.

The brief said the court should overturn the Aug. 7 order of the board because it is an actual property tax market of actual value.

By that action, the board failed to comply with the law, DeCamp said.

OBSERVATIONS

A fairly quiet night

Halloween came and went and nothing is the worse for wear, according to most reports.

This is encouraging news as Halloween provides opportunity for tricks of a devious nature which hinge on the verge of vandalism. But this past Halloween proved a rewarding exception.

Sure, there was some minor hell-raising. But, for the most part, it was harmless and all in good fun. From our personal vantage point, it looked like the young "goblins" were welcomed as they demanded treats and threatened tricks from good-natured residents.

The Wayne city police reserves were called in and their presence helped to preserve the peace. They were kept on the run but things were held in check.

The Wayne CB club joined the peace officers by manning radios in police headquarters. They reported a fairly quiet night.

Sheriff Don Weible said some stuff was dragged out into the streets of some of the villages of the county. But the streets were cleared and no harm was done.

We have known of instances when such was not the case. And because of malicious pranks, the fun was taken out of the Halloween activities.

We want to congratulate youngsters and young adults for their conduct Tuesday night. Fun can be fun without someone being hurt or something being damaged. We hope this is the beginning of things yet to come. — Chuck Barnes.

The 'mess we're in...how?

Farmers and ranchers struggling with the problems of inflation, high taxes and government regulations involving environmental, labor wage and hour factors plus many more, have reason to ask, along with all Americans, "How did we get into this mess anyway?"

Recently Dr. John A. Howard, director of the Rockford College Institute, provided some thought-provoking answers to that question. A summary of his analysis includes the following:

—For the first 1 1/2 centuries of the U.S. republic, concern was mainly on preserving the principle of liberty, with the primary role of government one of helping the citizens in pursuit of their own life purpose, adjudicating their conflicts and protecting their persons from assault and their property from theft and vandalism.

—Then in the middle third of this century, a second American revolution occurred. The protection of liberty has been replaced by the granting of privileges, benefits and service. The new justifying principle is not liberty, but the distribution of gifts and favors.

—In the aftermath of the Great Depression, a compassionate citizenry became accustomed to having Congress authorize help for an endless list of people clamoring their needs. The dream of a more humane society had turned into a nightmare of governmental extravagance and corruption, of unfulfilled promises on a gigantic scale, of foolish, useless, counter-productive and expensive programs and a populace increasingly divided into militant groups compelling fiercely against each other for the favors dispensed by the government.

—The advent of the welfare state has changed the basis on which the voters judge who is the best candidate for national office. In the new order, voters seek more concerned about what benefits the elected officer will provide for them. Promises, hypocrisy, deceit, and

"clout" have become more characteristic of eligibility. In 1976, of 21 Congressmen linked in one way or another with political wrongdoing or personal scandal, 19 were re-elected.

—When liberty was the byword, taxes were collected only to pay to operate the government. Now a large and rapidly growing portion of the taxes is collected for the express purpose of "redistributing the wealth." Such confiscation of assets discourages productive people from working and encourages lazy people to loaf.

—Bureaucracy nourishes small problems into big ones. The last thing that people employed to attend to a problem want to do is to solve that problem and put themselves out of work. Thus the jobs of problem-solvers are safeguarded and multiplied.

—The transition of government from being a guardian of liberty to a dispenser of privileges is illustrated by the minimum wage law. The only lever available to him in obtaining a job is a willingness to work for less than the

LETTERS

Check carefully

Dear Editor:

As election approaches, it appears that the Lid Bill and the Bottle Bill have received a great deal of support from citizens who sincerely believe that these are good steps toward improving Nebraska.

We need to check very carefully whether in the long run, these bills would actually increase the cost of government and the amount of governmental interference in our lives, and correct the problems already faced by the supporters, much to their sorrow. — Mrs. Harold George.

Wayne

The only thing I can see wrong with the proposed bottle bill is that the deposit is not high enough. It should be at least 10¢ maybe 25¢.

Your figures do not impress me either. As far as percentages are concerned I have been told that a gum wrapper is counted "one" the same as a can or bottle. If this is so then these figures are meaningless to me. Rather let's go by weight. Ounce for ounce. Also several of your figures were quoted from Continental Can Co. one of the biggest opponents of these good bills. — Wilbur E. Giese.

EDITORIAL PAGE

Our liberty depends on the freedom of the press, and that cannot be limited without being lost. — Thomas Jefferson, Letter, 1784.

WAY BACK WHEN

30 Years Ago
Oct. 28, 1948: Sherry Bros. Company, Wayne, is planning to open an egg station in Raleigh, N.C. soon. . . Clarence Galbraith is one of the 17 Nebraska farmers who will go on a 30-day trip to Europe next month. . . Tri-State Nursing home, which Monday took possession of the Wayne Hospital, announced this week that the institution will be operated as a home for elderly people. . . Mrs. Fred Boysen and Mrs. Billie Doose were hostesses at a Halloween costume party Sunday night in the haymow at the Richard Fiscus place, Belton.

25 Years Ago
Oct. 29, 1953: Wayne's Kiwanis Club will host their annual urban-rural relations dinner at Immanuel Lutheran Church northeast of Wayne Monday night. . . Six pickers were used last Monday when neighbors and friends picked corn at the Mrs. Ida Lange farm. The 65 acres were completely picked by mid-afternoon. . . Mrs. Laura Johnson, Carroll, was named president of the Wayne County American Legion Auxiliary Tuesday night at the organization's annual meeting.

20 Years Ago
Nov. 4, 1954: D.E. David Carroll, won the first weekly trucker prize of \$50 in the Sioux City pork days program last Monday. . . County Agent Harold Ingalls will present a show on the pros and cons of the Nov. 25 national corn referendum over Sioux City television Tuesday noon. . . Wayne High debaters won four of six rounds in the Omaha Tech High School debate tournament Saturday. . . About 100 persons visited the NE Nebraska Experiment farm Thursday afternoon at Concord to learn how concrete buildings can be constructed by the fill-up method. . . Wayne's United Council of Church Women will sponsor World Community Day services at 2 p.m. Friday at Redeemer Lutheran Church.

15 Years Ago
Oct. 31, 1943: Loren Park, Wayne City School elementary principal, was elected

Future capital question

RICHARD L. LESHER
President Chamber of Commerce of the United States

WASHINGTON — At the end of World War I, a flood of American veterans returned home looking for work. Many of them had to drive a truck in the Army. And to many of those so experienced starting a private bus company looked like a good way to make a buck.

So, they scraped together enough money to buy a suitable vehicle and went into business, providing irregular service on an irregular route. This was the era of the "jitney" bus, and it drove the franchised bus and trolley companies to distraction.

The jitney operators thought that once they had made enough to cover their out-of-pocket expenses, the rest was gravy. So their fares tended to be lower than the established transit systems. But most of them forgot one very important fact: That machine under them began wearing out the moment they started to use it, and one day it would have to be replaced.

Thus, the end of the ride came when riders had a breakdown and the hapless proprietor discovered, too late, the reason well-managed businesses set aside a percentage of income to cover the eventual costs of replacing capital equipment.

Some people think that our country as a whole is now repeating the mistake of the jitney bus operators. The debate gets complex, but the issue is an important one.

Ultimately, capital represents foregone consumption. That is, you acquire some money — either from your own efforts directly, or from an investment — and you decide to reinvest it in some (hopefully) income-producing project, rather than simply buying a tanciel suit, car, house or yacht.

Such capital formation and investment has a lot to do with the economic future of both individuals and nations.

How is America doing? Not well. If you look at a chart of "fixed capital formation as a percentage of gross domestic product, 1961-1967," you would find the U.S. at the bottom among Western industrial nations, at 17.8, and Japan at the top, with 33.0. Even Great Britain — widely regarded as the sick man of the capitalist world — did better, at 28.6.

The real problem, though, is not the rate at which we are accumulating capital, but rather, what we are doing with it.

Roughly four things can happen to the money you earn and don't need to spend on satisfying your immediate survival needs: (1) You can spend it on yourself as leisure time or in some other form of immediate consumption. (2) You can save it and invest it for your own (and others') future gain. (3) The government can take it away from you and give it to someone else (transfer payment). (4) The government can take it away from you and invest it for the future benefit of the government ("society").

In the case of options (1) and (3), the society is consuming its own seed corn, like those jitney bus operators. In the case of option (2), the capital is being invested for future return. The difference then is in whether you believe that all individual investors collectively or the government will make wiser decisions in the long run.

To the extent that the government taxes away our income, it substitutes its own decision about the future use of capital for ours. The current trend is entirely in this direction, and it comes not only from outright government confiscation of income, but also from seemingly innocent government activities such as paying for government employee and Social Security pensions out of current tax revenue, rather than from income on invested capital.

The National Chamber has a committee charged with examining the long-range consequences of such policies, known as the "Council on Trends and Perspectives."

The Council has just issued a report on this thorny capital formation issue. It is called "Public Policy and Capital Formation" (stock number 5836) and is available at \$3 a copy from the Chamber of Commerce of the U.S., 1615 H Street, N.W., Washington, D.C. 20062.

The Council's study raises some very disturbing questions. It is not a place of propaganda, but rather a thoughtful discourse on the policy alternatives available to us. I urge all Americans to give the issue some very serious considerations.

The other side

Dear Editor:

I just couldn't let Chuck Barnes' "Observations" about the bottle bill go without some comment from the "Other Side," Oct. 30 issue.

I don't know of a better way to help solve the worst part of our litter problem than to pass the bottle bill. Your picture was impressive but what you should do is get down in the average ditch around the average farm and fix some fence. Or mow weeds or try to make some hay from our can and bottle filled roadsides.

Paper may be unsightly but farmers have learned to put up with some of that a long time ago. Thank goodness paper will rot. You can grind it up in a shredder or mow through it without knocking out a sickle section. You can drive over it without cutting a tire. Your good saddle horse does not get a nasty cut from it. Nor will you get cut on it when you clean it up.

The same cannot be said for bottles and tin cans. They cut tires, animals, fingers. They do not rot. Those broken pieces of glass will be there as long as we

live. The only thing I can see wrong with the proposed bottle bill is that the deposit is not high enough. It should be at least 10¢ maybe 25¢.

Your figures do not impress me either. As far as percentages are concerned I have been told that a gum wrapper is counted "one" the same as a can or bottle. If this is so then these figures are meaningless to me. Rather let's go by weight. Ounce for ounce. Also several of your figures were quoted from Continental Can Co. one of the biggest opponents of these good bills. — Wilbur E. Giese.

Proposal a tax
Seward

Dear Editor:

Opponents of the Bottle Bill continue to advertise: "clean up all the litter" or "we need a litter law."

The signs and ads promote Washington State comprehensive litter law and promise to introduce the same law in Nebraska as they have tried in 1977 and 1978.

The Washington State law is a TAX. The tax is administered at the retail level. Much of the tax is lost in administration and bureaucracy. It taxes products that rarely produce litter. . . has been called a "tax on food to pick up beer cans." Food products carry 52 percent of the tax in Washington, while beverage containers carry only 3 percent.

Nebraska campers and travelers say that Washington is cleaner than Nebraska, but Oregon is cleaner than Washington. Oregon has a Bottle Bill for litter control. There is a citizen effort now in Washington State to get a Bottle Bill instead of a litter tax.

Nebraska does not need a litter tax when the 5¢ refund in proposition 301 does the job without state taxes and high administrative cost. — Dorris Marzhausen.

Tribute to war dead

A brief glance at the newspapers on file at the Nebraska State Historical Society shows that since the signing of the Armistice on Nov. 11, 1918, countless words of tribute have been written to America's war dead. But perhaps none have been more poignant than the few words scribbled in black pencil on the cross marking the grave of former Creighton University instructor Leo N. Wall, who died on the battlefield at Sergy, France — "He met his God like a soldier. Killed in Action July 31, 1918."

Lieutenant Wall, like so many others, was buried in foreign soil. How difficult it was for the families of American service men to accept their burials was said by a young French girl. She wrote the following letter (Creighton Chronicle, Feb. 20, 1919) to Mrs. E.P. Gauthreau, mother of Sergeant Alfred L. Gauthreau who died of pneumonia at Bordeaux,

France, on November 12, the day after Armistice. (Gauthreau: 26, was a Creighton graduate.)

"Madam: I wish by this letter to try to send you a little softening of your terrible grief. I live near the cemetery made here for our American brothers who died for France.

"We, like many of our compatriots (mama and I), are trying to fulfill our duty towards these brave soldiers; by keeping up one of their graves, since their parents who are so far away have not the consolation of being able to do it.

"We met recently in the cemetery, an American officer, Captain J. H. Wheeler, who asked us to take charge of another grave, that of a non-commissioned officer whom he loved very much, and which he did not wish to see abandoned. Upon his request mama consented for me to take charge of it."

Complete Printing Services

Whatever you need in printing, our modern equipment and long experience assure you of a quality job, done on time, at a price you'll like.

PHONE 378-2440
NO FREE ESTIMATES

HAVE A HAPPY DAY

Peace Church Observing Mission Festival

Peace United Church of Christ will observe their annual Mission Festival this Sunday, beginning with services at 10 a.m. There will be a fellowship dinner at noon. The afternoon service, sponsored by the Immanuel Missionary Society, begins at 2 p.m.

The Rev. Rochunga Pudait will be guest speaker for both services. **Taco Party** Young Peoples Society met Oct. 25 for a taco party. Robin Christiansen was a guest.

The Rev. Wesley Bruss had devotions. Rodney Doffin, president, conducted the business meeting. Plans were discussed for an Area Youth Rally, which the Hoskins group will host in December. Next meeting will be Nov. 29.

Garden Club The Hoskins Garden Club met with Mrs. Reuben Puls Thursday afternoon. Gladys Reichert, president, opened the meeting with an article, entitled "Open My Eyes, That I Might See." She also offered prayer. The hostess chose the song "Bring Back My Bonnie To Me" for group singing. The president presented each member a flower or vine and asked what they knew about it. Roll call was an autumn poem. Plans were made for the annual family Thanksgiving dinner on Nov. 12 in the Carl Hinzman home. The meeting included election of officers for 1979. New officers are Mrs. Reuben Puls, president; Mrs. Carl Wittler, vice president; and Mrs. Carl Hinzman, secretary-treasurer. Mrs. Reuben Puls, Mrs. George Wittler and Christine Lueker were honored with the birthday song. The anniversary song was sung for Mrs. Erwin Ulrich. The hostess gave the comprehensive study on the bottle brush plant, and Mrs. Carl Hinzman gave the lesson on the bird and flower of Minnesota. Mrs. Carl Wittler had the special on the state flowers of Montana.

Woming and Idaho. The next regular meeting will be Nov. 16 in the home of Mrs. Frieda Meierhenry. **Families Guests** Families were guests at a Cub Scout pack meeting Friday evening at the fire hall. Scouts demonstrated how to fold the American flag. Lanny Maas presented the bobcat award to David O'Keefe. He also presented the chief dinner cords to Jason Plantenberg and the assistant dinner cords to Layne Maas. Two movies were shown. Mrs. Lanny Maas and Mrs. Danny Plantenberg served refreshments. The next regular meeting will be at 8 p.m. this Friday.

Pinocle Club The Alvin Spreemans entertained the Pinocle Dinner Club Thursday evening. The Don Siedschlag was guest. Card prizes went to Marvin Schroeder and Mrs. Don Siedschlag, high, and Lawrence Jochens and Mrs. Lester Kleensang, low. The Lester Kleensangs will host the November meeting.

Birthday Surprise Mrs. Hilaa Thomas was honored with a surprise no-host birthday supper Sunday. Guests were the Robert Thomas family and the Richard Krauses, all of Hoskins, the Dan Fullons, Melissa and Trisha of Norfolk, Bill Thomas of LeMars, Ia., Linda Fork of South Sioux City and the Ed Forks of Car

roll. Evening guests were the Lonnie Fork family of Carroll. Card prizes went to Ed Fork and Kathy Thomas, high, and Dan Fulton and Linda Fork, low. Monday morning guests for a coffee honoring the occasion were Mrs. Lyle Marotz, Mrs. Arthur Behmer, Mrs. Mary Kohler, Mrs. Carl Hinzman, Mrs. Steve Davids and Mrs. Gerald Bruggeman.



Headed to Convention

SEVERAL MEMBERS of the Allen High School chapter of Future Farmers of America are planning to travel to the national convention in Kansas City, Mo. next week. The convention is slated for Nov. 8, 9 and 10 and will include national leadership workshops, trips to Truman Library and the Agriculture Hall of Fame, a concert by the National FFA Band, and special speakers, including soccer player Kyle Role Jr. and renowned commentator Paul Harvey. Members of the Allen team planning to attend are (front row, from left) Pat Oederstal, Billy Chase and Mark Koch; (back row, from left) advisor Gene Lauritsen, Kevin Kraemer, Keith Brenfenger, Joni Kraemer and advisor Tom Wilmes. FFA'ers were chosen to attend the convention on a point system based on participation in local and state FFA activities.

Trinity Evangelical Lutheran Church (Wesley Bruss, pastor) Thursday: Ladies Aid, 1:45 p.m. Sunday: Worship, 10:15 a.m. Monday: Adult Information, class, 8 p.m. Wednesday: Choir practice, 8 p.m. **Zion Lutheran Church** (A.G. Deke, vacancy pastor) Thursday: Ladies Aid, 2 p.m. Saturday: Saturday school, 9:30 a.m. Sunday: Worship with communion, 8:45 a.m.; Sunday school, 10; Ladies Aid soup supper, 5:30 to 8 p.m.

Peace United Church of Christ (Galen E. Hahn, pastor) Thursday: Dorcas Society, 2 p.m.; consistory meeting, 8 p.m. Sunday: Mission Festival morning service, 10 a.m.; fellowship dinner; afternoon service, 2 p.m. Wednesday: Choir practice, 8 p.m.

Saturday and was an overnight guest of the Gutzmans. Dr. and Mrs. M. Gene Ulrich, Sioux City, were Saturday dinner guests of the Erwin Ulrichs. In the afternoon they visited the Clarence Schroeders of Norfolk. Lana Maas, Zita Lee and Michelle Langenberg attended a CA convention at the Assembly of God campgrounds at Lexington Thursday and Friday. Harold Wagner, Anchorage, Alaska, Mrs. John McConnell of Topeka, Kan. and Mrs. Dick Mason of Council Bluffs, Ia., spent Thursday to Sunday with their mother, Mrs. Marie Wagner. Janice Krenz spent the Oct. 20 weekend with her parents, Mr. and Mrs. Henry Krenz of New Ulm, Minn. Mrs. Ezra Jochens and Mrs. Clint Reber attended Danish Days at Blair Oct. 14. They also visited Mrs. Clarence Schroeder in an Omaha hospital. Lynn Reber, Stromsburg, was an Oct. 16 supper guest of the Clint Rebers. Norris Schroeder of Ft. Morgan, Colo. was a visitor Oct. 17.

Social Calendar Thursday, Nov. 2: Trinity Lutheran Ladies Aid; Zion Lutheran Ladies Aid; Peace Dorcas Society; African Violet Society; Mrs. Pat Northrup; Girl Scout Troop 202, fire hall. Friday, Nov. 3: G and G Card Club; Reuben Puls home; Cub Scouts, fire hall, 8 p.m. Sunday, Nov. 5: Kid Power 4-H Club; Lori Gnirk; Pitch Club; Kenneth Jaegers; Town and Country Garden Club supper; Becker's Steakhouse, Norfolk; Zion Lutheran Ladies Aid soup supper, 5:30 to 8 p.m. Monday, Nov. 6: Triple Three Card Club; Oliver Kiesaus; Boy Scout Troop 168, Peace Church. Thursday, Nov. 7: Brownie Troop 201, fire hall, 4 p.m.; Hoskins Homemakers Extension Club; Mrs. Paul Scheurich; 20th Century Extension Club; Mrs. Alvin Wagner; Afternoon Social Club; Mrs. Mark Walker. Wednesday, Nov. 8: A-Ten Extension Club; Mrs. Irving Anderson; Helping Hand Club; Mrs. Irene Strate.

Mrs. Dorothy Walker entered Our Lady of Lourdes Hospital at Norfolk Thursday. Paula Hoemann, a student at Nebraska Wesleyan in Lincoln, spent Oct. 25-29 with the Clarence Hoemanns. Bill Thomas, a student at Westmar College in LeMars, Ia., spent the weekend with the Robert Thomases. The Emil Gutzmans went to Omaha Thursday where they were guests in the home of Mrs. Don Thorin. On Friday they attended funeral services for Mrs. Gutzman's sister-in-law, Mrs. Vera Fitch. Mrs. Anna Mae Fitch of Pueblo, Colo., accompanied them home on

SAMPLE BALLOT General Election November 7, 1978

INITIATIVE ORDERED BY PETITION OF THE PEOPLE # 301

A vote "FOR" will create a statutory requirement that every beverage container sold or offered for sale in this state shall have a refund value of not less than five cents.

A vote "AGAINST" will not cause such a requirement to be enacted into law.

For Against

Shall legislation be enacted requiring that every beverage container, that is every individual, separate, sealed glass, metal or plastic bottle, can, jar, or carton containing beer or other malt beverage, mineral water, soda water or carbonated soft drinks, sold or offered for sale in this state have a refund value of not less than five cents?

SAMPLE BALLOT (Non-Political)

PROPOSED AMENDMENTS TO THE CONSTITUTION

General Election, November 7, 1978

Proposed Amendment No. 1

A vote FOR this proposal will authorize any city or village to issue bonds for the purpose of acquiring and redeveloping blighted properties in a redevelopment project, which indebtedness would be paid off in part through the sale of properties to private developers and in part through the additional revenue the city or village would receive from the increased values of these improved and redeveloped properties.

A vote AGAINST this proposal would not allow cities or villages to utilize this additional method of funding the improvement and redevelopment of blighted properties.

For Against

Constitutional amendment to provide that cities and villages may acquire and redevelop substandard or blighted property, issue bonds or other evidence of indebtedness for the redevelopment and pay off such bonds by the receipt of additional property taxes from new valuations on property in such project.

Proposed Amendment No. 2

A vote FOR this proposal will enable the Legislature to broaden the Industrial Development Act, under which cities and counties may issue revenue bonds to acquire, finance and develop real and personal property for lease to manufacturing or industrial enterprises, by enabling the cities and counties to do the same for non-manufacturing commercial or business enterprises not engaged primarily in direct sales to the general public, and would provide that such bonds would not be an obligation on the general credit or the taxpayers of any such cities or counties.

A vote AGAINST this proposal will retain the present provision limiting the cities and counties under the Industrial Development Act to acquiring and developing property for lease only to manufacturing or industrial enterprises, thus prohibiting them from doing so for non-manufacturing commercial or business enterprises not engaged primarily in direct sales to the general public.

For Against

Constitutional amendment to expand the powers of counties, cities, and villages to issue revenue bonds to include bonds for commercial or business enterprises, and to provide that such bonds shall not be a charge on the general credit or taxing powers of any such county, city, or village.

Proposed Amendment No. 3

A vote FOR this proposal will authorize the Legislature to enact legislation providing that the increased value of land or improvements to residential, commercial or industrial real property resulting from the installation of direct alternate energy systems for heat, cooling, or electricity shall not be taken into account in assessing such property.

A vote AGAINST this proposal will not allow the Legislature to take into account the increased value of land or improvements to real property resulting from the installation of alternate energy systems in the assessing of such property.

For Against

Constitutional amendment to allow tax exemptions or tax credits for installation of direct alternate energy systems.

Proposed Amendment No. 4

A vote FOR this proposal will retain the present salary for members of the Legislature at \$400.00 per month, but would allow them to receive a per diem as limited by law, and their actual expenses while engaged in performance of their duties as members of the Legislature.

A vote AGAINST this proposal would not allow members of the Legislature to receive a per diem as limited by law, and their actual expenses while performing their duties as members of the Legislature, while retaining the present salary of \$400.00 per month.

For Against

Constitutional amendment to provide a per diem and expenses of members of the Legislature to be limited by law.

Proposed Amendment No. 5

A vote FOR this proposal will allow surviving spouses of retired public employees to receive retroactively whatever additional retirement benefits might be provided to the surviving spouses of those public employees who retired at a later date.

A vote AGAINST this proposal would prevent surviving spouses of retired public employees to receive retroactively whatever additional retirement benefits might be provided to the surviving spouses of those public employees who retired at a later date.

For Against

Constitutional amendment to remove constitutional restrictions on the retroactive application of retirement benefits to spouses of public employees.

Proposed Amendment No. 6

A vote FOR this proposal will add sexual offenses involving penetration by force or against the will of the victim to those crimes, now including only treason and murder, which are nonbailable.

A vote AGAINST this proposal will leave only treason and murder as crimes which are nonbailable.

For Against

Constitutional amendment to provide that certain sexual offenses shall be nonbailable.

Proposed Amendment No. 7

A vote FOR this proposal will provide that when a political subdivision lies in two or more counties, one or more of which have not completed a general reappraisal of all lands and improvements within two years of one another, the State Board of Equalization and Assessment shall, until January 1, 1981, fix separate tax levies for such subdivisions so that the county most recently completing a general reappraisal will provide the same percentage of the subdivision's budget as it provided prior to such reappraisal, for tax years after the above date the Board shall not fix such separate levies but shall annually review and equalize assessments of property among counties.

A vote AGAINST this proposal will deny to the State Board of Equalization and Assessment the power to fix separate tax levies for political subdivisions lying in two or more counties as outlined above to equalize the tax burden between or among them, and will result in not adding the provision directing the State Board to annually review and equalize assessments of property among counties.

For Against

Constitutional amendment to provide that the State Board of Equalization and Assessment fix separate and distinct tax levies and equalize assessments of property among counties as prescribed.

**ELECT
CHARLES
THONE
REPUBLICAN
FOR GOVERNOR**

This Ad Paid For By The Republicans of Hoskins.

SAMPLE BALLOT General Election November 7, 1978

INITIATIVE ORDERED BY PETITION OF THE PEOPLE # 302

A vote "FOR" will create a constitutional limit on the percent a political subdivision budget may be increased each year except under certain circumstances.

A vote "AGAINST" will not create such a Constitutional limitation.

For Against

Shall Article VIII of the Constitution of the State of Nebraska be amended to provide that the budgets of political subdivisions shall not be increased more than five percent over the previous fiscal year? An increase greater than five percent would be permitted if first approved by a majority vote of the people, or if a population growth in excess of five percent is experienced, or if authorized by a four-fifths vote of the Legislature.

LEGAL NOTICES

LEGAL NOTICE OF MEASURES TO BE VOTED UPON NOVEMBER 7, 1978

Proposed Amendment No. 1 A vote FOR this proposal will authorize any city or village to issue bonds for the purpose of acquiring and redeveloping blighted properties...

A vote AGAINST this proposal will not allow cities or villages to utilize this additional method of funding the improvement and redevelopment of blighted properties.

Constitutional amendment to provide that cities and villages may acquire and redevelop blighted or abandoned property...

TEXT OF PROPOSED CONSTITUTIONAL AMENDMENT

Section 1. That at the general election in November, 1978, there shall be submitted to the electors of the State of Nebraska for approval the following amendment to Article VIII, section 2, of the Constitution of Nebraska...

Section 12. For the purpose of acquiring and redeveloping blighted or abandoned property in a redevelopment project as determined by law, any city or village of the state may, notwithstanding any other provision in the Constitution...

A vote FOR this proposal will authorize the Legislature to enact legislation providing that increased value of land or improvements to residential, commercial, or industrial real property resulting from the installation of direct alternate energy systems for heat, cooling, or electricity shall not be taken into account in assessing such property.

A vote AGAINST this proposal will not allow the Legislature to take into account the increased value of land or improvements to real property resulting from the installation of alternate energy systems in the assessing of such property.

Constitutional amendment to allow tax exemptions or tax credits for installation of direct alternate energy systems.

TEXT OF PROPOSED CONSTITUTIONAL AMENDMENT

Section 1. That at the general election in November, 1978, there shall be submitted to the electors of the State of Nebraska for approval the following amendment to Article VIII, section 2, of the Constitution of Nebraska...

Section 2. The property of the state and its governmental subdivisions shall be exempt from taxation. The Legislature by general law may exempt property owned by and used exclusively for agricultural and horticultural purposes and property owned and used exclusively for educational, religious, charitable, or cemetery purposes...

Section 1. That at the general election in November, 1978, there shall be submitted to the electors of the State of Nebraska for approval the following amendment to Article VIII, section 2, of the Constitution of Nebraska...

TEXT OF PROPOSED CONSTITUTIONAL AMENDMENT

Section 1. That at the general election in November, 1978, there shall be submitted to the electors of the State of Nebraska for approval the following amendment to Article VIII, section 2, of the Constitution of Nebraska...

Section 2. Notwithstanding any other provision in the Constitution, the Legislature may authorize any county, city or village, including cities operating under home rule charters, to acquire, own, develop, finance, and lease real and personal property suitable for use by manufacturing or industrial enterprises or real or personal property suitable for use by commercial or business enterprises...

Proposed Amendment No. 4

A vote FOR this proposal will retain the present salary for members of the Legislature at \$4000 per month, but would allow a member to receive a per diem allowance while engaged in performance of their duties as members of the Legislature.

A vote AGAINST this proposal would not allow members of the Legislature to receive a per diem allowance while performing their duties as members of the Legislature, while retaining the salary of \$4000 per month.

Constitutional amendment to provide that the personal expenses of members of the Legislature to be limited by law.

TEXT OF PROPOSED CONSTITUTIONAL AMENDMENT

Section 1. That at the general election in November, 1978, there shall be submitted to the electors of the State of Nebraska for approval the following amendment to Article VIII, section 2, of the Constitution of Nebraska...

Proposed Amendment No. 3

A vote FOR this proposal will authorize the Legislature to enact legislation providing that increased value of land or improvements to residential, commercial, or industrial real property resulting from the installation of direct alternate energy systems for heat, cooling, or electricity shall not be taken into account in assessing such property.

A vote AGAINST this proposal will not allow the Legislature to take into account the increased value of land or improvements to real property resulting from the installation of alternate energy systems in the assessing of such property.

Constitutional amendment to allow tax exemptions or tax credits for installation of direct alternate energy systems.

TEXT OF PROPOSED CONSTITUTIONAL AMENDMENT

Section 1. That at the general election in November, 1978, there shall be submitted to the electors of the State of Nebraska for approval the following amendment to Article VIII, section 2, of the Constitution of Nebraska...

Section 2. The property of the state and its governmental subdivisions shall be exempt from taxation. The Legislature by general law may exempt property owned by and used exclusively for agricultural and horticultural purposes...

Section 1. That at the general election in November, 1978, there shall be submitted to the electors of the State of Nebraska for approval the following amendment to Article VIII, section 2, of the Constitution of Nebraska...

direct wind-generated energy systems, solid waste conversion systems and water powered systems designed primarily for and utilized on either residential, commercial or industrial buildings by the collection, conversion, transfer, and use of alternate energy for providing heat, refrigeration, or electricity...

TEXT OF PROPOSED CONSTITUTIONAL AMENDMENT

Section 1. That at the general election in November, 1978, there shall be submitted to the electors of the State of Nebraska for approval the following amendment to Article VIII, section 2, of the Constitution of Nebraska...

Section 19. The Legislature shall never grant any public compensation to any public officer, agent, or servant after the services have been rendered nor to any contractor after the contract has been entered into, except that retirement benefits of retired public officers and employees may be adjusted to reflect changes in the cost of living and wages...

Proposed Amendment No. 4

A vote FOR this proposal will retain the present salary for members of the Legislature at \$4000 per month, but would allow a member to receive a per diem allowance while engaged in performance of their duties as members of the Legislature.

A vote AGAINST this proposal would not allow members of the Legislature to receive a per diem allowance while performing their duties as members of the Legislature, while retaining the salary of \$4000 per month.

Constitutional amendment to provide that the personal expenses of members of the Legislature to be limited by law.

TEXT OF PROPOSED CONSTITUTIONAL AMENDMENT

Section 1. That at the general election in November, 1978, there shall be submitted to the electors of the State of Nebraska for approval the following amendment to Article VIII, section 2, of the Constitution of Nebraska...

Proposed Amendment No. 3

A vote FOR this proposal will authorize the Legislature to enact legislation providing that increased value of land or improvements to residential, commercial, or industrial real property resulting from the installation of direct alternate energy systems for heat, cooling, or electricity shall not be taken into account in assessing such property.

A vote AGAINST this proposal will not allow the Legislature to take into account the increased value of land or improvements to real property resulting from the installation of alternate energy systems in the assessing of such property.

Constitutional amendment to allow tax exemptions or tax credits for installation of direct alternate energy systems.

TEXT OF PROPOSED CONSTITUTIONAL AMENDMENT

Section 1. That at the general election in November, 1978, there shall be submitted to the electors of the State of Nebraska for approval the following amendment to Article VIII, section 2, of the Constitution of Nebraska...

Section 2. The property of the state and its governmental subdivisions shall be exempt from taxation. The Legislature by general law may exempt property owned by and used exclusively for agricultural and horticultural purposes...

Section 1. That at the general election in November, 1978, there shall be submitted to the electors of the State of Nebraska for approval the following amendment to Article VIII, section 2, of the Constitution of Nebraska...

of retired public employees to receive retroactively whatever additional retirement benefits might be provided to the surviving spouses of those employees who retired at a later date.

Constitutional amendment to remove constitutional restrictions on the retroactive application of retirement benefits to spouses of public employees.

TEXT OF PROPOSED CONSTITUTIONAL AMENDMENT

Section 1. That at the general election in November, 1978, there shall be submitted to the electors of the State of Nebraska for approval the following amendment to Article VIII, section 19, of the Constitution of Nebraska...

Section 19. The Legislature shall never grant any public compensation to any public officer, agent, or servant after the services have been rendered nor to any contractor after the contract has been entered into...

Proposed Amendment No. 5

A vote FOR this proposal will allow surviving spouses of retired public employees to receive retroactively whatever additional retirement benefits might be provided to the surviving spouses of those employees who retired at a later date.

A vote AGAINST this proposal would prevent surviving spouses of retired public employees from receiving retroactive retirement benefits.

Constitutional amendment to provide that the surviving spouse of a retired public officer, agent, or servant who has retired under a pension plan or system shall be considered as having permanent status and shall be entitled to the same benefits as the member of the Legislature or other public officer, agent, or servant who has retired under such pension plan or system at a later date...

TEXT OF PROPOSED CONSTITUTIONAL AMENDMENT

Section 1. That at the general election in November, 1978, there shall be submitted to the electors of the State of Nebraska for approval the following amendment to Article VIII, section 19, of the Constitution of Nebraska...

Section 19. The Legislature shall never grant any public compensation to any public officer, agent, or servant after the services have been rendered nor to any contractor after the contract has been entered into...

Proposed Amendment No. 6

A vote FOR this proposal will add sexual offenses involving penetration by force or against the will of the victim to those crimes, not including only treason and murder, which are non-bailable.

A vote AGAINST this proposal will leave only treason and murder as crimes which are non-bailable.

Constitutional amendment to provide that certain sexual offenses shall be non-bailable.

TEXT OF PROPOSED CONSTITUTIONAL AMENDMENT

Section 1. That at the general election in November, 1978, there shall be submitted to the electors of the State of Nebraska for approval the following amendment to Article VIII, section 9, of the Constitution of Nebraska...

Section 9. All persons shall be bailable by sufficient sureties, except for treason, sexual offenses involving penetration by force or against the will of the victim, and murder, where the proof is evident or the presumption great...

Proposed Amendment No. 7

A vote FOR this proposal will provide that when a political subdivision lies in two or more counties, and the reappraisal of all lands and improvements within two years of the State Board of Equalization and Assessment shall be completed by January 1, 1981, the separate tax levies for such subdivisions shall be based on the reappraisal of all lands and improvements within two years of the State Board of Equalization and Assessment...

A vote AGAINST this proposal will not require the reappraisal of all lands and improvements within two years of the State Board of Equalization and Assessment.

Constitutional amendment to provide that when a political subdivision lies in two or more counties, and the reappraisal of all lands and improvements within two years of the State Board of Equalization and Assessment shall be completed by January 1, 1981, the separate tax levies for such subdivisions shall be based on the reappraisal of all lands and improvements within two years of the State Board of Equalization and Assessment...

TEXT OF PROPOSED CONSTITUTIONAL AMENDMENT

Section 1. That at the general election in November, 1978, there shall be submitted to the electors of the State of Nebraska for approval the following amendment to Article VIII, section 9, of the Constitution of Nebraska...

Section 9. All persons shall be bailable by sufficient sureties, except for treason, sexual offenses involving penetration by force or against the will of the victim, and murder, where the proof is evident or the presumption great...

but shall annually review and equalize assessments of property among counties.

A vote AGAINST this proposal will deny to the State Board of Equalization and Assessment the power to fix separate tax levies for political subdivisions lying in two or more counties...

Constitutional amendment to provide that the State Board of Equalization and Assessment fix separate and distinct tax levies and equalize assessments of property among counties as prescribed.

TEXT OF PROPOSED CONSTITUTIONAL AMENDMENT

Section 1. That at the general election in November, 1978, there shall be submitted to the electors of the State of Nebraska for approval the following amendment to Article VIII, section 1, of the Constitution of Nebraska...

Section 1. That at the general election in November, 1978, there shall be submitted to the electors of the State of Nebraska for approval the following amendment to Article VIII, section 1, of the Constitution of Nebraska...

Proposed Amendment No. 8

A vote FOR this proposal will provide that when a political subdivision lies in two or more counties, and the reappraisal of all lands and improvements within two years of the State Board of Equalization and Assessment shall be completed by January 1, 1981, the separate tax levies for such subdivisions shall be based on the reappraisal of all lands and improvements within two years of the State Board of Equalization and Assessment...

A vote AGAINST this proposal will not require the reappraisal of all lands and improvements within two years of the State Board of Equalization and Assessment.

Constitutional amendment to provide that when a political subdivision lies in two or more counties, and the reappraisal of all lands and improvements within two years of the State Board of Equalization and Assessment shall be completed by January 1, 1981, the separate tax levies for such subdivisions shall be based on the reappraisal of all lands and improvements within two years of the State Board of Equalization and Assessment...

TEXT OF PROPOSED CONSTITUTIONAL AMENDMENT

Section 1. That at the general election in November, 1978, there shall be submitted to the electors of the State of Nebraska for approval the following amendment to Article VIII, section 1, of the Constitution of Nebraska...

Section 1. That at the general election in November, 1978, there shall be submitted to the electors of the State of Nebraska for approval the following amendment to Article VIII, section 1, of the Constitution of Nebraska...

Proposed Amendment No. 9

A vote FOR this proposal will provide that when a political subdivision lies in two or more counties, and the reappraisal of all lands and improvements within two years of the State Board of Equalization and Assessment shall be completed by January 1, 1981, the separate tax levies for such subdivisions shall be based on the reappraisal of all lands and improvements within two years of the State Board of Equalization and Assessment...

A vote AGAINST this proposal will not require the reappraisal of all lands and improvements within two years of the State Board of Equalization and Assessment.

Constitutional amendment to provide that when a political subdivision lies in two or more counties, and the reappraisal of all lands and improvements within two years of the State Board of Equalization and Assessment shall be completed by January 1, 1981, the separate tax levies for such subdivisions shall be based on the reappraisal of all lands and improvements within two years of the State Board of Equalization and Assessment...

TEXT OF PROPOSED CONSTITUTIONAL AMENDMENT

Section 1. That at the general election in November, 1978, there shall be submitted to the electors of the State of Nebraska for approval the following amendment to Article VIII, section 1, of the Constitution of Nebraska...

Section 1. That at the general election in November, 1978, there shall be submitted to the electors of the State of Nebraska for approval the following amendment to Article VIII, section 1, of the Constitution of Nebraska...

Proposed Amendment No. 10

A vote FOR this proposal will provide that when a political subdivision lies in two or more counties, and the reappraisal of all lands and improvements within two years of the State Board of Equalization and Assessment shall be completed by January 1, 1981, the separate tax levies for such subdivisions shall be based on the reappraisal of all lands and improvements within two years of the State Board of Equalization and Assessment...

A vote AGAINST this proposal will not require the reappraisal of all lands and improvements within two years of the State Board of Equalization and Assessment.

LEGAL NOTICE OF MEASURES TO BE VOTED UPON NOVEMBER 7, 1978

INITIATIVE ORDEED BY PETITION OF THE PEOPLE # 301

A vote "For" will create a statutory requirement that every beverage container sold or offered for sale in this state have a refund value of not less than five cents.

Section 3. Every beverage container sold or offered for sale in this state shall have a refund value of not less than five cents.

Section 4. Except as provided in section 4 of this act:

(1) A dealer shall not refuse to accept from any person any empty beverage container of the kind, size, and brand sold by the dealer, or refuse to pay to such person the refund value of a beverage container as established by section 3 of this act.

(2) A distributor shall not refuse to accept from a dealer any empty beverage container of the kind, size, and brand sold by the distributor, or refuse to pay to the dealer the refund value of a beverage container as established by section 3 of this act.

(3) A dealer may refuse to accept from a person, and a distributor may refuse to accept from a dealer any empty beverage container which does not state thereon a refund value as established by section 3 of this act.

(4) Notwithstanding the provisions of subsection (1) of this section, no dealer shall be required to accept from a person, nor shall a distributor be required to accept from a dealer, any container which is broken, not empty, or not reasonably clean.

(5) Notwithstanding the provisions of subsection (1) of this section, no dealer shall be required to accept from a person, nor shall a distributor be required to accept from a dealer, any container which is broken, not empty, or not reasonably clean.

(6) Any person who violates Section 3, 4 or 6 of this act shall be guilty of a Class IV misdemeanor. Every day a violation occurs is a separate offense.

Section 2. As used in this act, unless the context otherwise requires:

(1) Beverage shall mean beer or other malt beverages, mineral water, soda water, and similar carbonated soft drinks in liquid form intended for human consumption;

(2) Beverage container shall mean the individual, non-refillable, sealed glass, metal or plastic bottle, can, jar, or carton containing a beverage;

(3) Dealer shall mean any person in this state who engages in the sale of beverages in beverage containers to a consumer;

(4) Distributor shall mean any person who engages in the sale of beverages in beverage containers to a dealer in this state including any manufacturer who engages in such sale;

(5) In this state shall mean within the boundaries of the State of Nebraska and include all territory within such limits or ceded to the United States of America;

(6) Manufacturer shall mean any person who bottles, cans, or otherwise fills beverage containers for sale to any distributor or dealer.

(7) Place of business of a dealer shall mean the location at which a dealer sells or offers for sale beverages in beverage containers to consumers;

(8) Use or consumption shall include the exercise of any right or power over a beverage incident to the ownership thereof, other than the sale or the keeping or retention of a beverage for the purpose of sale.

Section 5. Every beverage container sold or offered for sale in this state shall have a refund value of not less than five cents.

Section 6. Except as provided in section 4 of this act:

(1) A dealer shall not refuse to accept from any person any empty beverage container of the kind, size, and brand sold by the dealer, or refuse to pay to such person the refund value of a beverage container as established by section 3 of this act.

(2) A distributor shall not refuse to accept from a dealer any empty beverage container of the kind, size, and brand sold by the distributor, or refuse to pay to the dealer the refund value of a beverage container as established by section 3 of this act.

(3) A dealer may refuse to accept from a person, and a distributor may refuse to accept from a dealer any empty beverage container which does not state thereon a refund value as established by section 3 of this act.

(4) Notwithstanding the provisions of subsection (1) of this section, no dealer shall be required to accept from a person, nor shall a distributor be required to accept from a dealer, any container which is broken, not empty, or not reasonably clean.

(5) Notwithstanding the provisions of subsection (1) of this section, no dealer shall be required to accept from a person, nor shall a distributor be required to accept from a dealer, any container which is broken, not empty, or not reasonably clean.

(6) Any person who violates Section 3, 4 or 6 of this act shall be guilty of a Class IV misdemeanor. Every day a violation occurs is a separate offense.

Section 2. As used in this act, unless the context otherwise requires:

(1) Beverage shall mean beer or other malt beverages, mineral water, soda water, and similar carbonated soft drinks in liquid form intended for human consumption;

(2) Beverage container shall mean the individual, non-refillable, sealed glass, metal or plastic bottle, can, jar, or carton containing a beverage;

(3) Dealer shall mean any person in this state who engages in the sale of beverages in beverage containers to a consumer;

(4) Distributor shall mean any person who engages in the sale of beverages in beverage containers to a dealer in this state including any manufacturer who engages in such sale;

(5) In this state shall mean within the boundaries of the State of Nebraska and include all territory within such limits or ceded to the United States of America;

(6) Manufacturer shall mean any person who bottles, cans, or otherwise fills beverage containers for sale to any distributor or dealer.

Section 8. The Nebraska Liquor Control Commission shall promulgate rules and regulations necessary for enforcement of labeling, embossing or embossing requirements as found in Section 6 of this act. They shall also develop necessary procedures for adequate public notice and enforcement of this act.

Section 9. The provisions of this act shall become operative on June 1, 1979.

Respectfully submitted, ALLEN J. BEERMANN, Secretary of State

ARGUMENTS AGAINST INITIATIVE MEASURE #301

In practice, Proposition 301 is a forced deposit statute. It will require a minimum 5-cent deposit charge on every beverage container sold in Nebraska, including beer and soft drinks in both cans and bottles. The consumer will be forced to pay higher prices for these beverages due to the increased handling of the returned containers. Proposition 301 will also cause a loss of many skilled, head-of-household jobs in Nebraska.

NOTICE OF MEETING The regular meeting of the Wayne County Joint Planning Commission will be held at 7:30 o'clock p.m. Tuesday, November 7, 1978 at the Wayne County Courthouse.

NOTICE OF INCORPORATION NOTICE is hereby given of the formation of a Corporation under the Nebraska Non-profit Organization Act. The name of the Corporation is "The Northeast Nebraska Center of the American Institute of Banking." The address of the registered office of the Corporation is 301 Main Street, Wayne, Nebraska. The Corporation was organized for the purpose of promoting the education of bank personnel and the theory and practice of banking and those principles of law, economics and accounting that pertain to banking and the establishment and maintenance of a recognized standard of banking education. The Corporation commenced on October 20, 1978 and has perpetual existence. The affairs of the Corporation are to be conducted by a Board of Governors and the following: President, Vice President, Secretary and Treasurer.

Winside Fire Department PANCAKE FEED At The Winside Auditorium November 3, 1978 5 to 8 p.m. PANCAKES AND SAUSAGE \$1.50 DONATION

An Open Letter from Doug Beruter

As a candidate for Congress seeking to represent Nebraska's First District, I would like to take this opportunity to encourage voters to examine the candidates closely. There is a difference between my candidacy and that of my opponent in a number of areas. Chief among these is the ability to represent Nebraska's agri-business communities and residents - Nebraska's farmers, small businessmen, and rural communities. My roots are in Utica and I am a fourth-generation resident of that small Seward County community. Half of my family depends on a healthy farm economy to make a living and the other half are actively farming. Of the two candidates, I am the one who has grown up in an agriculturally related community. In contrast, my opponent was born in Omaha and has spent most of his adult life in Lincoln. My record as a state senator for four years in the Nebraska Legislature indicates the responsiveness with which I will serve as your congressman. My record also demonstrates my ability to deal with inflation. Do you want to take the seat now occupied by Charley Thone and put one more Democrat into a Democratically controlled Congress which has failed to balance the budget in 18 of the last 19 years? I place my emphasis on representing people regardless of their political party label. But, we need a greater balance in Congress if we are to halt excessive government spending, over-regulation, and the growing intrusion of the federal government into each of our lives. The important thing to consider is that I have a record in government, a record seeking the most for your tax dollar, a record of support for free enterprise and the work ethic. My opponent can only give you promises for he has no legislative record to examine. Nebraskans ought to send Jimmy Carter and the Congress a message. I'd like to personally deliver your message.

Doug Beruter Be Right with Beruter. Elect Doug Beruter Republican for Congress



Deadline for all legal notices to be published by The Wayne Herald is as follows: 5 p.m. Monday if Thursday's newspaper for 5 p.m. Thursday for Monday's newspaper.

Every government official or agent that handles public moneys, should publish an accounting of showing where and how each dollar spent. We hold this to be a fundamental principle to democratic government.

NOTICE OF HEARING ON PETITION FOR APPOINTMENT OF GUARDIAN OF AN INCAPACITATED PERSON
In the County Court of Wayne County, Nebraska.
The Matter of the Guardianship of Edna Ockader, an Incapacitated Person.
Notice is hereby given that Wilma Lou Eckert, conservator, has filed with the Court a petition for appointment of Wilma Lou Eckert as guardian of Edna Ockader, a person alleged to be an incapacitated person. A copy of said petition being attached hereto. Said petition will come on for hearing before the above court on the 30th day of November 1976, at 9 o'clock a.m. in the County Courtroom of Wayne County, in Wayne, Nebraska.
Dated October 26, 1976.
Wilma Lou Eckert
Petitioner
RFD, Dixon NE 68732
(Publ. Nov. 2, 9, 16)
10 claps

NOTICE OF MEETING
The Wayne County Board of Commissioners will meet on Tuesday, November 1, 1976 at the Wayne County Courthouse from 9 a.m. until 4 p.m. The agenda for this meeting will be for public inspection at the County Clerk's Office.
NRFIS F. Weible
County Clerk
(Publ. Nov. 2)

LEGAL NOTICE OF RESERVE TO BE VOTED UPON NOVEMBER 1976
BALLOT TEXT AND TEXT OF AN INITIATIVE PETITION.
FOR AN ACT TO amend sections 79-1337, 79-1338, 79-1339, 79-1340, 79-1341, 79-1342, 79-1343, 79-1344, 79-1345, 79-1346, 79-1347, 79-1348, 79-1349, 79-1350, 79-1351, 79-1352, 79-1353, 79-1354, 79-1355, 79-1356, 79-1357, 79-1358, 79-1359, 79-1360, 79-1361, 79-1362, 79-1363, 79-1364, 79-1365, 79-1366, 79-1367, 79-1368, 79-1369, 79-1370, 79-1371, 79-1372, 79-1373, 79-1374, 79-1375, 79-1376, 79-1377, 79-1378, 79-1379, 79-1380, 79-1381, 79-1382, 79-1383, 79-1384, 79-1385, 79-1386, 79-1387, 79-1388, 79-1389, 79-1390, 79-1391, 79-1392, 79-1393, 79-1394, 79-1395, 79-1396, 79-1397, 79-1398, 79-1399, 79-1400, 79-1401, 79-1402, 79-1403, 79-1404, 79-1405, 79-1406, 79-1407, 79-1408, 79-1409, 79-1410, 79-1411, 79-1412, 79-1413, 79-1414, 79-1415, 79-1416, 79-1417, 79-1418, 79-1419, 79-1420, 79-1421, 79-1422, 79-1423, 79-1424, 79-1425, 79-1426, 79-1427, 79-1428, 79-1429, 79-1430, 79-1431, 79-1432, 79-1433, 79-1434, 79-1435, 79-1436, 79-1437, 79-1438, 79-1439, 79-1440, 79-1441, 79-1442, 79-1443, 79-1444, 79-1445, 79-1446, 79-1447, 79-1448, 79-1449, 79-1450, 79-1451, 79-1452, 79-1453, 79-1454, 79-1455, 79-1456, 79-1457, 79-1458, 79-1459, 79-1460, 79-1461, 79-1462, 79-1463, 79-1464, 79-1465, 79-1466, 79-1467, 79-1468, 79-1469, 79-1470, 79-1471, 79-1472, 79-1473, 79-1474, 79-1475, 79-1476, 79-1477, 79-1478, 79-1479, 79-1480, 79-1481, 79-1482, 79-1483, 79-1484, 79-1485, 79-1486, 79-1487, 79-1488, 79-1489, 79-1490, 79-1491, 79-1492, 79-1493, 79-1494, 79-1495, 79-1496, 79-1497, 79-1498, 79-1499, 79-1500, 79-1501, 79-1502, 79-1503, 79-1504, 79-1505, 79-1506, 79-1507, 79-1508, 79-1509, 79-1510, 79-1511, 79-1512, 79-1513, 79-1514, 79-1515, 79-1516, 79-1517, 79-1518, 79-1519, 79-1520, 79-1521, 79-1522, 79-1523, 79-1524, 79-1525, 79-1526, 79-1527, 79-1528, 79-1529, 79-1530, 79-1531, 79-1532, 79-1533, 79-1534, 79-1535, 79-1536, 79-1537, 79-1538, 79-1539, 79-1540, 79-1541, 79-1542, 79-1543, 79-1544, 79-1545, 79-1546, 79-1547, 79-1548, 79-1549, 79-1550, 79-1551, 79-1552, 79-1553, 79-1554, 79-1555, 79-1556, 79-1557, 79-1558, 79-1559, 79-1560, 79-1561, 79-1562, 79-1563, 79-1564, 79-1565, 79-1566, 79-1567, 79-1568, 79-1569, 79-1570, 79-1571, 79-1572, 79-1573, 79-1574, 79-1575, 79-1576, 79-1577, 79-1578, 79-1579, 79-1580, 79-1581, 79-1582, 79-1583, 79-1584, 79-1585, 79-1586, 79-1587, 79-1588, 79-1589, 79-1590, 79-1591, 79-1592, 79-1593, 79-1594, 79-1595, 79-1596, 79-1597, 79-1598, 79-1599, 79-1600, 79-1601, 79-1602, 79-1603, 79-1604, 79-1605, 79-1606, 79-1607, 79-1608, 79-1609, 79-1610, 79-1611, 79-1612, 79-1613, 79-1614, 79-1615, 79-1616, 79-1617, 79-1618, 79-1619, 79-1620, 79-1621, 79-1622, 79-1623, 79-1624, 79-1625, 79-1626, 79-1627, 79-1628, 79-1629, 79-1630, 79-1631, 79-1632, 79-1633, 79-1634, 79-1635, 79-1636, 79-1637, 79-1638, 79-1639, 79-1640, 79-1641, 79-1642, 79-1643, 79-1644, 79-1645, 79-1646, 79-1647, 79-1648, 79-1649, 79-1650, 79-1651, 79-1652, 79-1653, 79-1654, 79-1655, 79-1656, 79-1657, 79-1658, 79-1659, 79-1660, 79-1661, 79-1662, 79-1663, 79-1664, 79-1665, 79-1666, 79-1667, 79-1668, 79-1669, 79-1670, 79-1671, 79-1672, 79-1673, 79-1674, 79-1675, 79-1676, 79-1677, 79-1678, 79-1679, 79-1680, 79-1681, 79-1682, 79-1683, 79-1684, 79-1685, 79-1686, 79-1687, 79-1688, 79-1689, 79-1690, 79-1691, 79-1692, 79-1693, 79-1694, 79-1695, 79-1696, 79-1697, 79-1698, 79-1699, 79-1700, 79-1701, 79-1702, 79-1703, 79-1704, 79-1705, 79-1706, 79-1707, 79-1708, 79-1709, 79-1710, 79-1711, 79-1712, 79-1713, 79-1714, 79-1715, 79-1716, 79-1717, 79-1718, 79-1719, 79-1720, 79-1721, 79-1722, 79-1723, 79-1724, 79-1725, 79-1726, 79-1727, 79-1728, 79-1729, 79-1730, 79-1731, 79-1732, 79-1733, 79-1734, 79-1735, 79-1736, 79-1737, 79-1738, 79-1739, 79-1740, 79-1741, 79-1742, 79-1743, 79-1744, 79-1745, 79-1746, 79-1747, 79-1748, 79-1749, 79-1750, 79-1751, 79-1752, 79-1753, 79-1754, 79-1755, 79-1756, 79-1757, 79-1758, 79-1759, 79-1760, 79-1761, 79-1762, 79-1763, 79-1764, 79-1765, 79-1766, 79-1767, 79-1768, 79-1769, 79-1770, 79-1771, 79-1772, 79-1773, 79-1774, 79-1775, 79-1776, 79-1777, 79-1778, 79-1779, 79-1780, 79-1781, 79-1782, 79-1783, 79-1784, 79-1785, 79-1786, 79-1787, 79-1788, 79-1789, 79-1790, 79-1791, 79-1792, 79-1793, 79-1794, 79-1795, 79-1796, 79-1797, 79-1798, 79-1799, 79-1800, 79-1801, 79-1802, 79-1803, 79-1804, 79-1805, 79-1806, 79-1807, 79-1808, 79-1809, 79-1810, 79-1811, 79-1812, 79-1813, 79-1814, 79-1815, 79-1816, 79-1817, 79-1818, 79-1819, 79-1820, 79-1821, 79-1822, 79-1823, 79-1824, 79-1825, 79-1826, 79-1827, 79-1828, 79-1829, 79-1830, 79-1831, 79-1832, 79-1833, 79-1834, 79-1835, 79-1836, 79-1837, 79-1838, 79-1839, 79-1840, 79-1841, 79-1842, 79-1843, 79-1844, 79-1845, 79-1846, 79-1847, 79-1848, 79-1849, 79-1850, 79-1851, 79-1852, 79-1853, 79-1854, 79-1855, 79-1856, 79-1857, 79-1858, 79-1859, 79-1860, 79-1861, 79-1862, 79-1863, 79-1864, 79-1865, 79-1866, 79-1867, 79-1868, 79-1869, 79-1870, 79-1871, 79-1872, 79-1873, 79-1874, 79-1875, 79-1876, 79-1877, 79-1878, 79-1879, 79-1880, 79-1881, 79-1882, 79-1883, 79-1884, 79-1885, 79-1886, 79-1887, 79-1888, 79-1889, 79-1890, 79-1891, 79-1892, 79-1893, 79-1894, 79-1895, 79-1896, 79-1897, 79-1898, 79-1899, 79-1900, 79-1901, 79-1902, 79-1903, 79-1904, 79-1905, 79-1906, 79-1907, 79-1908, 79-1909, 79-1910, 79-1911, 79-1912, 79-1913, 79-1914, 79-1915, 79-1916, 79-1917, 79-1918, 79-1919, 79-1920, 79-1921, 79-1922, 79-1923, 79-1924, 79-1925, 79-1926, 79-1927, 79-1928, 79-1929, 79-1930, 79-1931, 79-1932, 79-1933, 79-1934, 79-1935, 79-1936, 79-1937, 79-1938, 79-1939, 79-1940, 79-1941, 79-1942, 79-1943, 79-1944, 79-1945, 79-1946, 79-1947, 79-1948, 79-1949, 79-1950, 79-1951, 79-1952, 79-1953, 79-1954, 79-1955, 79-1956, 79-1957, 79-1958, 79-1959, 79-1960, 79-1961, 79-1962, 79-1963, 79-1964, 79-1965, 79-1966, 79-1967, 79-1968, 79-1969, 79-1970, 79-1971, 79-1972, 79-1973, 79-1974, 79-1975, 79-1976, 79-1977, 79-1978, 79-1979, 79-1980, 79-1981, 79-1982, 79-1983, 79-1984, 79-1985, 79-1986, 79-1987, 79-1988, 79-1989, 79-1990, 79-1991, 79-1992, 79-1993, 79-1994, 79-1995, 79-1996, 79-1997, 79-1998, 79-1999, 79-2000, 79-2001, 79-2002, 79-2003, 79-2004, 79-2005, 79-2006, 79-2007, 79-2008, 79-2009, 79-2010, 79-2011, 79-2012, 79-2013, 79-2014, 79-2015, 79-2016, 79-2017, 79-2018, 79-2019, 79-2020, 79-2021, 79-2022, 79-2023, 79-2024, 79-2025, 79-2026, 79-2027, 79-2028, 79-2029, 79-2030, 79-2031, 79-2032, 79-2033, 79-2034, 79-2035, 79-2036, 79-2037, 79-2038, 79-2039, 79-2040, 79-2041, 79-2042, 79-2043, 79-2044, 79-2045, 79-2046, 79-2047, 79-2048, 79-2049, 79-2050, 79-2051, 79-2052, 79-2053, 79-2054, 79-2055, 79-2056, 79-2057, 79-2058, 79-2059, 79-2060, 79-2061, 79-2062, 79-2063, 79-2064, 79-2065, 79-2066, 79-2067, 79-2068, 79-2069, 79-2070, 79-2071, 79-2072, 79-2073, 79-2074, 79-2075, 79-2076, 79-2077, 79-2078, 79-2079, 79-2080, 79-2081, 79-2082, 79-2083, 79-2084, 79-2085, 79-2086, 79-2087, 79-2088, 79-2089, 79-2090, 79-2091, 79-2092, 79-2093, 79-2094, 79-2095, 79-2096, 79-2097, 79-2098, 79-2099, 79-2100, 79-2101, 79-2102, 79-2103, 79-2104, 79-2105, 79-2106, 79-2107, 79-2108, 79-2109, 79-2110, 79-2111, 79-2112, 79-2113, 79-2114, 79-2115, 79-2116, 79-2117, 79-2118, 79-2119, 79-2120, 79-2121, 79-2122, 79-2123, 79-2124, 79-2125, 79-2126, 79-2127, 79-2128, 79-2129, 79-2130, 79-2131, 79-2132, 79-2133, 79-2134, 79-2135, 79-2136, 79-2137, 79-2138, 79-2139, 79-2140, 79-2141, 79-2142, 79-2143, 79-2144, 79-2145, 79-2146, 79-2147, 79-2148, 79-2149, 79-2150, 79-2151, 79-2152, 79-2153, 79-2154, 79-2155, 79-2156, 79-2157, 79-2158, 79-2159, 79-2160, 79-2161, 79-2162, 79-2163, 79-2164, 79-2165, 79-2166, 79-2167, 79-2168, 79-2169, 79-2170, 79-2171, 79-2172, 79-2173, 79-2174, 79-2175, 79-2176, 79-2177, 79-2178, 79-2179, 79-2180, 79-2181, 79-2182, 79-2183, 79-2184, 79-2185, 79-2186, 79-2187, 79-2188, 79-2189, 79-2190, 79-2191, 79-2192, 79-2193, 79-2194, 79-2195, 79-2196, 79-2197, 79-2198, 79-2199, 79-2200, 79-2201, 79-2202, 79-2203, 79-2204, 79-2205, 79-2206, 79-2207, 79-2208, 79-2209, 79-2210, 79-2211, 79-2212, 79-2213, 79-2214, 79-2215, 79-2216, 79-2217, 79-2218, 79-2219, 79-2220, 79-2221, 79-2222, 79-2223, 79-2224, 79-2225, 79-2226, 79-2227, 79-2228, 79-2229, 79-2230, 79-2231, 79-2232, 79-2233, 79-2234, 79-2235, 79-2236, 79-2237, 79-2238, 79-2239, 79-2240, 79-2241, 79-2242, 79-2243, 79-2244, 79-2245, 79-2246, 79-2247, 79-2248, 79-2249, 79-2250, 79-2251, 79-2252, 79-2253, 79-2254, 79-2255, 79-2256, 79-2257, 79-2258, 79-2259, 79-2260, 79-2261, 79-2262, 79-2263, 79-2264, 79-2265, 79-2266, 79-2267, 79-2268, 79-2269, 79-2270, 79-2271, 79-2272, 79-2273, 79-2274, 79-2275, 79-2276, 79-2277, 79-2278, 79-2279, 79-2280, 79-2281, 79-2282, 79-2283, 79-2284, 79-2285, 79-2286, 79-2287, 79-2288, 79-2289, 79-2290, 79-2291, 79-2292, 79-2293, 79-2294, 79-2295, 79-2296, 79-2297, 79-2298, 79-2299, 79-2300, 79-2301, 79-2302, 79-2303, 79-2304, 79-2305, 79-2306, 79-2307, 79-2308, 79-2309, 79-2310, 79-2311, 79-2312, 79-2313, 79-2314, 79-2315, 79-2316, 79-2317, 79-2318, 79-2319, 79-2320, 79-2321, 79-2322, 79-2323, 79-2324, 79-2325, 79-2326, 79-2327, 79-2328, 79-2329, 79-2330, 79-2331, 79-2332, 79-2333, 79-2334, 79-2335, 79-2336, 79-2337, 79-2338, 79-2339, 79-2340, 79-2341, 79-2342, 79-2343, 79-2344, 79-2345, 79-2346, 79-2347, 79-2348, 79-2349, 79-2350, 79-2351, 79-2352, 79-2353, 79-2354, 79-2355, 79-2356, 79-2357, 79-2358, 79-2359, 79-2360, 79-2361, 79-2362, 79-2363, 79-2364, 79-2365, 79-2366, 79-2367, 79-2368, 79-2369, 79-2370, 79-2371, 79-2372, 79-2373, 79-2374, 79-2375, 79-2376, 79-2377, 79-2378, 79-2379, 79-2380, 79-2381, 79-2382, 79-2383, 79-2384, 79-2385, 79-2386, 79-2387, 79-2388, 79-2389, 79-2390, 79-2391, 79-2392, 79-2393, 79-2394, 79-2395, 79-2396, 79-2397, 79-2398, 79-2399, 79-2400, 79-2401, 79-2402, 79-2403, 79-2404, 79-2405, 79-2406, 79-2407, 79-2408, 79-2409, 79-2410, 79-2411, 79-2412, 79-2413, 79-2414, 79-2415, 79-2416, 79-2417, 79-2418, 79-2419, 79-2420, 79-2421, 79-2422, 79-2423, 79-2424, 79-2425, 79-2426, 79-2427, 79-2428, 79-2429, 79-2430, 79-2431, 79-2432, 79-2433, 79-2434, 79-2435, 79-2436, 79-2437, 79-2438, 79-2439, 79-2440, 79-2441, 79-2442, 79-2443, 79-2444, 79-2445, 79-2446, 79-2447, 79-2448, 79-2449, 79-2450, 79-2451, 79-2452, 79-2453, 79-2454, 79-2455, 79-2456, 79-2457, 79-2458, 79-2459, 79-2460, 79-2461, 79-2462, 79-2463, 79-2464, 79-2465, 79-2466, 79-2467, 79-2468, 79-2469, 79-2470, 79-2471, 79-2472, 79-2473, 79-2474, 79-2475, 79-2476, 79-2477, 79-2478, 79-2479, 79-2480, 79-2481, 79-2482, 79-2483, 79-2484, 79-2485, 79-2486, 79-2487, 79-2488, 79-2489, 79-2490, 79-2491, 79-2492, 79-2493, 79-2494, 79-2495, 79-2496, 79-2497, 79-2498, 79-2499, 79-2500, 79-2501, 79-2502, 79-2503, 79-2504, 79-2505, 79-2506, 79-2507, 79-2508, 79-2509, 79-2510, 79-2511, 79-2512, 79-2513, 79-2514, 79-2515, 79-2516, 79-2517, 79-2518, 79-2519, 79-2520, 79-2521, 79-2522, 79-2523, 79-2524, 79-2525, 79-2526, 79-2527, 79-2528, 79-2529, 79-2530, 79-2531, 79-2532, 79-2533, 79-2534, 79-2535, 79-2536, 79-2537, 79-2538, 79-2539, 79-2540, 79-2541, 79-2542, 79-2543, 79-2544, 79-2545, 79-2546, 79-2547, 79-2548, 79-2549, 79-2550, 79-2551, 79-2552, 79-2553, 79-2554, 79-2555, 79-2556, 79-2557, 79-2558, 79-2559, 79-2560, 79-2561, 79-2562, 79-2563, 79-2564, 79-2565, 79-2566, 79-2567, 79-2568, 79-2569, 79-2570, 79-2571, 79-2572, 79-2573, 79-2574, 79-2575, 79-2576, 79-2577, 79-2578, 79-2579, 79-2580, 79-2581, 79-2582, 79-2583, 79-2584, 79-2585, 79-2586, 79-2587, 79-2588, 79-2589, 79-2590, 79-2591, 79-2592, 79-2593, 79-2594, 79-2595, 79-2596, 79-2597, 79-2598, 79-2599, 79-2600, 79-2601, 79-2602, 79-2603, 79-2604, 79-2605, 79-2606, 79-2607, 79-2608, 79-2609, 79-2610, 79-2611, 79-2612, 79-2613, 79-2614, 79-2615, 79-2616, 79-2617, 79-2618, 79-2619, 79-2620, 79-2621, 79-2622, 79-2623, 79-2624, 79-2625, 79-2626, 79-2627, 79-2628, 79-2629, 79-2630, 79-2631, 79-2632, 79-2633, 79-2634, 79-2635, 79-2636, 79-26



EXTENSION NOTES

By Tama Krause

FIBER IN THE DIET

Whole breads and cereals, bran, fruits, and vegetables, legumes and nuts—all are foods with something in common. Each of these foods when eaten contributes a valuable nutrient to our diet—fiber.

The reason most widely known for the inclusion of fiber in our daily diet is to prevent constipation, a problem of immediate concern to many people.

Fiber containing foods play an important role in the proper elimination of food wastes from our body. The fact that fiber cannot be digested by humans and that it has the capacity to absorb and retain water enables fiber to assist in discarding body waste normally.

These characteristics together with the nutritional value of fiber foods make them essential

in our daily diet.

Grandmother was correct in her advice that one should eat bran to prevent irregularity. According to Dr. Jean Mayer, a leading nutritionist, bran is one of the best fibers to include in the diet because bran absorbs and retains to 200 times its weight in water. Bran not only helps prevent irregularity but is a good treatment for constipation.

Excellent vegetable sources of fiber are the leafy green vegetables—celery, broccoli, brussel sprouts, cabbage and lettuce to name a few. The root vegetables are also good sources.

Some fruits rich in fiber include apples (with skins), plums, strawberries, blueberries, blackberries and pineapple. Eat these fruits and vegetable raw and with their skins, whenever possible, to obtain their full fiber value. Cooking tends to soften the fiber in foods.

How much fiber is enough? The amount and quality of fiber contained in various foods will vary greatly depending on where it was grown and in what season and locality it was produced, maturity when gathered, and the time and method of preparation.

If you are not under the immediate care of a physician, an adequate amount of fiber will be consumed if you follow the USDA recommended food plan "A Daily Food Guide."

Two publications listed below, which will assist you in making a daily food plan that will include adequate fiber for your family, are available free by writing: Consumer Information Center, Pueblo, Colo., 81009.

The publications are Food Is More Than Just Something to Eat, 647 E. 1976; and Proteins Carbohydrates, Fats and Fibers, 548 E. 1975.



Poppy Day Saturday

1978 POPPY GIRL in Wayne is Kelly Bartling, daughter of Mr. and Mrs. Terry Bartling of Wayne. Saturday, Nov. 4, has been officially declared Buddy Poppy Day in Wayne by Mayor Freeman Decker. Poppies will be on sale downtown that day and residents of the community will be asked to buy and wear them. The annual sale of Buddy Poppies by the Veterans of Foreign Wars has been officially recognized in the United States since 1922 to benefit disabled and needy veterans and the widows and orphans of deceased veterans. The symbolic flowers of remembrance are assembled by disabled veterans in hundreds of VA Hospitals and Homes.

ATTENTION

Please be advised this is a sample ballot and because the law requires rotation of the candidate's names on the nonpolitical ballot the chronological order as listed may be different in your precinct. Because some listed candidates are elected in specific districts some names listed in this sample ballot may not appear on the ballot in your precinct. (32-433)

Cacti Attractive But Require Care

A cactus can be one of the most attractive house plants, but proper care techniques must be followed to ensure a healthy plant.

Soil mixture, drainage, temperature, light and fertilizer are all important in the care of cacti, but watering is the most important factor, said Dr. Dale T. Lindgren, Extension horticulturist at the University of Nebraska-Lincoln North Platte Station.

Arid cacti should be watered regularly during the active growing season in the spring and summer when the top one-half inch of soil feels dry. The soil should be thoroughly watered and allowed to dry before being watered again, the Institute of Agriculture and Natural Resources specialist said. But the dormant cacti should be watered only every few weeks during the fall and winter.

Most arid species of cacti require bright sunlight to grow. The plants should be placed in south windows if possible and artificial light used to supple-

ment natural light if necessary, Lindgren said.

The plants will tolerate temperatures of 90-100 degrees F. during the growing season, but the dormant cactus plants will do best at temperatures ranging from 45-55 degrees F. The cooler temperatures ensure sturdier plants.

A good growing mixture for arid cacti consists of equal amounts of peat moss, garden soil and sharp sand, he said. The cacti should be re-potted whenever the plant is within one-fourth inch of the container wall.

According to Lindgren, the plant should not be watered for several days after re-potting, so damaged roots have time to heal.

The arid cacti should be fertilized monthly from spring to fall with a low nitrogen fertilizer such as 5-10-10. But, excessive nitrogen can cause succulent growth and result in insect and disease problems, he said. The plants should not be fertilized during the winter months.

BE SURE TO VOTE

**TUESDAY,
NOVEMBER 7**

Where To Vote In Your Ward:

- FIRST WARD VILLA WAYNE
- SECOND WARD ARMORY
- THIRD WARD
This polling place has been moved
to the new Columbus Federal Building
on West Seventh.
- FOURTH WARD FIRE HALL

SAMPLE BALLOT

MUNICIPAL ELECTION
CITY OF WAYNE, NEBRASKA
November 7, 1978

FOR MAYOR

Vote for ONE

- Walt Tolman
- Lee E. Echtenkamp

FOR MUNICIPAL AIRPORT AUTHORITY

Vote for TWO

- Stanley A. Morris
- David R. Ley
- Gerald Allen Conway

FOR COUNCILMAN

Vote for ONE

- Larry N. Johnson

FOURTH WARD

SAMPLE BALLOT

MUNICIPAL ELECTION
CITY OF WAYNE, NEBRASKA
NOVEMBER 7, 1978

FOR MAYOR

Vote for ONE

- Lee E. Echtenkamp
- Walt Tolman

FOR MUNICIPAL AIRPORT AUTHORITY

Vote for TWO

- Gerald Allen Conway
- Stanley A. Morris
- David R. Ley

FOR COUNCILMAN

Vote for ONE

- Leo Hansen

THIRD WARD

SAMPLE BALLOT

WISNER-PILGER SCHOOL DISTRICT
School District No. 30
Wisner, Nebraska

November 7, 1978

FOR MEMBERS OF BOARD OF EDUCATION

Vote for THREE

- Robert F. Brazda
- Larry Topp
- Carrol H. Kersten
- Wayne Erickson
- Diann Schroeder

SAMPLE BALLOT

NON-POLITICAL
GENERAL ELECTION
November 7, 1978
PUBLIC POWER DISTRICTS

FOR DIRECTOR NEBRASKA PUBLIC POWER DISTRICT SUBDIVISION ELEVEN (4 Year Term)

Vote for ONE

- Vince E. Rossiter, Sr.
- Jules W. Burbach

FOR DIRECTOR WAYNE COUNTY PUBLIC POWER DISTRICT SUBDIVISION ONE

Vote for ONE

- George C. Jaeger

SAMPLE BALLOT

MUNICIPAL ELECTION
CITY OF WAYNE, NEBRASKA
November 7, 1978

FOR MAYOR

Vote for ONE

- Lee E. Echtenkamp
- Walt Tolman

FOR MUNICIPAL AIRPORT AUTHORITY

Vote for TWO

- Stanley A. Morris
- David R. Ley
- Gerald Allen Conway

FOR COUNCILMAN

Vote for ONE

-

FIRST WARD

**SAMPLE BALLOT
NON-POLITICAL**

**General Election, November 7, 1978
Natural Resources Districts**

FOR DIRECTORS LOWER ELKHORN NATURAL RESOURCES DISTRICT. SUB-DISTRICT ONE

Vote for ONE

- William J. Meyer
- Harv Mastalir

SUB-DISTRICT TWO

Vote for ONE

- Ray J. Vogel
- Robert Warrick

SUB-DISTRICT THREE

Vote for ONE

- Wendell Newcomb

SUB-DISTRICT FOUR

Vote for ONE

- Melvin Meierhenry

SUB-DISTRICT FIVE

Vote for ONE

- Richard R. Alexander

SUB-DISTRICT SIX

Vote for ONE

- Harlan Hamernik

SUB-DISTRICT SEVEN

Vote for ONE

- Glen A. Olson

SUB-DISTRICT EIGHT

Vote for ONE

- Harold C. Wagner
- Ken Hugo

SUB-DISTRICT NINE

Vote for ONE

- Melvin Von Seggern

DIRECTOR AT LARGE

Vote for ONE

- Val Peterson
- Tom D. Anderson
- Howard F. Hansen

Sample Ballot

SCHOOL ELECTION
SCHOOL DISTRICT 60R
WAKEFIELD, NEBRASKA

November 7, 1978

Vote for THREE

- Randall Larson
- Larry D. Clay
- Marie G. Pretzer
- Sidney D. Preston

SAMPLE BALLOT

MUNICIPAL ELECTION
CITY OF WAYNE, NEBRASKA
NOVEMBER 7, 1978

FOR MAYOR

Vote for ONE

- Walt Tolman
- Lee E. Echtenkamp

**FOR MUNICIPAL
AIRPORT AUTHORITY**

Vote for TWO

- David R. Ley
- Gerald Allen Conway
- Stanley A. Morris

FOR COUNCILMAN

Vote for ONE

- Carolyn Filter
- Frank Woehler

SECOND WARD

\$31 Collected For UNICEF

The Allen United Methodist Youth Fellowship and Sunday school department sponsored a UNICEF party Sunday afternoon. Over \$31 was collected. A party was held for the youngsters following the door-to-door campaign.

Money is used for the United Nations International Childrens Emergency Fund.

SAMPLE BALLOT

SCHOOL DISTRICT 95R ELECTION
WAYNE COUNTY, NEBRASKA
November 7, 1978

**FOR MEMBERS OF
BOARD OF EDUCATION**

Vote for THREE

- Sharen A. Haller
- Pat Miller
- Melvin Meierhenry
- Lynn H. Lessmann
- Dennis Bowers
- Ray Roberts, Jr.

Achievement Night
The Wranglers 4-H Club will meet tonight (Thursday) for the annual Achievement Night program at the Northeast Station. Families are invited to attend as are persons interested in becoming a member of the 4-H Club.

Mark Creamer will show slides of his summer European tour. Lunch will be potluck finger foods.

Craft Sale Stated
The ELF Extension Club has announced that it is planning a Country Store Craft Sale at the Senior Citizens Center in Allen on Dec. 7, 8 and 9.

A spokesman for the club said all area residents are invited to bring craft items to sell. Ninety percent of the sold items will go to the owner, and the remaining 10 percent will be donated to the Senior Citizens Center.

Persons who would like more information should contact Kathy Boswell, a member of the ELF Club.

First Lutheran Church
(David Newman, pastor)
Thursday: Lutheran Churchwomen, 2 p.m.
Sunday: Worship with holy communion, 9 a.m.; Sunday school, 10; potluck dinner honoring new confirmants and new members.

Springbank Friends Church
(Galen Burnett, pastor)
Thursday: Friends Womens

Missionary Union, 2 p.m.
Friday-Saturday: Special services with Larry and Mieta Kinsler, 8 p.m.
Sunday: Sunday school, 10 a.m.; worship with Larry and Mieta Kinsler, 11; Friends area meeting, Plainview Friends Church, 4 p.m.
Wednesday: Prayer meeting, 8 p.m.

United Methodist Church
(Bill Anderson, pastor)
Sunday: Joy Circle, 7:30 p.m.
Sunday: Sunday school, 9:15 a.m.; worship, 10:30 with the Rev. Hughes Morris.

Community Calendar
Friday, Nov. 3: Cemetery Association potluck luncheon. Alice Krause, noon; ELF Extension Club, Carol Jean Stapleton, 1:30 p.m.
Tuesday, Nov. 7: Golden Rule Lodge members and wives invited to Wakefield Eastern Star, Wakefield Masonic Hall, 8 p.m.
Thursday, Nov. 9: Bid and Bye Club luncheon, Mill McCord, 12:30 p.m.; Sandhill Club, Alice Krause, 2 p.m.

Sunday evening dinner guests in the Mahlon Stewart home were the Gerald Strands of Hooper, the Lyle Theofoldts of Herman, Mrs. Norman Peterson and Brenda of Herman, Mrs. Clara Allen and Mrs. Wilma Allen of Wayne, the Marlin Stewarts and sons, the Marlin Stewarts, Hubbard, the Jerald Stewarts, the Paul Stewarts and the Dennis Stewarts.

The Lawrence Lamms of Idaho and the Clarence Odersats were Thursday supper guests of the Mahlon Stewarts.

**SAMPLE BALLOT
General Election
November 7, 1978**

REFERENDUM ORDERED BY PETITION OF THE PEOPLE # 300

A vote "FOR" will generally provide increased financial support from the state to the public schools of the State of Nebraska, and change the means of determining the amount of that support.

A vote "AGAINST" will retain the present amounts of state aid and the means of determining the amounts of financial support from the state to the public schools.

Shall Legislative Bill 33, enacted by the Eighty-fifth Legislature of the State of Nebraska in its First Session, the purpose of which is to increase the amount of state financial support to the public schools of the state, to impose certain spending limitations on the public schools of the state and to include specific programs in state financial support calculations, be retained?

Sample Ballot

MUNICIPAL ELECTION
WAKEFIELD, NEBRASKA
WARD II

November 7, 1978

MAYOR

Vote for ONE

- Merlin E. Olson
- Fredrick W. Salmon

COUNCILMEN

Vote for ONE

- Eugene Erb
- Eugene A. Swanson

**SAMPLE BALLOT
General Election, November 7, 1978**

Senatorial Ticket

FOR UNITED STATES SENATOR

Vote for ONE

- J. J. Exon Democrat
- Don Shasteen Republican

Congressional Ticket

FOR REPRESENTATIVE IN CONGRESS
FIRST DISTRICT

Vote for ONE

- Hess Dyas Democrat
- Doug Bereuter Republican

State Ticket

FOR GOVERNOR

Vote in ONE Square Only

- Gerald T. Whelan Governor Democrat
- Orval Keyes Lieutenant Governor
- Charles Thone Governor Republican
- Roland A. Luedtke Lieutenant Governor

FOR SECRETARY OF STATE

Vote for ONE

- Clarence Davis, Jr. Democrat
- Allen J. Beermann Republican

FOR AUDITOR OF PUBLIC ACCOUNTS

Vote for ONE

- Darl Naumann Democrat
- Ray A.C. Johnson Republican

FOR STATE TREASURER

Vote for ONE

- E. J. McBride Democrat
- Frank Marsh Republican

FOR ATTORNEY GENERAL

Vote for ONE

- Thomas J. Garvey Democrat
- Paul L. Douglas Republican

Non-Political Ticket

FOR JUDGE OF THE WORKMENS
COMPENSATION COURT

Shall Judge Theodore W. Vrana be retained in office?

- Yes
- No

FOR JUDGE OF THE DISTRICT COURT
9th DISTRICT

Shall Judge Merritt C. Warren be retained in office?

- Yes
- No

FOR MEMBERS OF NOXIOUS
WEED CONTROL AUTHORITY

Vote for TWO

- Mike Karel
- John H. Owens

BOARD OF EDUCATIONAL
SERVICE UNIT

MEMBERS AT LARGE
Educational Service Unit No. One

Vote for THREE

- William L. Norvell
- Claire Hansen
- Kenneth M. Olds

BOARD OF GOVERNORS
NORTHEAST TECHNICAL COMMUNITY
COLLEGE AREA
FIRST DISTRICT

Vote for ONE

- Edith H. Aschoff

County Ticket

FOR COUNTY CLERK

Vote for ONE

- Stanley C. Hansen Democrat
- Orgretta C. Morris Republican

FOR CLERK OF DISTRICT COURT

Vote for ONE

- Joann Ostrander Republican

FOR COUNTY TREASURER

Vote for ONE

- Leon F. Meyer Republican

FOR COUNTY SHERIFF

Vote for ONE

- Don Weible Republican

FOR COUNTY ATTORNEY

Vote for ONE

- Budd B. Bornhoff Democrat

FOR COUNTY ASSESSOR

Vote for ONE

- Doris Stipp Republican

FOR COUNTY COMMISSIONER
First District

Vote for ONE

- Merlin Beiermann Republican

FOR COUNTY COMMISSIONER
Third District

Vote for ONE

- Jerry Pospishil Republican

SAMPLE BALLOT

NON-POLITICAL
GENERAL ELECTION
November 7, 1978
PUBLIC POWER DISTRICTS

FOR DIRECTOR NEBRASKA
PUBLIC POWER DISTRICT
SUBDIVISION ELEVEN
(4 Year Term)

Vote for ONE

- Vince E. Rossiter, Sr.
- Jules W. Burbach

FOR DIRECTOR CUMING COUNTY
PUBLIC POWER DISTRICT
SUBDIVISION ONE

Vote for ONE

- Elton Rabe
- Leland Tietz

SAMPLE BALLOT

SCHOOL DISTRICT 17 ELECTION
WAYNE COUNTY, NEBRASKA
November 7, 1978

FOR MEMBERS OF
BOARD OF EDUCATION

Vote for THREE

- Gary D. Vopalensky
- Milton Owens
- C. Don Keck
- Dale Stollenberg
- Wilbur E. Glése

TYPED - Lib. Avg. red ics



CLARENCE'S SPECIAL

Wilson's Certified Ham King

33¢

Wimners N.C.

WIENERS

\$1.83 lb.



45¢

5 Lb. Bag — \$8.95

\$1.69 lb.

48 Oz. IGA CORN OIL \$2.19

69¢

BANQUET — Assort. Varieties Frozen T.V. Dinners 11-Oz. Pkg. **59¢**

IGA Pear Halves 29-Oz. Can **79¢**

HUNTS KETCHUP 24 Oz. **49¢**



IGA Tablette Beer Summer Sausage 12-Oz. Pkg. **\$1.49**



Stalk

ERY 49¢

Flower

79¢ Ea.



from your neighborhood ASSOCIATED DRUGGISTS

PEOPLE'S CHOICE



November 1 - 7, 1978

"ATTENTION DIABETICS!"

November is National Diabetic Month. Save On

B & D INSULIN SYRINGE #8410 Insulin 1cc

Mfg. List \$19.90/100

\$11.90/100 ct. box

\$1.19/Pkg. of 10

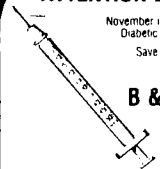

COFFEE FILTERS

Filtrator-100 ct. Box Fits all Drip Coffee Makers

Mfg. List \$1.89

2/\$1.00



GAVICON ANTACID TABLETS

For fast Relief of Heartburn And Indigestion

100 Chewable Tablets

Mfg. List \$6.11

\$3.39



KAZ WARM STEAM VAPORIZER 1.2 gal

Mfg. List \$19.50

\$4.89

KAZ INHALENT 4 oz. Mfg. List \$1.89

\$0.99

KAZ COOL MOISTURE HUMIDIFIER 1.2 gal

Mfg. List \$17.99

\$8.88

Kaz Cool Moisture Humidifier 2 gal **\$12.88**

Mfg. List \$14.99



SCISSORS

Asst. 5 6 7 8 Straight Blades. Great for Home Office Shop

Mfg. List \$1.29

\$.79 each

FANTASTIC FINISH SALON KIT

Inc. Pure Styling Brush Styling Brush & 4 oz. Flex Balsam Shampoo

Mfg. List \$5.00

\$1.95



ICY HOT ANALGESIC BALM 3.5 oz.

Mfg. List \$3.00

\$1.89



METAMUCIL BULK LAXATIVE

Powder, 14 oz

Mfg. List \$4.83

\$2.89



NOVAHISTINE DMX DECONGESTANT COUGH FORMULA

4 oz

Mfg. List \$3.19

\$1.77



CORICIDIN D COLD TABLETS 25's

Mfg. List \$2.15

\$1.17



CHLORASEPTIC ANTISEPTIC W/SPRAYER

4 oz. Menthol

Mfg. List \$2.03

\$1.18

Chloraseptic Laxatives - Menthol 18's \$1.35 **\$.79**



Blistex Blistik .14 oz. Lip Ointment or .15 oz. Lip Balm Mfg. List \$1.69

3/\$1.00 Mix or Match



COUPON

PEPTO BISMOL LIQUID

8 oz. Mfg. List \$1.89

\$1.09

Expires 11-7-78



COUPON

SELSUN BLUE DANDRUFF SHAMPOO

Normal, Dry or Oily 4 oz. Mfg. List \$2.39

\$1.27

Your Choice



COUPON

AFRIN NASAL SPRAY

15 ml. Mfg. List \$2.39

\$1.19

Expires 11-7-78



Thursday — 9 a.m. to 9 p.m.

Saturday — 9 a.m. to 6 p.m.

Sunday — 10:30 a.m. to 6 p.m.

GRIESS REXALL

Members Give Quotes to Answer Roll

Seven members of the Silver Star Extension Club answered roll call Thursday afternoon to "Quotes from Bygone Nebraska." The group met in the home of Mrs. Elmer Ayer.

Mrs. Vernon Goodsell, legislative leader, led a discussion on some amendments that will be voted on in the Nov. 7 election.

The health leader, Mrs. Pearl Fish, read an article on burns. The lesson, "Dealing with Death and Dying," was presented by Mrs. William Eby and Mrs. Pearl Fish.

Enjoy Outing
The Green Valley Club enjoyed a "Day Out," on Thursday by touring the new Observation Point and Gavins Point Dam.

The group ate dinner at the Chateau in Yankton and spent the afternoon shopping.

Members that attended were Mrs. Emma Folkers, Mrs. Hazen Boling, Mrs. Lawrence Heikes, Mrs. Robert Sausser, Mrs. Don Arduser, Mrs. Muriel Stapelman, Mrs. John Munter, Mrs. Lester Meier and Mrs. Louie Meyer.

Play Bridge
The U and I Bridge Club met Friday afternoon in the home of Mrs. Ted Leopley. Guests were Mrs. Floyd Miller and Mrs. Vernon Hakamp. Mrs. Robert Wobbenhorst won high and Mrs. Floyd Miller, low.

Harmony Club
The Floyd Millers entertained the Harmony Club Sunday evening in their home. Winning high at cards were Fred Theis and Mrs. Jerry Kavanaugh, Pat Kavanaugh and Mrs. Don Pflanz won low.

Sunday Dinner Guests
Guests for Sunday dinner in the home of Mrs. Ann Schram were the Virgil Schrams, the Warren Habrocks, Emerson, the Jack Schram family, Omaha, Mrs. Hilda Tremayne, Wallhill, and Mrs. Bertha Burton, Laurel. The Don Robinson family and Arland Harper of Fremont were Sunday dinner and supper guests in the Robert Harper home.

Sunday dinner guests in the home of Mrs. Elmer Ayer were the Roy Ayers and Mrs. Frank Ayer, Lyons, the Vern Logrons and Don, Mrs. Lottie Gelfater and the Marie Gustafsons, West Point, and the Darl Becks, Tekamah.

The Dave Miller family of Omaha and the Albert Millers of Laurel were Sunday dinner guests in the Floyd Miller home. Guests for dinner Sunday in the Carl Bring home were the Leon Brings, Chino Valley, Ariz., the Leroy Brings, Sergeant Bluff, Ia., the Dick Jenkins family, Carroll, and Marie Bring.

Catholic Church
(Robert Duffy, pastor)
Sunday: Mass, 10:30 a.m.

Presbyterian Church
(Thomas Robson, pastor)
Sunday: Worship, 9:30 a.m.; church school, 10:30.

The Clarence Stapelmans were weekend guests in the Meryl Loseke home at Badger, Ia. Mrs. Loseke and their children returned home with the Stapelmans for a visit.

Weekend guests in the Harold Huetig home and with other relatives were the Warren Huetig family, Ogallala.

The Dick Stapelmans and Brent Stapelman were Oct. 21 weekend guests in the Quentin Youngland home at Estes Park, Colo.

Weekend guests in the home of Mrs. Maud Graf were the Walter Phillips, Colome, S.D.

The Earl Fishes and Bonnie and Mrs. Pearl Fish spent the weekend in the Steve Fish home, Pine Bluffs, Wyo.

Lunch guests Friday afternoon in the Ed Keifer home were the Virgil Linds, Wausa, Mrs. Glen Retzliff and Brock, Weeping Water, and the Ed H. Keifer family.

The Sam Bells and John of Exeter were Friday and Saturday guests in the Lawrence Fuchs home.

Friday dinner and afternoon guests of Mrs. Muriel Stapelman were Harold Benson, Memphis, Tenn., the Elsworth Bensons, Lincoln, the Herman Fennemes, Mount Airy, Ia., the Dick Stapelmans, Brent Stapelman and Brad Stapelman.

The Leon Brings, Chino Valley, Ariz., were dinner guests Saturday in the Hazen Boling home. The Brings arrived the evening of Oct. 25 to visit in the home of Carl Bring and with other relatives.

REPRINTED FROM LINCOLN JOURNAL - OCT. 23, 1978

Editorials

Bereuter, for Congress

Voters of Nebraska's 1st Congressional District are especially fortunate this year.

Either way the majority goes on Nov. 7, the people are guaranteed of getting a new congressman of exceptionally attractive characteristics.

Both Democrat Hess Dyas and Republican Doug Bereuter are relatively young men of integrity and honor, of demonstrated personal political courage, of unusual intelligence and perception, of good manners and historical insights and loaded with energy.

Of the two, Dyas is the more polished politician. But he's been at the business longer, first in Democratic party leadership posts and then as a scrappy candidate for the House and the Senate. Dyas has not simply been a prize ornament on the growing Nebraska Democratic tree, he is one of the reasons that tree is flourishing.

Bereuter's experience in electoral politics does not have such extended length. Yet he's won three elections and has four years in the Nebraska Legislature gives the Utica businessman a seasoning that no amount of money can buy.

In those four years, Bereuter produced a record of accomplishments particularly constructive and beneficial for the State of Nebraska. The list goes from locally-controlled mechanisms to make the best and most profitable use of natural resources — water and land — to an insistence that large sums appropriated to the University of Nebraska be spent for improved undergraduate instruction, not administration.

As a member of the Appropriations and

Budget Committee, Bereuter schooled himself to understand and then insist upon priorities of public expenditures. He was a veteran of fighting Proposition 13-type battles before that become the chic thing to do.

He has understood that that which might be politically attractive and momentarily expedient can carry the seeds of long-term error and social drag, especially in a financial sense. But in characteristically attempting to apply reason to problems, by preferring private initiative to public response, Bereuter has not distanced from human concerns.

He is, as we see it, exactly the kind of winning, modern moderate who can help turn around the Republican Party, nationally and in his home state. If elected, Bereuter has a real future ahead of him, the sort of representative capable of attracting — and holding — new faces and young faces to his political party.

In the weeks of summer and fall campaigning, it may appear that because of the reported closeness of issue stands by the two nominees, they would vote alike in the 96th Congress. We don't accept that, and judging from the kinds of organizations contributing to Bereuter and Dyas, neither do the various interest groups. They grasp a real difference, Bereuter being more the conservative.

Both Dyas and Bereuter are splendid men. The Journal senses, however, that Bereuter would be more in tune with the public policy attitudes of the entire district, besides all the other positive features he has to offer.

Without reservation, the Journal endorses Doug Bereuter of Utica for Congress from the 1st District.



Be Right with Bereuter.

Elect Doug Bereuter

(Pronounced BEE-wit-er)

Republican for Congress

Authorized by Bereuter for Congress Committee, P.O. Box 9478, Lincoln, Nebraska 68509. A copy of our report filed with the Federal Election Commission and is available for purchase from the Federal Election Commission, Washington, D.C.

VOTE FOR 301

NEBRASKANS SUPPORT 301

- Agricultural Council
- Cooperative Council
- Farm Bureau Federation
- Farmer's Union of Nebraska
- Federated Garden Clubs of Nebraska
- Game & Parks Commission
- Grange, Nebraska State
- Home Extension Clubs, Nebraska Council
- Izaak Walton League of Nebraska
- League of Women Voters
- Livestock Feeders Association

- National Farmers Organization
- Nebraska Association of Resource districts
- Nebraska Assn. of University Women
- Recreation and Parks Association
- Rural Electric Association
- Stockgrowers Association
- Veterinary Medical Association
- Wheatgrowers Association
- Nebraska Wildlife Federation
- ...and more!

THE BOTTLE BILL WORKS!

VAL PETERSON

Asks For Your Vote



... As Director At Large of the Lower Elkhorn Natural Resources District

Good management of our natural resources today will be the strength of our nation for years to come... there are tough problems to be faced in this field in the years ahead, and experience to deal with them is vital to Nebraskans.

VAL PETERSON HAS THAT EXPERIENCE

As a member of the board of the Lower Elkhorn NRD, he has worked hard to make sure your tax dollars are spent wisely.

Cast your vote for the man who, as governor of your state, was a key figure in the development of the Missouri River Basin, its flood protection, recreation and hydro-electric power facilities.

In government, as an educator and a businessman, Val has worked diligently in the public interest.

VAL PETERSON

IS A TESTED AND PROVEN LEADER IN...
NATURAL RESOURCES - CONSERVATION AND DEVELOPMENT

VAL WILL APPRECIATE YOUR VOTE

Political Ad Paid For By Val Peterson

CONCORD NEWS

Mrs. Art Johnson
584-2495

Two Confirmed Sunday At Concordia

Confirmed by the Rev. David Newman during the morning worship service at Concordia Lutheran Church Sunday were Jill Hanson, daughter of the W.E. Hansons, and LaRae Nelson, daughter of the Jim Nelsons.

The girls had completed their necessary instruction and made public profession of the faith into which they were baptized. Sunday dinner guests in the W.E. Hanson home following the service in honor of Jill were Oscar Johnson, the Laurence Backstroms and Perry and the Verdel Backstrom family, Wayne, and Paulette Hanson of Tecumseh who spent the weekend here. Joining them for the afternoon were the Rev. and Mrs. David Newman and Sharon, Mrs. Bob Fritschen and Anita and Mrs. Phyllis Dirks of Lincoln.

The Jim Nelsons also entertained for dinner Sunday in honor of LaRae. The 40 relatives and friends attending came from Laurel, Wakefield, Allen, Norfolk, Lincoln, West Point, Wausa and Concord. Dee Maxon and Jane Reynolds were Sunday overnight guests of LaRae.

Betterment Meets
The Concord Betterment Association met Monday evening at the Concord fire hall with 11 in attendance.

Minutes were read and accepted and final plans were made for the baked goods and attic treasure sale to be held all day Saturday at the fire hall. A fire hall cleanup is scheduled for Friday afternoon at 4 p.m. to get ready for the sale.

The group has completed their order for their spring trees and shrubs. A report was given on the work being done on the Senior Citizens Center building.

The next meeting is to be Nov. 27 at 7:30 p.m. Projects for next year will be open for discussion. Any interested persons are welcome to attend.

Ladies Aid
The St. Paul's Lutheran Ladies Aid held guest day Thursday afternoon at the church with 70 in attendance.

Mrs. Clarence Rastede welcomed the guests and the Rev. Frederick Cook gave devotions and prayer.

Ann Meyer, a member of the St. Paul's Church, gave a talk and showed slides on her recent tour to the Holy Land.

Refreshments were served by the aid members.

Merry Homemakers
The Merry Homemakers Extension Club met the evening of Oct. 24 with Mrs. Pat Erwin as hostess.

Mrs. Iner Peterson led the meeting in the absence of Mrs. Irvin Haisch. Roll call was answered by the 13 members with "How Parents Can Communicate with Today's Teenagers."

Mrs. Iner Peterson and Mrs. Lloyd Luedtke gave the lesson on "Teens — the Challenging Years."

New proposals and amendments were discussed. The club members decided to have their family supper in January.

The Nov. 28 hostess will be Mrs. Marlen Johnson.

Host Dinner
The Verdel Erwins entertained at a pre-nuptial dinner at the United Methodist fellowship hall at Laurel Friday evening.

The dinner followed the wedding rehearsal for Tom Erwin and June Kvols who were married Saturday evening.

Concordia Lutheran Church (David Newman, pastor)
Thursday: LCW Circles, 2 p.m.; Word and Witness at Concordia, 7:30; Rebekah Circle, 8 p.m.

Sunday: Sunday school and Bible classes, 9:30 a.m.; worship with holy communion, 10:45; Luther League, reception

for new confirmands and parents, 8 p.m.

Monday: Church council meeting, 8 p.m.

Evangelical Free Church (John Westerholm, pastor)
Sunday: Sunday school, 10 a.m.; worship, 11; ordination service for the pastor with fellowship following, 4 p.m.

St. Paul's Lutheran Church (Frederick Cook, pastor)
Sunday: Worship, 8:30 a.m.; Sunday school and confirmation class, 9:30.

The Arthur Johnsons, Mrs. Dwight Johnson, Jennifer and Michael, Angie Jones, and Mrs. Jim Nelson and LaRae were birthday guests in the Leon Johnson home Thursday evening in honor of Kelli Johnson.

Friday evening guests in the Mike Bebee home honoring Bree's birthday were the Arvid Petersons, the Iner Petersons and Kristy, the Myron Petersons and Paul, the Verneal Petersons, Laurel, and the Dave Swanson family of Wayne.

Saturday supper guests in the Glen Magnuson home were the Veldon Magnusons of O'Neill and the Lynn Lessmans of Win-side.

Mrs. Arvid Peterson, Mrs. Arthur Johnson and Mrs. Kenneth Olson ate belated birthday cake and had coffee with Mrs. Kenneth Klausen Saturday afternoon. Mrs. George Anderson baked a birthday cake for Mrs. Klausen.

The Robert Fritschen family spent the weekend visiting the John Kinwons at Brookings, S.D. Pam Johnson of Lincoln spent the weekend with the Marlen Johnsons.

Birthday guests in the Doug Krie home Friday evening honoring the host were the Evert Johnsons and Carla, the Brent Johnsons and Mark, the Gilbert Kries, Mrs. Clara Swanson and Ann Samson.

The Norman Andersons spent Thursday through Sunday in the Albert Sieck home at Chicago, Ill. They also visited the Lutheran School of Theology where Sieck is a student.

Saturday morning guests in the Melvin Puhman home were the Charles Neises of Omaha.

WISE BUYS FOR FALL

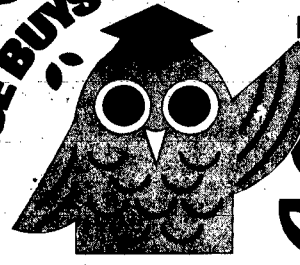

PANELING SALE

PRICES SO LOW YOU CAN'T BELIEVE THEM

ABITIBI WOODGRAINED PLYWOOD PANELS

Rosewood Manor	Reg. \$12.75	SALE \$8 ⁹⁵
Prima Pecan	Reg. \$11.79	SALE \$8 ²⁹
Wagonwood	Reg. \$11.10	SALE \$7 ⁷⁹
Dawn Pecan	Reg. \$11.79	SALE \$8 ²⁹

You'll find a new depth of warmth and luxury in your rooms with the added interest of paneling. Give accent to one wall or wrap a whole room in quality paneling. Choose from a wealth of tones and textures.



ABITIBI WOODGRAINED HARDBOARD PANELS

Select Pecan	Reg. \$11.19	SALE \$7 ⁸⁹
African Samara	Reg. \$10.35	SALE \$7 ²⁹
Sylvan Pecan	Reg. \$11.19	SALE \$7 ⁸⁹
Silver Maple	Reg. \$14.40	SALE \$9 ⁹⁹
Old-World Burl	Reg. \$12.45	SALE \$8 ⁷⁹
Lodgewood	Reg. \$15.00	SALE \$10 ⁴⁹
Stockade Walnut	Reg. \$11.19	SALE \$7 ⁸⁹
Brique Blanche (White Brick Design)	Reg. \$18.90	SALE \$13 ²⁹

Sale Prices on Stock Panels Only — Supplies Limited
ALL SALE PRICES ARE CASH & CARRY.

everything to help you with your paneling project



Carhart LUMBER CO.

Phone 375-2110 Wayne, Nebr. 105 Main St.

C. DON KECK

For School Board
Wayne-Carroll District



- 18 Years Experience in education
- Understanding of school finance
- Homeowner and taxpayer
- Children in school
- Rural background
- I ask for your vote on election day

This Ad Paid for by C. Don Keck

THIS WINTER — YOU'LL BE SNUG AS A BUG!!



Your SAVINGS Will be SNUG and SECURE at Wayne Federal AND . . .
YOU will be SNUG and SECURE in one of our GIFTS FOR SAVERS
— Free or at Reduced Price for a Qualifying Deposit

MINIMUM DEPOSIT	\$5,000	\$2,500	\$1,000	\$100
Snug Sack	\$7.95	\$13.95	\$16.95	\$21.95
Comforter	FREE	\$7.95	\$10.95	\$15.95
Thermal Blanket	FREE	FREE	\$2.95	\$5.95
Blanket	FREE	FREE	FREE	\$4.95

MEMBER **ESLIC** Federal Savings & Loan Insurance Corp.
Your Savings Insured to \$40,000

"Your Future Is Our Concern Today"

WAYNE FEDERAL
Savings and Loan

321 Main Street Phone 375-2043

EQUAL HOUSING LENDER

Over 50 Club Honors Seven Members at Stratton House

Twenty one members of the Over 50 Club gathered at The Stratton House in Wayne for dinner Friday.

Casages were presented to the seven members over 75 years of age.

Following the dinner the group returned to St. Anne's Parish Hall to play bingo and cards.

October birthdays of Mrs. Alden Serven, Mrs. Soren Hansen, Clara Johnson and Mrs. Garold Jewell were celebrated.

Plans were made for a cooperative Thanksgiving dinner to be held Friday, Nov. 10 at noon at the St. Anne's Parish Hall. Election of officers will also be held.

Vacation Ends
 The Don Oxleys met Marion Oxley at Epley Airport in Omaha Sunday on her return from a six week vacation.

She had been visiting the Cal Havorka and Clair Oxley homes at San Diego, Calif.

Celebrate Birthdays
 Luncheon guests the evening of Oct. 25 in the Garold Jewell home for the birthdays of the hostess and Randy Patefield were the Frank Fluegers and daughters, Mrs. Warren Patefield, Oscar Patefield, the Robert Patefields, the Milo Patefields and Dan, and the Randy Patefields. Mrs. Melvin Manz was an afternoon guest.

Sunday evening guests in the Mark Roeber home in honor of the birthday of the hostess were the Duane Diedikers and Kenny,

the Milford Roebers and Mikki and the Mike Roeber family.

The Sterling Borgs and the Larry Wilts and Cory visited the evening of Oct. 25 in the Paul Borg home to celebrate his

birthday.

Guests in the Jerry Frahm home the evening of Oct. 23 to help Sherrie celebrate her birthday were the Marion Quists, the Clayton Slingleys, Harriet

Frahm and the Leroy Pennericks, and Mark.

Observing the birthday of the hostess Wednesday evening in the Soren Hansen home were the the Gordon Hansen family and

the Marvin Ellysons of Sioux City.

Missionary Visits
 Madeline Nelson, a missionary to the Philippines, was an overnight guest Saturday and Sunday in the Kenneth Kardell home.

Make Move
 The Michael Kneifis Jr. have moved to the farm home recently vacated by the William Pennericks.

Dixon United Methodist Church
 (William Anderson, pastor)
 Sunday: Worship, 9 a.m.; Sunday school, 10.

Logan Center
 United Methodist Church
 (James Mofe, pastor)
 Thursday: UMWU, 2 p.m.
 Sunday: Worship, 9:15 a.m.; Sunday school, 10:15

St. Anne's Catholic Church
 (Jerome Spenner, pastor)
 Sunday: Mass, 9:30 a.m.

Neil Oxley of Omaha spent Saturday in the Don Oxley home.

The J.L. Saunders spent Tuesday visiting Stanley Backman at the Jenny Edmondson Hospital in Council Bluffs.

Afternoon guests Oct. 24 in the Marvin Hartman and Floyd Bloom homes were the Ellis Hartmans and Mrs. Clement Olson, of Moberge, S. D.

Friday overnight guests in the Ernest Lehner home were the

Barry Lynch of Des Moines, Ia.

The Leslie Noes spent the Oct. 21 weekend in the Verdel Noe home at Grand Island. Their granddaughter, Angella Ruth, was baptized at the Sunday morning service at Faith United Methodist Church there.

Weekend guests in the Harold George home were Lyle, Sandra and Vern George and Bobby Splitter of Lincoln. They attended the Kvols Erwin wedding at the Laurel United Methodist Church on Saturday evening.

The Dan Coxes of Onawa, Ia., were afternoon guests Oct. 23 in the Sterling Borg and Clarence Miner home.

Sunday dinner guests in the Oliver Noe home were the Glen Macklems of Atkinson. They also attended the open house reception of the Eldred Smiths at Homer in the afternoon.



Steve Schumacher

What to say at a funeral home visitation? Let your heart speak naturally. Simply saying, "I'm sorry" or "please accept my sincere sympathy" is adequate. Often merely a firm handshake, an embrace, a kiss, the sympathy in your eyes, or even tears — these communicate better than a rehearsed speech.

HISCOX-SCHUMACHER
FUNERAL HOMES
 Wayne 375-3100 Carroll



Almost Over the Top

WAYNE'S UNITED WAY campaign has climbed nearly 5500 since this picture was taken last week of the thermometer located at Seventh and Main St. Gerald Botenkamp stretches to point up to the \$12,800 mark. As of Wednesday though contributions had reached \$13,300. Drive leaders are encouraging residents to turn their cards in as soon as possible to help push the drive over the \$14,100 goal. Cards may be turned in to the First National or State National Banks, according to drive chairman John Dorcay.

We give the personal attention you deserve when planning for the most important day in your life.

YOUR WEDDING DAY
 Free Alterations On Wedding Gowns

COUNTRY GIRL BRIDAL SALON & DRESS SHOP

402-635-2442
 Allen, Nebraska
 Junction Hiway
 20 & 9
 Monday 9-9
 Tues.-Sat. 9-5

Dear Voters of District 95R

My name is Sharen Haller and I am running for the Board of Education, District 95R, Winside.

My husband, Kenny, is a farmer in this community, we have two children, one in elementary and one in junior high, and we feel a need for some changes at the Winside School.

If elected to the board, these are some of the changes I would suggest take place:

1. HAVING ATTENDED SCHOOL MEETINGS SINCE LAST FEBRUARY I FEEL THERE IS A NEED FOR LESS SPENDING. There has to be ways to cut the budget since other schools manage it, hence, lowering the tax levy at the school level. WITH 70¢ OF EVERY LOCAL TAX DOLLAR GOING TO THE SCHOOL, our children should be getting the best education around, but at present, I FEEL THERE IS AMPLE ROOM FOR IMPROVEMENT.

2. I WOULD LIKE A WELCOME MAT LAID OUT TO ALL PARENTS AND TAXPAYERS interested in board procedures or who have problems at the school. I will listen to you with courtesy and respect, and definitely look into the matters brought before me. I think more people would attend these meetings if they were made welcome. If, however, you did not want to attend a meeting, I would like you to feel free to call on me at anytime, if I could be of help.

3. I WOULD LIKE TO SEE RULES MORE ADHERED TO WITH NO SHOW OF PARTIALITY. What applies to one student, must apply to all.

4. IF ELECTED, I WILL NOT BE AFRAID TO STAND UP AND BUCK THE TIDE. Our children are our greatest assets and we must give them the best education and educators we can.

THESE ARE MY BASIC REASONS FOR RUNNING FOR THE BOARD and I will do all I can to see these changes come about. BUT I CAN NOT DO IT ALONE. I need your support. Remember, when you go to the polls on November 7, A VOTE FOR ME WILL BE A VOTE FOR YOU, THE STUDENTS, AND YOUR TAX DOLLARS, as I will sit on the board as a fair voice for the patrons of this district. YOUR TAX DOLLAR SUPPORTS THE SCHOOL AND IN ALL FAIRNESS YOU SHOULD HAVE A WORD IN HOW IT IS SPENT. The school will only be as good or bad as we allow it to be.

THANK YOU FOR YOUR VOTE AND SUPPORT.

Sharen Haller

**BE SURE
 TO VOTE
 TUESDAY,
 NOVEMBER 7**

Put a lid on the Can & Bottle Bill

Let's clean up all the litter!



Nebraska has a litter problem . . . and the "Bottle Bill" won't solve it!

Beverage container litter makes up less than 20% of roadside litter and less than 5% of urban street litter.¹ So even if we could eliminate all beverage cans and bottles, 80% of the litter would remain — mostly cardboard, paper and plastic items.

But there is another method of litter control which has worked much better than forced deposit "bottle bills." This approach is a "comprehensive litter control law." Washington State has such a law, and it has worked well. Total litter was reduced by 66% four years after the law went into effect.²

By contrast, Oregon's official state study says litter was reduced only 10.6% a year after their "bottle bill" law

went into effect.³ A subsequent study for a can manufacturer found a reduction of 3% after five years.⁴

In the next session of the Nebraska Legislature, a comprehensive litter control law will be introduced. We urge you to support it, and to vote against Proposition 301, the "can and bottle bill."

Passage of Proposition 301 will indefinitely postpone a solution to our total litter problem.

¹ Litter Reduction Effectiveness, Institute for Applied Research, for Continental Can Company, 1977.
² State of Washington Department of Ecology, 1976.
³ Study of the Effectiveness of the Oregon Minimum Deposit Law, Applied Decisions Systems for the State of Oregon, 1974.

Vote NO on 301

Right problem.

Wrong solution.

Nebraskans for Freedom of Choice, 2000 7th Street, Lincoln, NE 68502.
 Stanley K. Feinberg, Omaha, Chairman. James Gordon, Lincoln, Treasurer.

And the difference is...

This February, Hess Dyas spoke to a group of farmers in the American Agriculture Movement at Humboldt.

Walt Hunzeker, who works the family farm south of Humboldt, cornered Dyas after his remarks on the farm problem. Hunzeker's mood could only be described as ornery.

Bluntly, Hunzeker informed Dyas of his views on the farm problem, and then asked, "If you get to Washington, what are you going to do to solve our problem?"

After a moment, Dyas replied, "Walt, I wish I could snap my fingers and solve this tough problem. But I simply don't have all the answers."

Hunzeker insists this is the first time he's ever run into an honest politician. And Walt Hunzeker, life long farmer...and Republican...is going to vote for Hess Dyas on November 7th.

So there is a difference.

FOR CONGRESS

DYAS



Salem Lutheran Church Circle 3 Leads Program

The Salem Lutheran Church Women met Thursday morning with 45 members present.

Circle 3 was in charge of the program entitled "Experience in Speaking in Tongues." Those presenting the lesson were Mrs. William Driskell, Mrs. Emil Muller, Mrs. Merlin Holm.

Devotions and prayer were given by Evelyn Ring.

Officers elected for 1979-80 were Mrs. Alden Johnson, president; Evelyn Ring, secretary; Mrs. William Driskell, chairman of faith and life; Mrs. Emil Muller, chairman of Christian action; and Mrs. Kenneth Gustafson, chairman of outreach fellowship. Installation for these officers will be at their Christmas luncheon.

The next meeting will be Nov. 30 at 2 p.m.

Nine Meet
Nine members of the Westside Extension Club met the afternoon of Oct. 17 with Mrs. Harold Olson.

Mrs. Alfred Meier conducted the business meeting in the absence of the president, Leona Br.

A quiz on health was given by Mrs. Robert Anderson. Mrs. Eleanor Park, a guest at the meeting, conducted a craft class.

A report was given on Achievement Day which was held at the Northeast Station on Oct. 10.

Mrs. Alfred Meier will host the Nov. 17 meeting at 2 p.m.

Christian Church (Charles Gard, pastor)
Sunday: Sunday school, 9:30 a.m.; worship, 10:30; evening worship, 7:30 p.m.
Wednesday: Ladies' Bible study, 2 p.m.; adult Bible study at church, 8; Bible study for Emerson, Pender and Thurston, 8; Town and Country Bible study, 8.

Evangelical Covenant Church (E. Neil Peterson, pastor)
Saturday: First year confirmation, 10 a.m.
Sunday: Sunday school and second year confirmation, 9:45 a.m.; worship, 11; evening worship, 7:30 p.m.
Wednesday: Junior choir, 3:45 p.m.; senior choir, 8.

Immanuel Lutheran Church (Ronald E. Holling, vacancy pastor)
Thursday: Thursday school, 4 p.m.
Sunday: Worship, 9 a.m.; Sunday school, 10.

Salem Lutheran Church (Robert V. Johnson, pastor)
Thursday: Circle 4, Mrs. Mauritz Carlson, 9:30 a.m.; Circle 1, Mrs. Phillip Ring, 2 p.m.; Circle 2, Mrs. Francis Fischer, 2; Circle 3, Mrs. Louis Bales, 2.
Sunday: Sunday school, 9

a.m.; worship, 10:30; hymnal workshop.
Tuesday: XYZ, 2 p.m.; Circle 5, Mrs. B.C. Thompson, 8 p.m.
Wednesday: Confirmation classes, 7 and 8 p.m.; senior choir, 8.

St. John's Lutheran Church (Ronald E. Holling, pastor)
Friday: Ladies Aid, 2 p.m.
Sunday: Sunday school, 9:15 a.m.; worship, 10:30.
Wednesday: Weekday classes, 4 p.m.; choir, 8.

United Presbyterian Church (William C. Montignani, pastor)
Thursday: United Presby-

terian Women, 2 p.m.
Sunday: Sunday school, 9:45 a.m.; worship, 11.

School Calendar
Friday: Junior high party.
Monday: Vocal clinic, New-castle; school board meeting, 8 p.m.
Tuesday: Community pancake supper.
Wednesday: Title I advisory committee, 3:45 p.m.

BE SURE TO VOTE TUESDAY, NOVEMBER 7

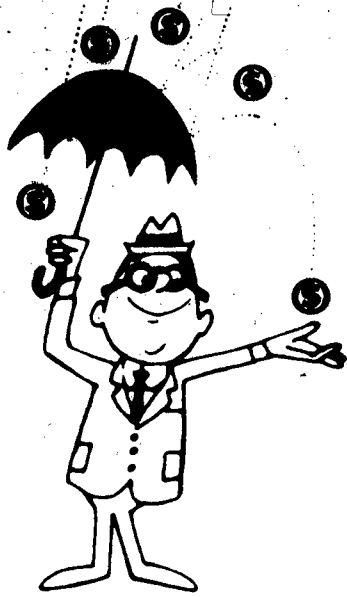

talk about A tax shelter!

If you don't have a Pension Plan
**LOOK INTO OUR
INDIVIDUAL RETIREMENT ACCOUNTS**

Sometime ago, congress passed the Pension Reform Act — offering some 40,000 Americans the tax-saving benefits of an individual Pension Plan through IRA — The Individual Retirement Act. If you don't have a pension plan, see us for more details.

If you contributed \$1,500 each year to an IRA account earning 8% annual interest, compounded quarterly, you would have

No. of Years	Total Deposits	Total Earnings	Total Retirement Funds
5	\$ 7,500	\$ 2,072	\$ 9,572
10	15,000	8,794	23,794
15	22,500	22,429	44,929
20	30,000	46,334	76,334
25	37,500	85,499	122,999
30	45,000	147,342	192,342



Opening Fremont soon.

HOME OFFICE 14th Street and 26th Avenue
Columbus, Nebraska 68501 Ph. 344-3234



SEWARD OFFICE 318 North 5th Street
Seward, Nebraska 68404 Ph. 548-2621

YORK OFFICE 9th Street and Lincoln
York, Nebraska 68457 Ph. 362-6481

WAYNE OFFICE 224 W. 7th
Wayne, Nebraska Ph. 578-1134

ELECT WAYNE MARSH



WRITE-IN CANDIDATE FOR MAYOR

Here is how the ballot will look before you vote!

SAMPLE BALLOT

MUNICIPAL ELECTION
CITY OF WAYNE, NEBRASKA
November 7, 1978

FOR MAYOR
Vote for ONE

- Walt Tolman
- Lee E. Echtenkamp
-

Here is how we hope the ballot will look after you vote!

SAMPLE BALLOT

MUNICIPAL ELECTION
CITY OF WAYNE, NEBRASKA
November 7, 1978

FOR MAYOR
Vote for ONE

- Lee E. Echtenkamp
- Walt Tolman
- WAYNE MARSH

YOUR VOTE GREATLY APPRECIATED
Paid for by Marsh for Mayor Committee. Stan Morris Chairman.

FARM PAGE

Finalize Plans For Workshop

Several 4-H teens and interested adults from northeast Nebraska met recently at the Northeast Station to finalize plans for the 1979 Junior Leader Impact workshop titled "Reflections in a Glass."

The workshop, to be held Nov. 17 and 18 at the Northeast Station, is intended to help create more awareness among teens of the problems caused by alcohol. Each county will be represented by four junior leaders and one adult.

Friday evening's activities will begin with a presentation by Dr. Robert G. Osborne, a psychiatrist in private practice in Lincoln. He is also a volunteer faculty member of the University of Nebraska Medical Center.

Saturday morning will begin with a panel of parents discussing teens and alcohol. Through-out the morning, representatives will attend workshops on: 1. Teenage Pregnancies and Alcohol, 2. Mixing drugs and alcohol, 3. Teens driving and alcohol, 4. Living in a family with an alcoholic, and 5. New 4-H projects dealing with alcoholism.

Social times and a dance are also being planned for the two day event.



Top Showman

KRISTINE ANDERSON, at left, a University of Nebraska-Lincoln sophomore animal science major, received the first prize expert dairy showman award at the Little Ak Star showmanship contest. Presenting the award is the sponsoring Block and Bridle club's princess Deb Uhrig of Hemingford. Kristin, the 19-year-old daughter of Mr. and Mrs. John Anderson of Wayne, won first prize in her division against six other contestants in the annual contest held Oct. 20. The contest tested the showmanship skills of University of Nebraska Lincoln students in horse, swine, sheep, dairy and beef categories. The winners of each category were eligible to compete in the grand champion division in which each entrant was required to show an animal from each of the five categories.

Swine Specialist Fritschen Assumes New Duties

The appointment of Prof. Robert D. Fritschen, 42, to become associate director of District 1 (Nebraska panhandle counties), and the University of Nebraska Panhandle Station has been approved by the NU Board of Regents.

Fritschen, who has been serving as a District Extension swine specialist at the Northeast Station near Concord, will assume his new duties at the Station on Jan. 1, 1979.

Fritschen will join District 1 Director Dr. John L. Weining in administration of the Institute of Agriculture and Natural Resources Cooperative Service and Agricultural Experiment Station programs in the 11 western Nebraska counties. He succeeds Dr. Lloyd Anderson, who moved to Lincoln to become an integrated pest management specialist in the IANR's Department of Entomology.

A native of Mitchell, S.D., Fritschen has served on the Northeast Station staff since Nov. 1, 1965. A professor of animal science, he has had a special appointment in Extension and research.

Fritschen was graduated from South Dakota State University, Brookings, with B.S. and M.S. degrees in 1961 and 1963, respectively. He served as assistant county agent for Scotts Bluff County from July 1, 1963 to July 15, 1964 and as Dawes County

Extension agent from July, 1964 to Oct., 1965.

Fritschen was instrumental in the development of the swine research facilities at Concord. He is a leader in swine housing research and has written many papers, popular articles, and spoken around the country on the results of his research. His work has focused on differences in types of swine housing related to environment and swine performance under seasonal conditions.

He also is credited with early work in identifying differences

in swine performance related to the ratio of slotted floors to solid floors for solid waste disposal. Growing finishing units designed and researched by Fritschen have been adopted by the industry in many states. In addition to Nebraska.

Fritschen has traveled widely, presenting papers at numerous symposia, including one in the Republic of China, and the Soviet Union, as well as addressing many groups and organizations throughout the country. He also served on the Production

Research Committee of the National Pork Producers Council; Environment and Animal Production Committee, Midwest Section American Society Animal Science; North Central Regional Committee on Swine Confinement Management; and others.



Nylon stockings first went on sale in America in 1939



ROBERT FRITSCHEN

GO CATS BEAT WASHBURN
AT HOME SATURDAY

MILLER \$1.60

7oz. 8 pak
BOTTLES

WARM
or
COLD

Resuming Winter Hours
12:30—12:00 Monday—Saturday

RAIN TREE Drive In
Liquor

5th & Main — Wayne — Ph. 375-2090

Breaking The Corn Yield Barrier Or, Just How High Is Up?

How they must have whistled when the national average corn shot up to 35.4 bushels per acre! That was in 1942—and it set a record. Eyebrows went up again in 1948 when farmers weighed in with a record shattering 43 bushels per acre.

Not in their wildest dreams would U.S. farmers believe that just 30 years later they'd harvest an average of 100.7 bushels of corn per acre. But that's exactly what they expect to do, according to the crop reporting board of the U.S. Department of Agriculture.

The board released figures this month which gave that production estimate. While the figures are only estimates that could change, there's not likely to be much difference this late in the season between the estimate and the final harvest.

Most of the increase is due to hybrid corn, which became available in quantity to U.S. farmers in the 1930's following successful experiments in corn crossbreeding. Corn yields

didn't change much from 1886 through the 1930's, running around 24 bushels per acre. When the hybrids hit the furrows, yields began setting records.

The 1948 record held until 1956 when U.S. farmers grew an average of 44 bushels per acre. Since that year, records have been rather commonplace for U.S. corn farmers as they've climbed through yield levels of 80.1 in 1967, and 97.3 in 1972.

What is the yield limit per acre for corn? No one, of course, can be sure. "Genetically, we don't see a ceiling," said Paul H. Harvey, coordinator for corn and sorghum research at the U.S. Department of Agriculture. "Corn is a variable crop. There's plenty to work with. Other factors such as water and temperature will limit corn yields before genetics do."

"The national breeding programs for hybrid corn have given us a 1 percent increase each year over the past about 50 years. We expect that increase

to continue for some time," he said.

"Fertilizer and equipment have been factors in increasing the yield, too. With today's equipment, a farmer can plant his entire crop in a week's time. So a rainy period doesn't create the same problems today as it did when horses pulled the plows and it took two or three weeks to put the crop in."

The high yield per acre means that planting and growing conditions were good over a large portion of our 67.7 million acre

corn plot. Farmers cut back more than two million acres from last year, incidentally, that 100.7 is an average figure. One state (Calif.) reported a high of 120 bushels per acre and another (Miss.) reported only 43 per acre.

"Doubling and tripling our corn yield is important, of course, it not only creates jobs—in fertilizer, farm equipment, transportation, farming and in the hybrid seed industry itself—but the sale of corn overseas puts money in



This and That...

from YOUR COUNTY AGENT



WAYNE COUNTY EXTENSION AGENT

NORTHERN DISTRICT HOLSTEIN ASSOCIATION
The Laurence Sprouls' family were hosts to about 65 Holstein breeders Sunday, Oct. 22 at their farm south of Wayne. I wasn't in attendance, but Mrs. Nellie Kittle sent me a report.

Mr. Blake, a Midwest Breeders representative talked about a mating program they have and Sprouls' herd has been on this program for several years.

Vic Kathol, a Harvesiore representative talked about Slurry store and how it works.

The Sprouls then gave the group a tour of their dairy farm. They have an outstanding Holstein herd with yearly production of 17,759 pounds of milk and 626 pounds of fat per cow. Their average is the highest of any in the North Central D.H.I.A. Association. This is quite an achievement for any dairy farmer.

WINTER CARE OF TREES
All home owners who have set out trees last spring are anxious for them to grow as rapidly as possible. These young trees are over a very important hurdle if

they have lived through the summer and particularly so if they have made at least some growth during this period.

These trees need extra attention now. Be sure the soil is well soaked when the ground freezes and water throughout the winter will be helpful. This is especially important this year because we are going into the winter extremely dry.

Rabbits can also cause a lot of damage in the winter to young trees. This is especially true for homeowners living on the edge of town and in the country. The simplest way to do this is by placing chicken netting around each tree.

GARDEN BINDWEED
Now is a good time to control bindweed in the garden. After the frost has killed most of the garden crops and the field bindweed is still growing actively, spray with 2,4-D. Use rate suggested on the label for perennial weed control.

FALL TILLAGE
Should you till your soil in the Fall? According to George Rehm, district agronomist, research at Northeast Station, indicates that fall tillage is not suggested for the silt loam soils found on the hills in Northeast Nebraska.

Three tillage systems have been compared on these soils for 2 years at the Northeast Station at Concord. Yields averaged 118.2 bushels per acre from a fall chisel treatment. Spring plowing produced 120.7 bushels per acre.

The till plant system produced an average of 119.2 bushels per acre for the 2 years. These yields are significantly different from one another.

Soils along rivers and streams which have either a clay loam or silty clay loam texture can be tilled in the fall. Of course no fall tillage should be practiced on sandy soils.



Thought for Today
By Rowan Wiltse

If friends and relatives fully realized the great amount of support their mere presence affords at the funeral home, no one would neglect to make an appearance in this time of need. The simplest expression of sympathy to the bereaved is adequate to lift some of the oppressive burden of their grief. There is great healing power in each person's presence.

Wiltse Mortuaries
Wayne, Laurel & Winslow

Jim EXON
for U.S. Senator



Paid for by Exon for George Applegate, Loren Butler, Dennis

...will make sense—not just laws

**ONE WEEK ONLY: NOV. 1-8
SAVE ON LEVI'S JEANS!**

10.99

6.99

HEAVY DENIM STRAIGHT LEG, BELL AND BIG BELL JEANS! HEAVYWEIGHT, PREP BELL AND PREP BIG BELL JEANS!

BOYS' HEAVY DENIM BELL IN REGULARS AND SLIMS!

ATTENTION!
BIG MEN—TALL MEN
...WE STILL HAVE BIG-MEN-TALL MEN HOODED, INSULATED SWEAT SHIRTS. WHILE THEY LAST

\$7.99 XL(46) REG.
\$8.99 XL(46) TALL

TEAM YOUR LEVI'S WITH OUR FLANNEL SHIRTS
100% ACRYLIC

Choose from a great selection of flannel shirts in assorted plaids.
\$5.00 OFF REG. PRICE

S-M-L-XL
REG. \$14.00 **10.99**

McDonald's

Most areas of Nebraska already have experienced a hard freeze. When forages freeze, dairy farmers should be watchful for prussic acid poisoning as a result of feeding some forages to the animals.

Phil Cole, extension dairyman in the Institute of Agriculture and Natural Resources, said sudans and sorghums can be pastured or fed as green chop following frost if reasonable precautions are observed.

The precautions include: — Don't turn the cows out on frost-damaged crops when they are hungry. — See that the animals have a full feed of hay or pasture grain before going to pasture. — Have an adequate and balanced mineral supplement available. — Be sure there is a good supply of clean water available.

Even so, these precautions probably don't eliminate all possibility of prussic acid poisoning.

Cole said, "Any growing sorghum or sudan plant can contain dangerous levels of prussic acid. Generally, prussic acid content is not increased by freezing, but regrowth following a killing frost may be very high in prussic acid," he said.

It's a good idea to check the pasture before turning the cows out, Cole added. Lightly frosted material is avoided by the cows, but if the plant has been completely killed, sorghums may be grazed safely in about a week.

Corn —

(Continued from page 14)

America's pocket another way. Corn will grab a big chunk of the \$26.5 billion dollar export record sale this country expects to make this year. The total corn crop is expected to be about 6.82 billions bushels — seven percent above last year's.

Harvey noted that earlier in his career when farmers were still averaging 20 or so bushels per acre he started a 100-bushel corn club. It had five members — farmers whose yields reached the magic figure.

Would he be optimistic enough these days of already high yields to start a club for, say, 300 bushel members? "Sure. After all," he said, "several farmers already get 300 bushels and just last year we learned of a Michigan farmer who produced 352 bushels of corn an acre."

Grazing should be safe after the leaves and stalks both have turned brown.

Grazing, rather than making the crop in to hay or silage, probably is the easiest way to harvest the crop if it was quite mature at the time it was frozen. Trampling losses may be high, but labor is low. If the crop was in the heading-out to early bloom stage when frozen, it can be made into good hay. However, if it's too dry it may shatter too badly to bale. If it's too wet, the hay won't keep well. Another possibility is to cut it and feed it as long hay, Cole said.

Frosted sorghums should make excellent silage if the silage is properly packed, the University of Nebraska-Lincoln specialist said. Compared to harvest before frost there will be some loss through loss of leaves. "Otherwise, it will be just as valuable as if harvested the day before frost," he said.

Other crops need special care if frosted. Corn should be put in the silo as quickly as possible to avoid leaf loss. Grain sorghum, if in the hard dough stage, should be left and harvested as silage. If less mature, let it dry down somewhat and put up as silage.

Alfalfa will normally stand a harder freeze than corn or sorghum. If damaged, it can be made into hay or hay crop silage if done promptly. Grazing frosted alfalfa generally doesn't present any special problems, Cole said.

If soybeans can be cut quickly enough to save the leaves, immature soybeans can be salvaged as hay or silage. Small grains such as rye, barley or oats are known to accumulate nitrates and care should be taken to avoid nitrate poisoning, he said.

Residents Mark Birthdays

Lennie Schmale was honored for his 13th birthday Oct. 22. Dinner guests in the Darrell French home were the John Christophersons of Danbury, Ia., Mrs. Joe Schmale and family of Enterson and Katharine Genrup of West Point. Afternoon guests were the John Hansens of Sholes, Pearl Hansen of Wayne and Scott Bowers. Scott remained overnight.

Kory Loberg, nine-year-old son of the Harold Lobergs, was honored Sunday afternoon for his birthday. Guests were the Scott Stromans of Norfolk, Mrs. Florence Mau and Don of Wayne, Sandra Meyer of Laurel, Bill and Brad Landanger, and the Ray Lobergs and sons. The Reynolds Lobergs were Saturday visitors to honor the event.

The Dean Junck family, the Ray Juncks and Danny and the Richard Hitchcocks were Thursday evening guests in the Ernest Junck home honoring the host's birthday.

Brad Erdmann, three-year-old son of the Brian Erdmanns, was honored for his birthday Sunday. Evening dinner guests were the Harold Erdmanns and Keith of Crofton, the Carroll Douglas family of Madison and the Alvin Gehners and daughters of Wayne.

Senior Citizens Mrs. Agnes Duffy and Mrs.

J.C. Woods were winners at cards when the Senior Citizens met Oct. 23 at the Center. Bingo was played Tuesday and Kay Giffert of Wayne was in charge of crafts on Friday.

Home from Hospital Leo Jordan returned home Thursday from St. Joseph's Hospital in Omaha. He had been a patient there for 10 days.

St. Paul's Lutheran Church (G.W. Gotberg, pastor) Sunday: Worship, 9 a.m.; Sunday school, 9:30.

Presbyterian-Congregational Church (Gail Axen, pastor) Sunday: Combined Bible Study at Congregational Church, 9:15 a.m.; worship, 10.

United Methodist Church Sunday: Worship, 9:30 a.m.; Sunday school, 10:30.

Social Calendar Thursday, Nov. 2: EOT Club, Mrs. Cyril Hansen; Delta Dek Bridge Club, Mrs. Frank Vlasak.

Friday, Nov. 3: Senior Citizens Center crafts; Tops Club, Saturday, Nov. 4: United Methodist Women district convention at Albion.

Sunday, Nov. 5: Adult Fellowship; AFY. Monday, Nov. 6: Senior Citizens Center cards. Tuesday, Nov. 7: Senior Citizens Center bingo. Wednesday, Nov. 8: St. Paul's Lutheran Ladies Aid; Congregational Women's Fellowship; United Methodist Women Thanksgiving dinner, 12:30 p.m.

The Kenneth Eddies and Mrs. Everett Davis, all of Carroll, and Mrs. Velma Boling of Wayne spent Thursday to Sunday in Las Vegas.

The Merle Bethune family, York, the Bob Bethune family of Storm Lake, Ia. and Roy Bethune of Grand Island were weekend guests of their parents, the Lester Bethunes. Mr. and Mrs. Lem Jones of Carroll and Mrs. Robert Newman and Ryan of Wayne went to Crofton Oct. 22 for an evening dinner in the Robert Haberer home honoring the birthdays of Joan, Jill and Jay Haberer.

The Russell Halls spent the weekend in Sioux City to be with his mother, Mrs. Edna Hall of Coleridge, who is critically ill in a hospital there. Halls had supper Sunday evening in the Jerry Walsh home in Hubbard en route home.

The Leonard Halteens spent the Oct. 22 weekend in the Sanford Halteens home in Lincoln. Sanford is a brother of Leonard. Mrs. Margaret Cunningham spent the Oct. 22 weekend in Sioux City visiting her daughter, the Vern Griese.

The Lester Andersons, Stanton, Ia., were afternoon lunch guests Oct. 22 in the Clarence Morris home.

The John Rethwisches spent the Oct. 15 weekend in the Eric Moeller home, Pipestone, Minn. Mrs. Bill Killam, Huntington Beach, Calif., and Mrs. Ann Jueden, Harlington, were Oct. 20 guests in the Glen Loberg home. Mrs. Jueden is the mother and Mrs. Killam is a sister of Mrs. Loberg.



SPOTLIGHT ON WEEDS
BY DON C. SPITZKE
WAYNE CO. EXTENSION AGENT

MUSK THISTLE
Description — Musk thistle is also known as nodding thistle. The deep reddist purple flowers are large and attractive. The head is solitary on the end of the stem and noddy or hangs down as it grows in size. The thistle is primarily a biennial.

The deeply cut (segmented) leaves are dark green with a light green midrib. There is a grayish green area at the outer edge of each spine-tipped leaf appearance. The leaf segment. The leaves extend onto the stem, giving it frilled appearance. The plant is relatively free of hairiness. Plant height varies between two and seven feet.

Musk thistle may produce as many as 20,000 seeds and germination may run as high as 95 percent. Blooming starts with late terminal head the first week in June and continues until mid-August. Control—There are two different herbicides that may be used to control musk thistle. You may use 1.5 to 2 quarts of 2,4-D per acre. Treat rossetts in late fall.

A just released herbicide that looks even more promising than 2,4-D is Tordon 22K. Use this chemical at the rate of 6.8 fluid ounces per acre on permanent grass planting in the fall between October to soil freeze-up, —or December 1, whichever is earlier.

Special Remarks
Tordon has just been released for use on musk thistle in rangeland and permanent grass pastures. Tests have that Tordon when used in the fall is more effective than other herbicides. This is especially true when thistles are under stress due to dry or cool weather, when Tordon will be effective, even though other herbicides may fail. Fall is the best time to treat musk thistles regardless of which herbicide you use.

WALT TOLMAN for MAYOR

This is not a request that you vote for me, but rather a suggestion that you vote for the good of Wayne as you see it.

I BELIEVE IN AND WILL WORK FOR:
• An even bigger better Wayne
• Carefully planned economically sound development with (LESS SPENDING)
• A more open and friendly administration

Working together I believe we can move in these directions.

DO YOU AGREE?
This ad paid for by Walt Tolman

Flight Instruction
Aircraft Maintenance
Air Taxi Service
WAYNE MUNICIPAL AIRPORT
ALLEN ROBINSON
East Hwy. 35 Ph. 375 4444

Tom D. Anderson
Lower Elkhorn Natural Resource District
Director at Large
★ LANDOWNER ★ IRRIGATOR
★ FARMER ★ CONSERVATIONIST
"Your Support Will Be Appreciated"
Ad paid for by Tom D. Anderson



The smallest mammal is the pygmy shrew, which is only 1 1/2 inches long without its tail, and weighs only one-eighth of an ounce.

DIXON COUNTY COURTHOUSE NEWS

Dale P. Nelson, Sioux City, Ia., \$28, speeding.
Michael Marron, Newcastle, \$38, speeding.

Thomas K. Servino, Waterbury, \$158, J. Hunting with aid of light from motor vehicle 11, Attempting to take game in closed season.

REAL ESTATE TRANSFERS
Margaret E. Gensler to Colin O. and Judith A. Weddingfield, lot 12, block 39, Peavey's Addition, Wakefield, revenue stamps \$38.50.
Louis A. and Mary Lou Pfister to

Corliss A. Prstaer, a tract of real estate in E13, NE1/4, 19 31N S, revenue stamps \$1 10.

MOTOR VEHICLE REGISTRATION
1979 Keith Luebbert, Dixon, Merc. Dale Mayberry, Emerson, Chev. Ppk, Emerson High School, Emerson, Chev.

1978 J.C. Conrad d/b/a J.C. Tire and Auto Co., Newcastle, Chev. Van
1977 Rose Rooney, Waterbury, Buick, Kenneth G. Zimmerman, Ponca, Fd Ppk, Russell Bausch, Waterbury, Dodge, Gaylen Fischer, Concord, Fd

1976 Larry Kinnear, Ponca, Pacer
1975 Brian Voss, Ponca, Fd Mus lang, O.N. Knerl and Sons, Ponca, Fd

1974 Robert C. Irby, Ponca, Chev, Billy Chase, Allen, Dodge, David H. Anderson, Wakefield, Fd Ppk
1973 James Eiferl d/b a Bill Rite Construction, Ponca, Chev. Van

1972 Billy Chase, Allen, Fd Ppk
1971 Sam's Sales and Rentals, Ponca, Fd Ppk, Keneth Hall, Ponca, Chev. Ppk, Clifford Strivens, Dixon, Fd Ppk, Gary A. Singley, Ponca, Fd Ppk.

1969 Jeri Kayl, Ponca, Chev. Ppk
1968 Stephanie Wilderman, Ponca, Merc; Coleen Neuhaus, Wakefield, Poni.

1967 Jeffrey G. Zimmerman, Ponca, Chev. Van
1966 Floyd Bloom, Dixon, Fd Ppk
1965 Veri Dean Carlson, Wakefield, Fd

1964 Sam's Sales and Rentals, Ponca, Kenskill Travel-Frailer
1963 Veri Dean Carlson, Wakefield, Fd

1962 Ralph Riffey, Ponca, Cadillac, Raymond L. Peterson, Wakefield, Chev.
1961 Harold J. Curry, Ponca, Chev. Ppk
1959 Bryan Ruwe, Wayne, Chev. Ppk, Douglas K. Maskell, Chev.

1955 Michael Preston, Wakefield, Peter Bill Truck.
1954 Ralph E. Riffey, Ponca, Studebaker.

LET'S HELP OUR FUTURE WITH AMENDMENT #2



- CREATE NEW JOBS FOR NEBRASKANS
Widening the scope of businesses eligible for Industrial Development Act (IDA) financing would create new jobs for Nebraskans. The first Industrial Development Act amendment in 1960 has already resulted in over 14,000 new jobs.
- STRENGTHEN OUR AGRICULTURAL INDUSTRY
Amendment #2 would promote the construction and expansion of grain storage and handling facilities. Under Amendment #2, facilities for storing and handling grain would be able to use Industrial Development Act financing.
- MAKE NEBRASKA NO LONGER THE UNDERDOG
States bordering Nebraska are way ahead of us in their ability to attract business and industry. They offer this form of industrial development financing to a much wider range of industries than Nebraska can. Amendment #2 would help Nebraska catch up.

Let's vote YES for Amendment #2

Don't Let Anyone Fool You!
They Say "Right Problem, wrong solution"
But the Truth is:

- THE BOTTLE BILL WILL INCREASE RECYCLING!
In states with "bottle bills", recycling centers are growing. In Oregon, 88% of the beverage cans and bottles formerly disposed of as solid waste are now recycled!
- THE BOTTLE BILL CAN INCREASE EMPLOYMENT!
Oregon realized a net gain of 385 jobs as a result of its minimum deposit legislation. Vermont realized a net gain of 500 jobs.
- THE BOTTLE BILL IS MORE EFFECTIVE THAN A LITTER TAX
In Oregon, a "bottle bill" state, official highway surveys found 38.5 littered beverage cans per mile compared to 293.5/mile in Washington, a "litter tax" state!

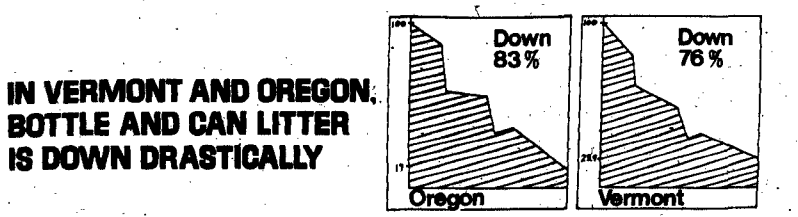

VOTE FOR 301
PAID FOR BY NEBRASKANS FOR RETURNABLE CONTAINERS, 1945 A St., Lincoln, Ne 68502, Sue Sampson, treasurer

TRUCK TRADING DAYS TRUCK TRADING DAYS TRUCK TRADING DAYS TRUCK TRADING DAYS TRUCK TRADING DAYS TRUCK TRADING DAYS

CORYELL AUTO TRUCK TRADING DAYS

Thursday, Nov. 2 thru Saturday, Nov. 11

43 PICKUPS IN STOCK AND ARRIVING DURING OUR SALE!

All Priced To Move Out With Many Different Colors and Styles To Choose From.

THANK YOU

We would like to Thank both our Farm Friends and City Folks for their continued patronage. We feel that this sale will give everyone a chance to buy the truck of their choice and save money doing it!

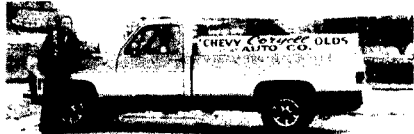

14
2-WHEEL DRIVES



EL CAMINO'S

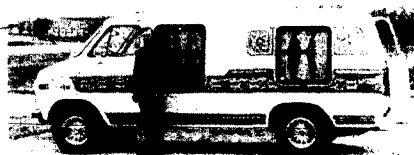

4 - DELTA'S

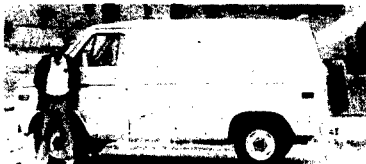

VANS



BLAZERS



FREE PICKUP FULL OF GROCERIES

Guess the Total Dollar Value of the Groceries in the Pickup Truck! The Closest Wins!

FREE

STEAK KNIVES

With The Purchase of Any Pickup During Our Big Sale!! \$99⁹⁵ Value

SET OF Regent ~~W~~ Cutlery

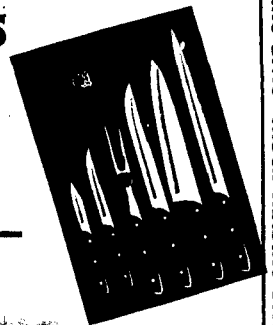

65 SERIES

TRUCK TRADING DAYS SPECIAL



1979 Tough and Rugged

C10 1/2-Ton Pickup, 250 cu. in., 6 cylinder engine, 3 speed transmission, double body wall construction, full foam seat, white sport stripe, 2 stage multi-leaf springs, self adjusting hydraulic brakes, Hawaiian blue.

\$4235⁰⁰



13
4-WHEEL DRIVES

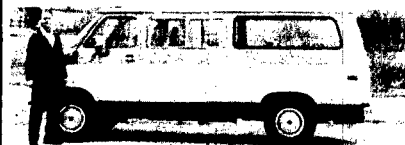

SPORT VANS

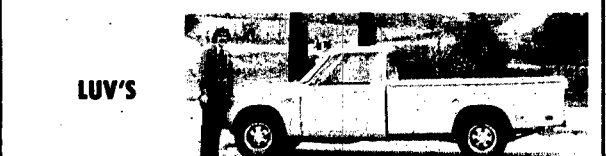

LUV'S

OPEN SUNDAY, NOV. 5 1-5

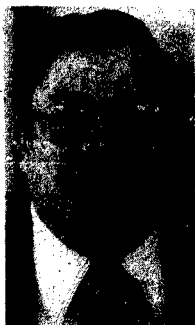

JACK BROWNELL — 287-2676



AL BEBEE — 375-1813



WENDELL EDDIE — 337-0104



HANK WARLEMAN — 375-2625



ED CARROLL — 375-3819

OPEN EVERY NITE TIL 8
THURSDAY NITES TIL 9
SATURDAY TIL 4



FREE BARBECUED BEEF SANDWICH
Saturday, Nov. 4

You Come In and Cut Your Own Deal — One Of Our Salesman Will Cut You A Big Sandwich.

CORYELL AUTO CO.

Phone 375-3600 — Just West of Wayne on Hwy. 35



FREE BARBECUED BEEF SANDWICH
Saturday, Nov. 11

TRUCK TRADING DAYS TRUCK TRADING DAYS TRUCK TRADING DAYS TRUCK TRADING DAYS TRUCK TRADING DAYS TRUCK TRADING DAYS

TRUCK TRADING DAYS TRUCK TRADING DAYS TRUCK TRADING DAYS TRUCK TRADING DAYS TRUCK TRADING DAYS TRUCK TRADING DAYS

TRUCK TRADING DAYS TRUCK TRADING DAYS TRUCK TRADING DAYS TRUCK TRADING DAYS TRUCK TRADING DAYS TRUCK TRADING DAYS

Christmas

10% Down
will start
your
**CHRISTMAS
LAYAWAY**

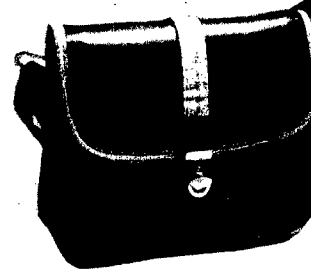
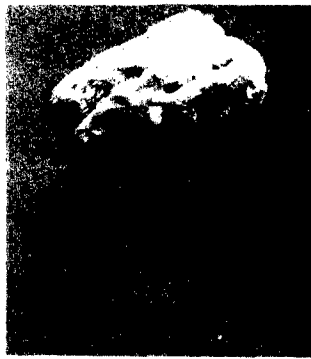

Specially Priced!
**SAVE ON VINYL
HANDBAGS NOW!**

\$6

What terrific values on vinyl handbags; for that special 'she' on your gift list. Many assorted styles and colors.

Christmas Bargains Galore!
**BUBBLE BLOUSES
AT A SAVINGS**

888

Choose the bubble blouse that's just right for her. 3 tier polyester interlock in solids. String tie in polyester/cotton voile print or elastic waist polyester sheer print. What beautiful gifts. S-M-L.

Remember That Special Person!
**SKIRTS ARE A
FASHION PLUS**

788

With the holidays just around the corner, you'll want to look your best. And these polyester knits are the perfect touch. Ruffle trim wrap skirt, gathered waist or founce skirt with disco purse. Black, off-white, or rose. 5/8 to 15/16.

The Holidays Are Almost Here!
**GIVE HER A
BEAUTIFUL ROBE**

\$12

Winter weather is here to stay and those cold nights will be enjoyable with one of these rich-looking fleece or quilted robes. Dark shades in sizes S, M, L, XL. Check your gift list today!

Gift Sale



Christmas Fashions For All The Women In Your Life!

**HOLIDAY DRESSING IN 1 AND 2
PIECE DRESSES AND PANTSUITS**

Low, Low Holiday Discounts!

**ASSORTED
FASHION SELECTION
LADIES' COATS**

\$38 to \$50 STYLES . . . NOW

**MUSK 2-PIECE
GIFT SET**

6.96

SPECIAL BUY
Normally \$16 to \$23

\$15

Each

\$33

Give beautiful fragrances and you'll be remembered. Set includes Musk Oil Perfume, 1/3 ounce and Musk Oil Cologne Spray 2 ounce. Hurry in today!

Sensational 3-piece pantsuits at Pamida's money saving prices! Many fabrics and colors to choose from. An ideal gift item! Sizes 5/15, 6/18 and 14 1/2/24 1/2.

Ladies 1 and 2 piece dresses are specially priced for your holiday shopping. Assorted colors, styles and fabrics. Sizes 5/15 and 6/18 in up-to-date fashions.

Novelty coats, and full length coats in many warm fabrics for the colder weather. Great looks for casual, sport or dress in women's sizes 5/15 and 6/20. Save now!

Christmas

BIG BIG DISCOUNTS for KIDS and



Big Christmas Buys!
**CHILDREN'S
 COATS ON SALE**
 REGULAR 24.97 to 29.97

\$21

Snuggle them up warm in cute styled novelty or full length coats. Boys and girls sizes 4/6x and 7/14. Hurry in soon!

Specials for Christmas!
**GIRLS 4 to 14 JEANS
 & SWEATERS SALE!**
 SWEATERS JEANS

\$5 \$6

Polyester/cotton knit jeans with pocket detailing. And fashion sweaters of gray with burgundy snowflake design. Terrific gift!

Christmas Savings For You!
**BOYS' POLOS AND
 DENIM JEANS**
 POLOS JEANS

\$2 \$5

Polyester/cotton denim jeans in regular or slim sizes 8 to 18. 12 to 24 mo., 2 to 7... \$4. Polyester/cotton turtleneck polos in assorted colors. 4 to 7 and 8 to 18.

Sensational Values Now!
**SAVE ON HOODED
 SWEATSHIRTS**
 BIG BOYS SIZES 10 to 16

\$5

BOYS 2 to 8...\$4

Creslan® acrylic sweatshirts with hoods are just right for any boy. Navy, red, green or gold. Select yours today!

Gift Sale

MEN'S CHRISTMAS GIFTS!

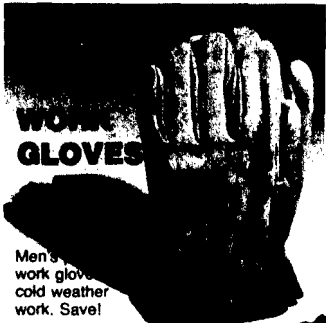

WORK GLOVES

Men's work gloves for cold weather work. Save!



DRESS SOCKS

For Men's Orlon® acrylic dress socks in assorted colors.



ENGLISH LEATHER 8-PC. GIFT SET

6.98

Choose the colors and other items by English Leather for him.



SAVE \$2



OUR REGULAR **\$23.97**

Money Savin' Prices!

MEN'S LAMINATED SWEATSHIRTS

\$9

These Creslan® acrylic sweatshirts have zip fronts, drawstring hoods and 2 front muff pockets. Red, navy or blaze orange. Sizes S, M, L, XL. Don't delay any longer!

Christmas Discounts Now!

DOWN-LOOK SKI JACKETS FOR MEN

\$18

Has 12 ounce polyester padding. Set-in sleeves, mandarin collar, nylon shell, snap-off hood, snap-fly front over giant 2-way zipper. Assorted colors.

Values and More Values For Men!

RIBBED TURTLENECKS AND PRE-WASHED JEANS

SHIRTS

\$3

JEANS

\$6

100% polyester ribbed knit in navy, chocolate, white and burgundy. Sizes S, M, L, XL. Hurry in for best selection.

Men's pre-washed denim jeans of 100% cotton are western cut with flare leg styling in heavy 14-ounce denim!

Christmas



Great Reasons to Shop Paragon!
**JENNY LIND CRIB
 FOR YOUR INFANT**

74⁸⁸

Single drop side, standard size. Beautiful detailing — Honey Maple. Mattress not included, just perfect for that new member of the family!

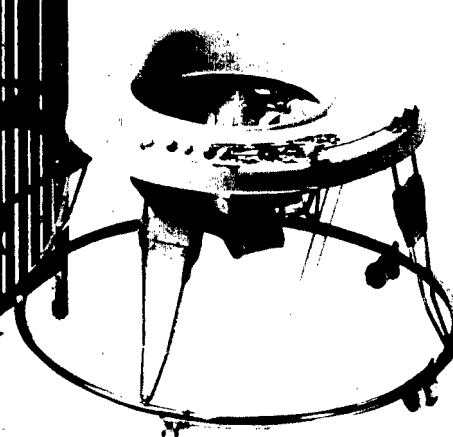

Great Value, Selection and Quality!
**DELUXE FOLDING
 ROUND WALKER**

\$2 OFF
9⁸⁸

This round walker by Tidy Ties has an adjustable seat for baby's comfort, colorful beads and folds for convenient storage.



Brands You Know And Trust!
**GRACO WIND-UP
 SWING FOR BABY**

12⁸⁸

One piece 3/8 inch tubular legs, non-toxic baked enamel legs. Quick-assembly, safety seat and frame. And nylon seat.

**COIL CRIB
 MATTRESS
 19⁸⁸**

Waterproof Fabric. Layaway now for Christmas.



**SHEETS
 4⁵**

Standard size. Color-pastels.



**3-WAY ZIPPER
 QUILT SALE!
 6⁴⁷**

Assorted nursery prints. Polyester filled.



AMAZING DISCOUNT PRICES FOR YOU!

**LADY PEPPEREL
 GRANDEUR
 TOWELS
 2⁹⁶**

Bath
 Elegant combed cotton terry. Large cut bath size. 25x46 inch. Many colors.
 HAND . . . \$1.96 WASH . . . 96c



Fantastically Priced During Our Christmas Sale!
**MIDNIGHT PERCALE
 SHEETS AND CASES**

3⁸⁸

Twin Flat or Fitted
 Wisconsin Price
 Twin Flat or Fitted \$3.94
 Full Flat or Fitted \$4.89



Distinguished Midnight percale fashion sheets. No-iron by Lady Pepperel. Lovely scroll pattern in navy or bordeau. Reversed colors on flat and fitted sheets for a positive, negative design effect.
 Full Flat or Fitted 4.88
 Standard Pillow Cases 3.58 Pkg.



**ELECTRIC
 BLANKET
 19⁹⁶** **SAVE \$8**

100% polyester shell with nylon binding. Full 2 year warranty. Full size single control



**CROCHETED
 PLACEMATS
 88¢**
 Our best selling placemats. Oval crocheted straw in fashion colors.

SAVE 22%

Gift Sale

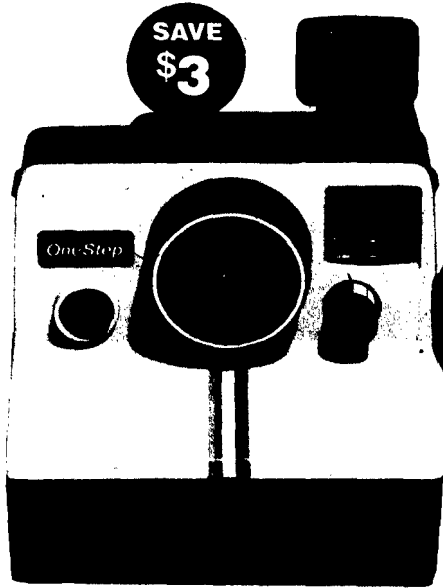

SAVE \$3

ONE STEP CAMERA FROM POLAROID

26⁹⁶

Polaroid

Wholesale Price \$30.57

Polaroid's One Step is the simplest camera ever invented. Just aim and shoot. No focusing. Uses brilliant, self-developing SX-70 film.



Thousands Sold at \$129

ALPHA 1 CAMERA FROM POLAROID

\$96

Polaroid

Wholesale Price \$96.20

This spectacular camera has single lens, reflex viewing and focusing. Motorized and fully automatic. 4 element precision glass lens.

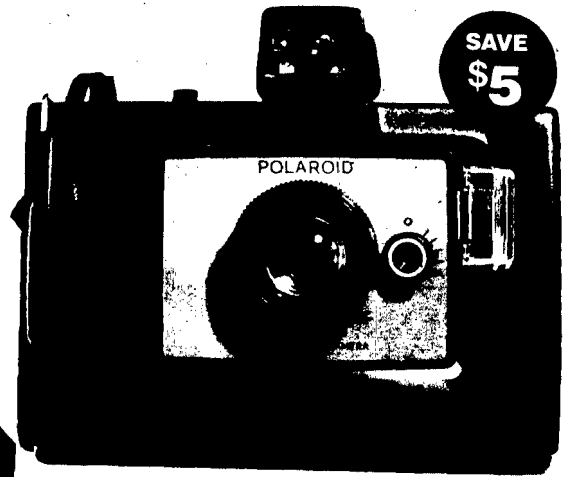

SAVE \$5

MINUTEMAKER BY POLAROID

14⁹⁶

Polaroid

Wholesale Price \$18.84

Takes big 3 1/4 x 4 1/4" and economical 3 1/4 x 3 3/8" 60 second super color pictures. Electronically controlled shutter, automatic exposure control and view finder.

SX-70 FILM BY POLAROID

4⁹⁹

Polaroid

Wholesale Price \$5.66

New SX-70 film with more brilliant colors, that develops twice as fast as before.



SAVE! SYLVANIA FLASH CUBES

83¢

3 cubes, 12 flashes for perfect exposures every time.

FILM DEVELOPING DISCOUNTS

★ 12 EXP. DEVELOPING and PRINTING

FOREIGN FILM EXCLUDED

1⁸⁶

★ 20 Exp. Develop & Print 2.86

★ 8MM Movie or Slide Developing86*

OUR BEST HOLIDAY VALUE!

AUTHENTIC LIVE WESTERN CACTI

2⁹⁶ EACH

Desert beauties for shelves, stands or whatever else you like. Choose from different styles of western atmosphere; a stagecoach, boot, wagons or a barrel. Now super sale priced during our Christmas gift sale. Hurry in for best selection.

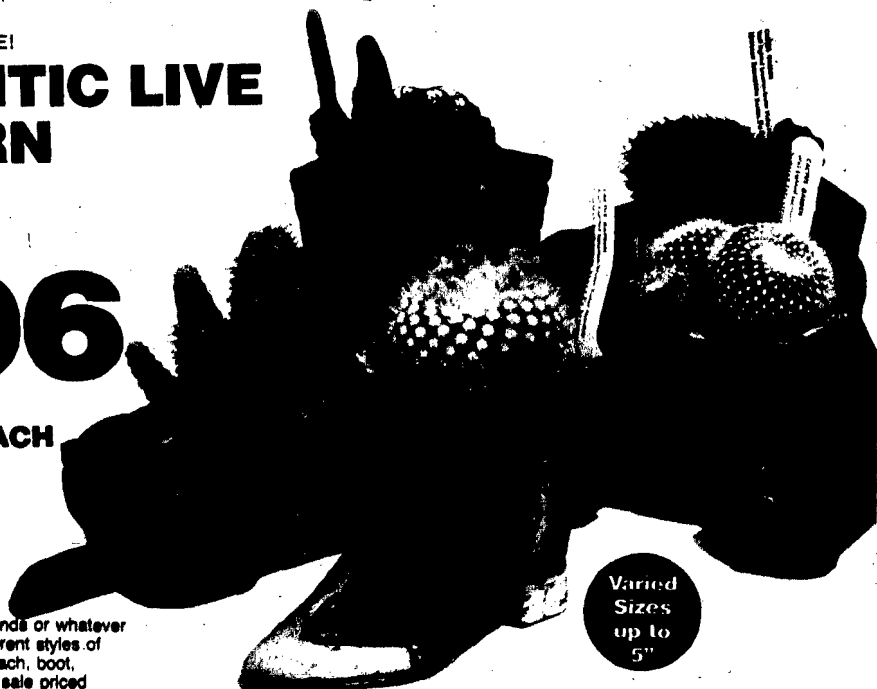

Varied Sizes up to 5"

Low Prices! 10" HANGING PLANTERS

7⁷⁶

3 styles of 10 inch pots to choose from, Color coordinated, 42 inch macrame cords.



Christmas



CHECKBOOK CALCULATOR
1188
8 digit, extra large green display. Memory indicator. Square root key and floating decimal.

\$10 OFF
For This Sub

Sensational Low Prices!
GRAN PRIX AM/FM STEREO WITH 8 TRACK RECORDER

JUKE BOX AM/FM AND 8 TRACK

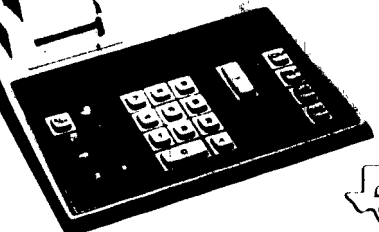

Texas Instruments

139⁹⁶

186⁸⁸

TEXAS INSTRUMENTS PRINTING CALCULATOR
89⁹⁹

A deluxe unit complete with 2 speakers, 2 mikes, for recording from external source, full size BSR 2 speed automatic record changer. See this unit today and be amazed at this low price. Model 5500/SP1750
Dynamic Stereophone7.96

22 inches tall in walnut colored finish with psychedelic lights. Has advanced 8-track tape player, AM/FM stereo, deluxe 3-speed BSR record changer. And multi-colored lights flash to the beat of the music. What a terrific Christmas gift!

Has easy to read display and printed tape. Four-function memory, independent and register and built-in reliability.



What Super Values!
MEMOREX CASSETTES
246

Blank cassettes with pure ferrie oxide magnetic power with perfected crystalline shape.



SAVE \$5

Hurry In And Save!
PHONOGRAPH FOR YOUNGSTERS

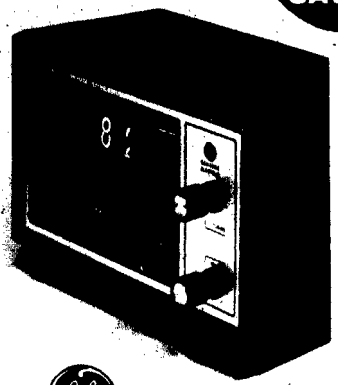

LAYAWAY NOW FOR CHRISTMAS and SAVE \$10

Save! Save! Save!
GENERAL ELECTRIC CLOCK RADIO



OUR EVERYDAY 44.88 TOP SELLER
GRAN PRIX RECORDER



Stop In And See Us!
DIGITAL CLOCK
5⁹⁶

Terrific Christmas gift by Arjin. Easy to read numbers with over the counter guarantee.

19⁹⁶

Has sing-a-long microphone. Plays all sizes of records and has a child's safety plus.

25⁸⁸

Lighted digital readout. Wake to music or alarm. Built in AM/FM antenna, walnut grain. Model 4425.

39⁸⁸

AM/FM cassette recorder tapes direct from radio or use built-in microphone. Other extras, too.

Gift Sale



REDUCED
15%

**CANOPENER
BY RIVAL®**

7⁹⁶

Has chrome magnet, fold-a-way table rest built-in cord storage and click-in clean cutting assembly slides off



SAVE
\$3

PRESTO®
FRY DADDY SALE

16⁹⁶

Made for families who like golden french fries, crispy onion rings, or crunchy chicken. Uses 4 cups of oil



SAVE
\$3

**G.E. 2-SLICE
TOASTER**

12⁹⁶

Has toast selector light to dark, small compact design and easy to clean crumb tray



SAVE
\$4

HAMILTON BEACH
**14-SPEED
BLENDER**

19⁹⁶

By Hamilton Beach. Efficient hi-low speed, large 44 oz. shatterproof container and detachable cutting blades.

PERSONAL CARE! GREAT GIFTS!

**1400 WATT TURBO DRYER,
850 WATT STYLER-DRYER**

GIFT VALUE

11⁹⁶
EACH

850 styler-dryer is the dryer and styler all-in-one. Accessories included. Assorted colors. The 1400 watt turbo dryer has high velocity airflow with 3 heat levels and 2 airflow settings, and is small and lightweight.

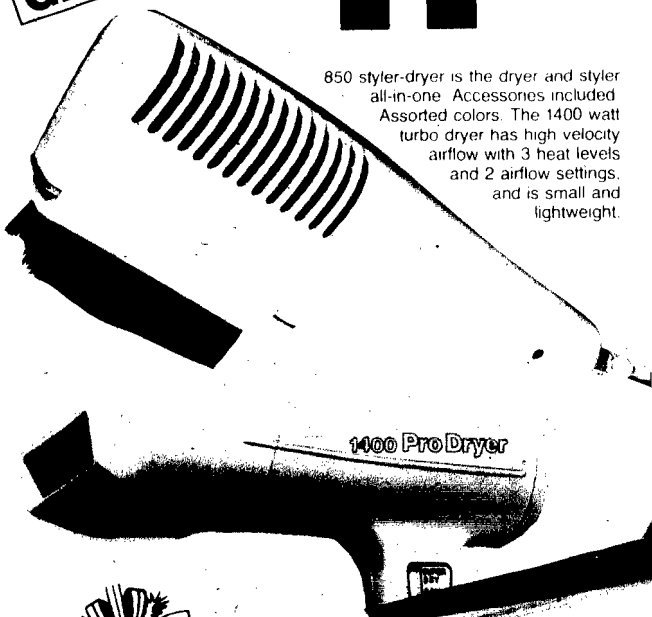

29⁹⁶

36 rotary blades, no nicks, no cuts, razor smooth shave. Has 9 different settings, and pop-up trimmer. Deluxe travel wallet.

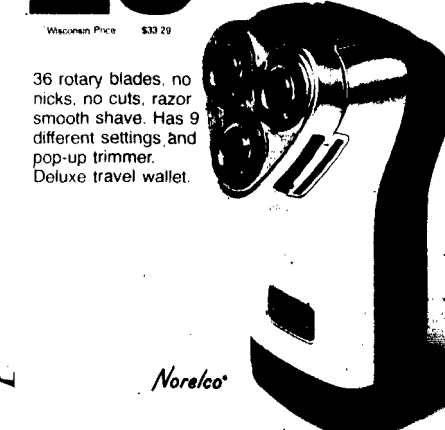

**NORELCO
CURLY Q WAND**

9⁹⁶

Magic Mist push button and gentle mist penetrates the curl just enough to "set" it. Drip-less mister, fill it and Curly Q won't leak. Cool tip for sensitive finger tips.

**HOOVER
UPRIGHT**

SAVE \$18

\$66

Wisconsin Price \$80.15

Hoover convertible upright has toe adjustment, 3-position handle and all steel agitator.



**HOOVER
CELEBRITY II**

\$76

Wisconsin Price \$78.72

Comes with power magic nozzle. It beats as it sweeps, as it cleans. Complete with attachments.



**SAVE
OVER 30%**



Christmas



Money Saving Discounts at Pamida!

88¢ SALE!

PIE PLATE, MEASURING CUP, MUGS, ASH TRAY OR WASHABLE BASKETS

Anyone of these household items can be yours for only 88¢. 9 inch clear Corning pie plate, a Corning 16 ounce measuring cup, glass pedestal mugs in floral green or harvest gold, ceramic ash tray or washable baskets.



SAVE \$5

Layaway this Super Gift Idea for Mom's Christmas!

7 PIECE COOKWARE SET BY MIRRO ON SALE

1496

This cookware set by Mirro has style and convenience of more expensive sets. No-stick Teflon II interiors make clean-up easy. Porcelain exteriors, tight fitting covers and heatproof knobs. 1-2 quart covered saucepans, 10 inch fry pan and 5 qt. Dutch oven, with 3 lids. Brown or gold colors.



LIBBEY 12 OUNCE BEVERAGE GLASSES

166

Choose the color and design just right for you. Queen Anne's Lace, Nectar, Fernwood or Gold Country Garden.

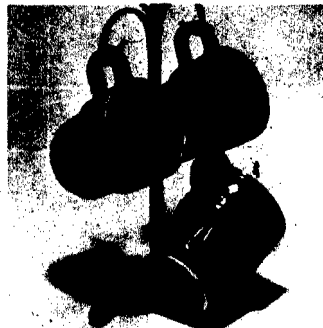

NEVCO MUG TREE WITH 4 MUGS

196

What a handy little item for your kitchen counter! This mug tree is essential for a quick cup of coffee.



CORNING 2 1/2 QT. MIXING BOWL

222

Corning Homestead, 2 1/2 quart bowl is great for preparing all of your favorite holiday dishes.

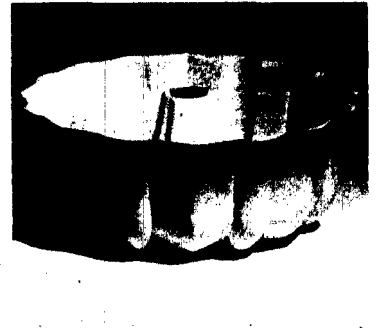

ALUMINUM BUNDT PAN BY MIRRO

496

The classic pans for elegant cakes and desserts. Now more contemporary, styled with Teflon II interiors.

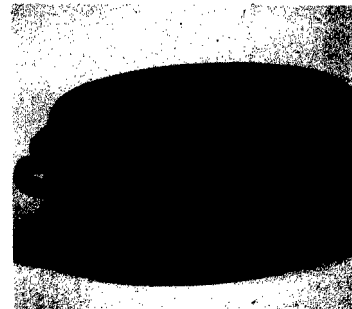

SAVE ON THIS ENAMEL ROASTER

396

It holds 15 to 18 lbs. Roasts faster by absorbing heat. Smooth, granite surface cleans quickly. Lightweight.

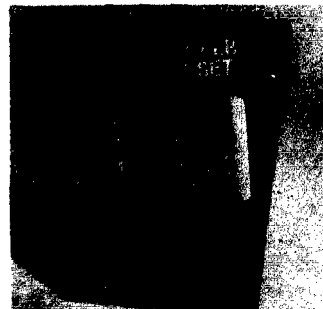

NUTCRACKER AND NUT PICK SET

88¢

Nickel-plated nutcracker and picks for all of your holiday food enjoyment. Handy to have around.

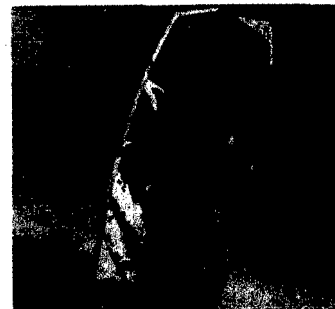

CANDY/DEEP FRY THERMOMETER

88¢

Records accurately and dependably. Beaded glass tube. Non-toxic fluid. Adjustable pan lip.



COCO MAT DOOR GUARD ON SALE

244

This coco-mat keeps dirt and moisture outside and protects rugs and floors. Use at every entrance.

Gift Sale

BIG DISCOUNT
at Pamida
on All Your
Cleaning and
Household
Needs

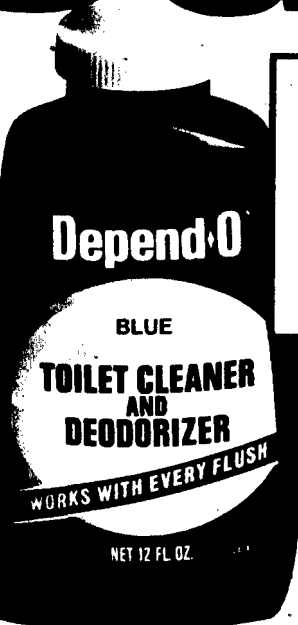

DEPENDO CLEANER
2 \$1
For
Toilet cleaner and deodorizer.
Automatic with every flush, in 12
ounce size. Wisconsin Price 52¢ Each

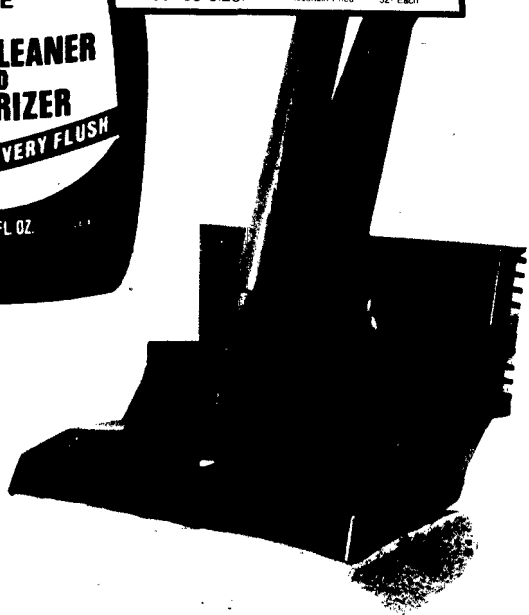

Save Like Never Before!
**IVORY LIQUID
DETERGENT**

Hurry In Today!
**RENUZIT
FRESHENER**

Fabulously Sale Priced!
**COMET
CLEANSER**

86¢
Wisconsin Price 13¢ Each

3 \$1
For

4 \$1
For
Wisconsin Price 10¢ Each

Ivory liquid is gentle on your hands. And has long-lasting suds. What a buy!

Renuzit solid air freshener kills odors for weeks. 5 fragrances. 6 ounces.

Comet cleanser with chlorinol bleaches out tough food stains and disinfects.

**O'CEDAR
SPONGE MOP**

\$1.96
Wisconsin Price \$2.05

Lightweight, Cedarflex frame is guaranteed for 7 years. Will not scratch walls, woodwork or tile. 3 colors.

WHAT LOOKS! WHAT PRICES!

REG. 34.97
SAVE 7.91

**GLASS & BRASS,
WOOD TABLE
OR SWAG LAMPS**

\$26.76
Each

Beautifully designed glass and brass lamps. Oak wood with brass table lamps, or glass swag lamps.

Terrifically Priced For You!

BOUDOIR LAMPS

Carved Woodtex Boudoirs in 8 beautifully designed styles. Hand antiqued with 8 inch drum fabric shades with trims. 13 inches tall

\$6.96



**CHILDREN'S STORY BOOKS,
BIBLES or FAIRY TALES**

\$1.96
Each

Hard-back books with illustrations of your favorite tales of nursery rhymes, old and new testament and fairy tales. Collect them all for your children.

Christmas



PAMIDA SOLVENT FOR WINDSHIELDS

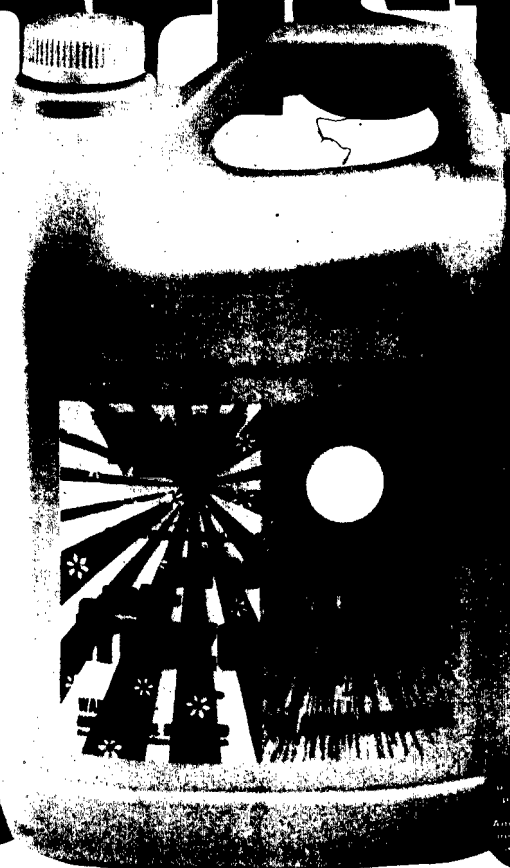

ANTI-FREEZE FROM PAMIDA

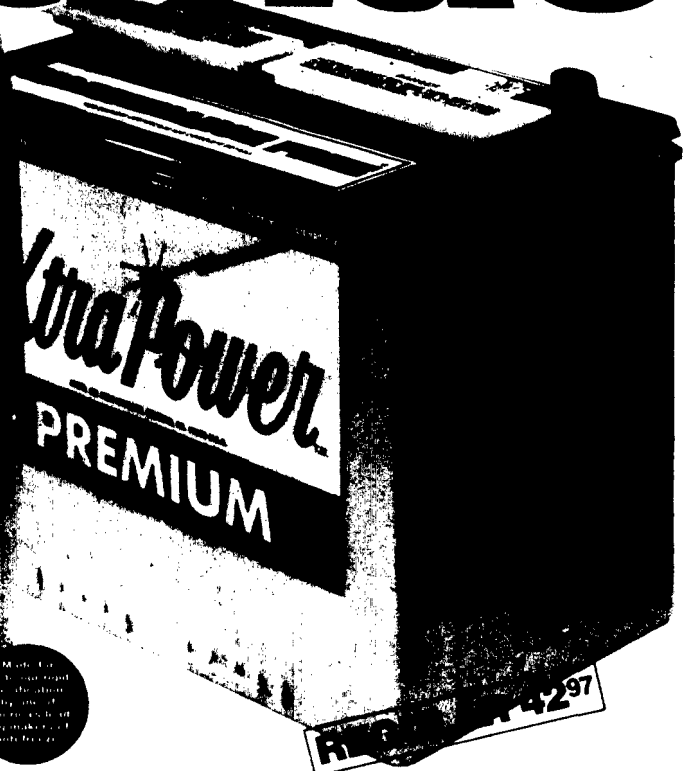

MAINTENANCE-FREE BATTERY WITH POWER

88¢

2 \$5
Gallons For

34.88
Plus exchange of \$3 more
Manufacturer Price \$34.95

Protects your windshield wash down to 25 degrees below zero. Added detergent formula helps keep windshield free of grime.

Pamida's anti-freeze is all season anti-freeze. 1 gallon size. Now special discounted for winter weather and this sale.

60 month maintenance free Xtra-Power battery, for long life and dependability. Fits most cars.

WINTERMASTER 4-PLY SNOW TIRES

\$19

B78-13
Plus F.E.T.

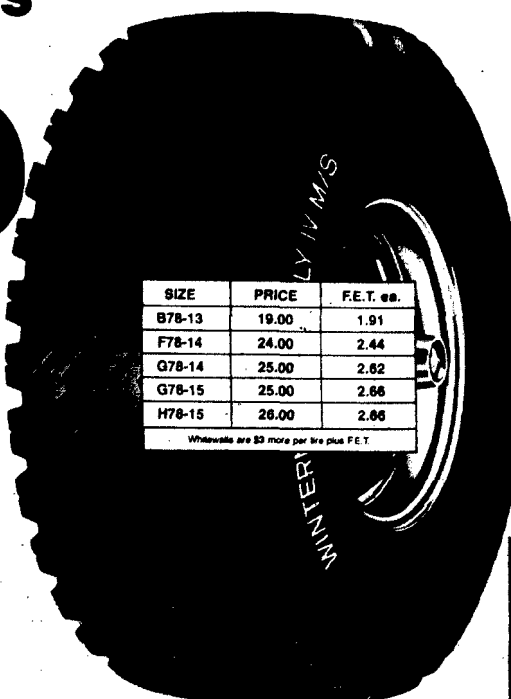

SIZE	PRICE	F.E.T. ea.
B78-13	19.00	1.91
F78-14	24.00	2.44
G78-14	25.00	2.62
G78-15	25.00	2.66
H78-15	26.00	2.66

Whitewalls are \$3 more per tire plus F.E.T.

Wintermaster Poly IV, blackwall tires for the snow. Tubless, dual groove tread polycord to resist flat spots. Specially priced during our huge Christmas layaway sale!



SNOW BLENDED ANTI-FREEZE

4 \$1

For

Prevents frozen gasoline and carburetor icing by absorbing water in the fuel line system. 11 ounce cans.

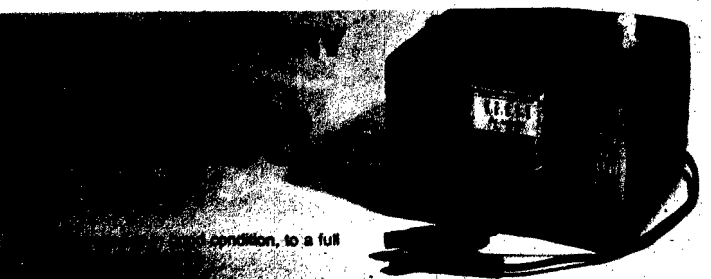
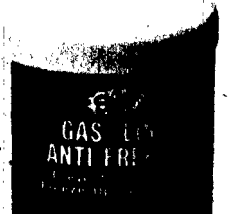

Gift Sale



**BOY'S OR GIRL'S
20 INCH DRAGSTER**
44⁸⁸

Boys' Rangler has butter-pecan finish, single speed coaster brakes and handle bars. Girls' Cactus Flower has Arctic white finish, polo saddle and reflective pedals.

**LAYAWAY
NOW FOR
CHRISTMAS
and
SAVE \$10**



LAYAWAY NOW!
**MEN'S OR WOMEN'S
26 INCH 10-SPEED**
\$15 OFF FOR THIS SALE!
64⁸⁸

Dual caliper brakes, reflective pedals, racing style saddle. 2686 2687.

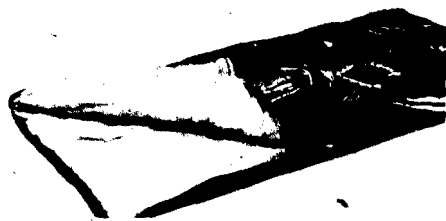

COLORFUL SLUMBER BAGS
15⁸⁸

Insulated with 2 lbs of bonded polyester fiberfill. Tiestring for bundling and full separating zipper.



CAMPING FUEL
167 gallon
For all outdoor appliances that use gasoline.



**REMINGTON
22 AUTOMATIC**
66⁹⁹

This nylon 66 with scope is the hard-working long-lasting reliable 22 with the sporty lines of an expensive, big game rifle, the handling ease of a carbine and the incredible accuracy of a specialized target rifle.

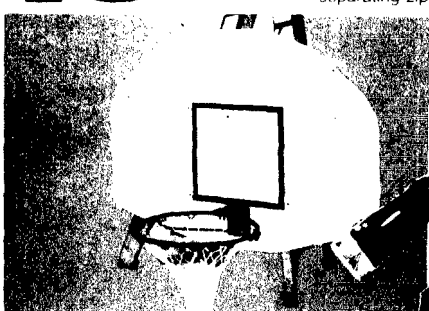

**BACKBOARD
AND GOAL SET**
19⁸⁸

Exterior treated and pre-drilled holes.

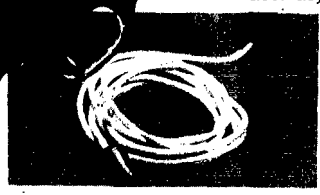

SAVE! JUMP ROPE
4⁹⁶

Ball bearing handles and Pro-line braided 96" cord.

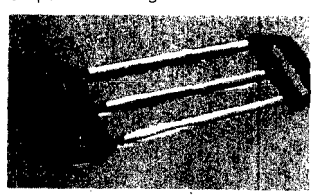

CHEST PULL SET
7⁸⁸

Builds strength progressively as the user goes from 1 to 5 strings.



THUNDERBOLT AMMO
76¢

50 shells per box. Priced at special discount savings.

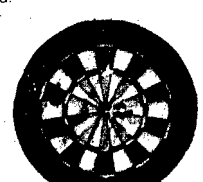

ENGLISH DART BOARD
7⁹⁶

Includes 6 steel tipped, deluxe brass darts, rules, instructions.



TABLE TENNIS
7⁹⁶

By Kent. 4 paddles, 6x66" mesh net and 4 balls.



BB'S BY DAISY
4 for \$1

They're easy to load. Generous supply in every tube.

Christmas

Layaway
for
Christmas
at no extra
Charge!



Prices Drastically Reduced!
**21" HIPROOF
TOOL BOX**

SAVE 4⁰⁹

988

21 inch length. Features a full length tote tray, a secure latch with padlock eye and hand grip recess ends. Hurry in soon!

Layaway For Christmas! Save Big!
**BLACK 'N DECKER
DRILL or SANDER**
Black & Decker.

OUR REGULAR \$16.57 and \$16.97

1396
Each

3/8-inch variable speed reversible drill has a powerful motor and is double insulated. Finish sander has 10,000 orbits per minute for faster material removal.

Don't Wait Another Minute!
**WET or DRY
SHOP VACUUM**

SAVE over \$5

3288

Vacuums wet or dry at the same time, indoors or out. Compact, economical and amazingly lightweight. Offers heavy-duty cleaning for your whole household. 5 gallon

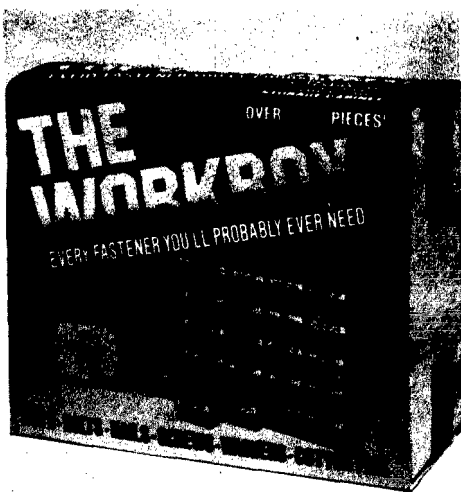

Specialty Discounted Now!
**HANDYMAN'S WORK BOX
FASTENER ASSORTMENT**

396

The perfect gift for the handyman. Includes every kind of fastener you'll ever need; nuts, bolts, screws, washers, cotter pins and more!



Christmas is Almost Here!
**EVEREADY ALL
AMERICAN LANTERN
WITH BATTERY**

496

It's waterproof and it floats too! Tough case that resists oils, greases, temperatures and most chemicals. Easy-grip handle! With 6 volt battery.



Layaway Until Christmas!
**NESCO 21-PIECE
SOCKET SET**

696

This set contains the 14 most often used sockets. Complete with convenient metal storage case. What a terrific gift for him!

Gift Sale

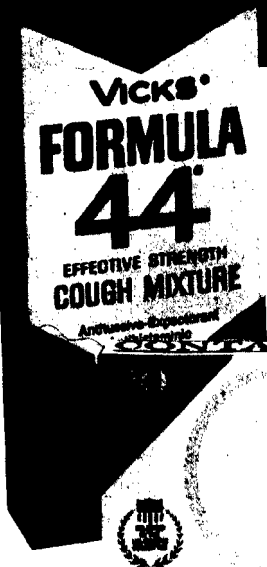

PAMIDA IS YOUR STORE FOR HEALTH & BEAUTY AIDS DISCOUNTS EVERYDAY

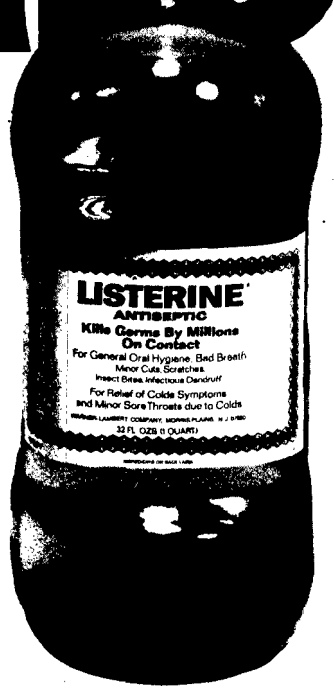
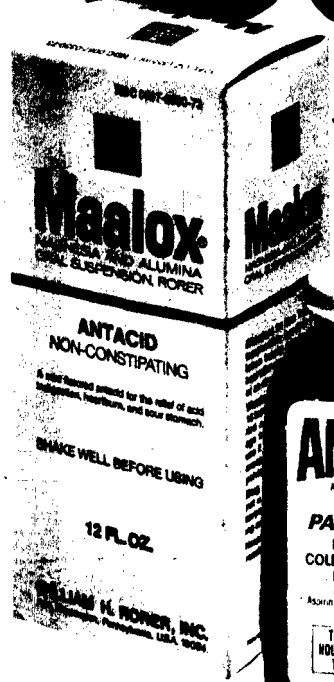

CONTAC CAPSULES or VICKS FORMULA 44 COUGH SYRUP

176
Each

Contac cold capsules provide continuous 12 hour relief, 20's. Vicks Formula 44 cough mixture helps relieve congestion and sore throats.

ANACIN or MAALOX

126
Each

Use Anacin for headache pain. Won't upset your stomach. Maalox Liquid or Tablets is the good-tasting antacid. Stock up at this price! World's First Choice Antacid.

40¢ OFF LISTERINE

146
Now ...

Listerine mouthwash fights bad breath by killing millions of germs on contact. 32 ounce size. Save today at this super discount price!

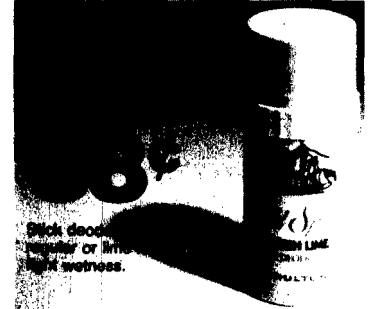
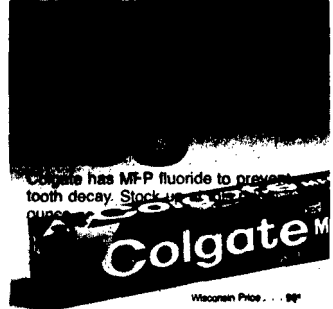

HOLIDAY SPECKLES!



Friendly Helpful Service!
ACRYLIC YARN BY PAMIDA
2 \$1
For

3 ounce Creslan® acrylic yarn by Pamida is color fast, shrink resistant and hypo-allergenic.

Shop Pamida This Season!
AUNT LYDIA'S RUG YARN
3 \$1
For

This yarn is 75% rayon/25% cotton. Great for all of your knitting needs. Assorted colors.

GOOD TREATS TO EAT!

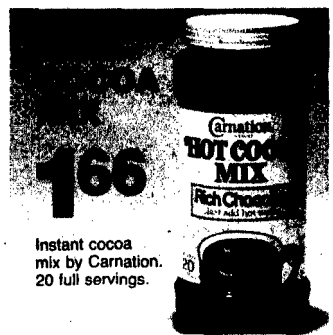

166
Instant cocoa mix by Carnation. 20 full servings.

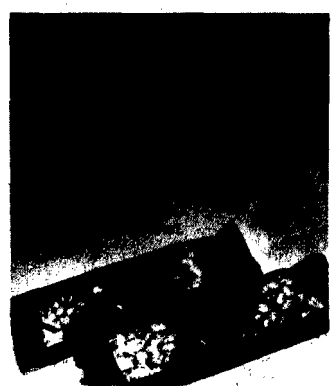
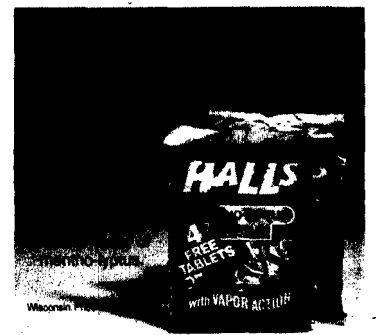

Gift Sale

What a sale... we've discounted prices even more than our everyday low prices on thousands of "WANTED GIFT IDEAS" for every member of your family!

RIGHT NOW IS THE TIME TO START YOUR CHRISTMAS LAYAWAY... NOW, WHEN THE SELECTION IS GREATER AND THE SAVINGS ARE BIGGER!

10% DOWN WILL START YOUR LAYAWAY.

So, bring in your Christmas shopping list and start saving!

7 FT. TALL
PANEL TREE

SAVE \$10

59⁹⁶

This true-to-life panel tree takes only 5 minutes to set up and lasts until you want to take it down. No falling needles to pick up!

7 FT. TREE OF
SCOTCH PINE

17⁹⁶

This upswept scotch pine is easy to assemble. Features color coded branches and pole and a 1-piece 3 ft. top. Made from PVC it is flame retardant. Comes complete with stand and storage carton.

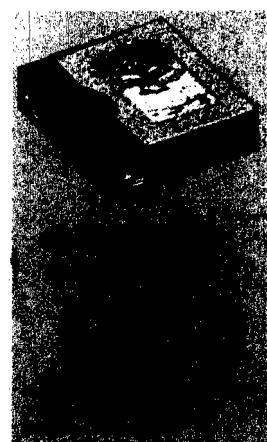
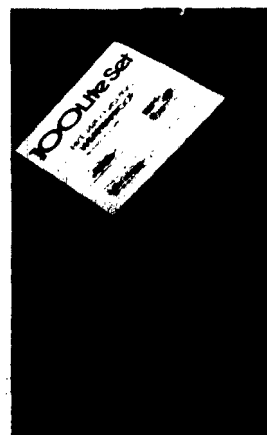
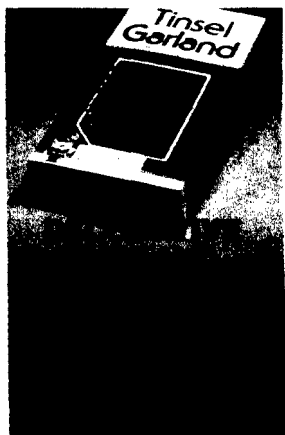

A rain check will be issued upon request on an advertised item not available due to an unforeseen reason at the time of purchase and Pamida will notify you when the item is received or will sell you a comparable item at a comparable discount... satisfaction guaranteed always.



DISCOUNT CENTER

Be Right with Bereuter.

Elect Doug Bereuter

(Pronounced BEE-writer)

Republican for Congress



Authorized by Bereuter for Congress Committee, P.O. Box 94794 Lincoln, Nebraska 68509. A copy of our report is filed with the Federal Election Commission and is available for purchase from the Federal Election Commission, Washington, D.C.

Supplement To: Bloomfield Monitor, Creighton News, Hartington Cedar County News, South Sioux City Star, The Wayne Herald, Pierce County Leader, Stanton Register, Norfolk Daily News, Pender Times.

What Others Say About

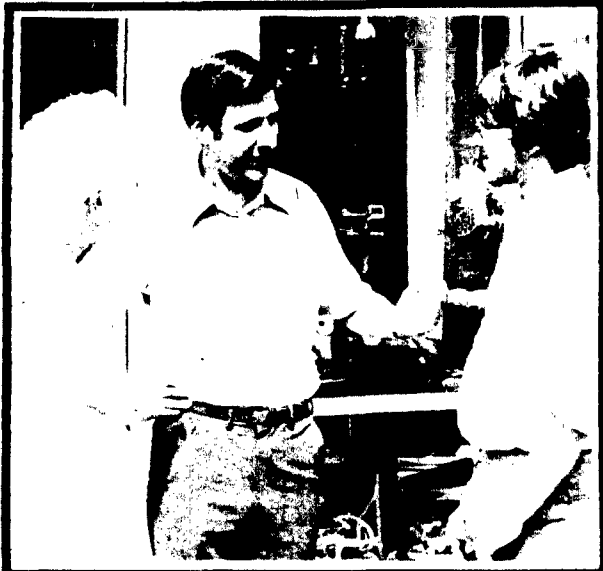

SEWARD COUNTY INDEPENDENT The right kind of candidate

When we last spoke here about Doug Bereuter's campaign for the U. S. Congress from Nebraska's First Legislative District, we remarked that Seward County had supplied the voters of the First District with a worthy candidate. Now we want to add that we think Bereuter will also be a worthy Congressman and should be elected to that post.

As the population grows and the individual becomes farther and farther removed from the direct process of government, we need intelligence, integrity and common sense to make decisions which will affect us. Whether we agree with our own or every one else's, we feel that Doug Bereuter is the right kind of candidate.

Breath Of Fresh Air

SOUTH SIOUX CITY STAR

Perhaps one of the biggest election surprises in Nebraska was State Senator Doug Bereuter's victory over State Senator Loran Schmit in the Republican First District Congressional primary.

Sen. Bereuter is winding up a single four year term in the Legislature. Sen. Schmit is a veteran of several legislative terms and has been on the ballot in the first district previously.

Yet Sen. Bereuter emerged with a nearly 3,000 vote victory over the veteran Schmit, who has been called one of the leading Legislative ramrods in recent sessions — replacing the late Sen. Terry Carpenter as one of the senate's chief spokesmen.

The key to Bereuter's victory was Lancaster County (Lincoln, Nebr.) where he outpolled Schmit 13,430 to 6,413. Neither senator hails from Lincoln and the vote there favoring Bereuter presumably reflects the opinion of people who have watched both men operate in the State

Legislature the past four years.

Sen. Bereuter brings to state and national politics in Nebraska a new youthfulness (he's 38) and personality which has been lacking. He doesn't fit the mold of the standard-type politician who has been on the ballot time after time and is hoping that perhaps some day he'll be elected simply on perseverance.

Sen. Bereuter said of his victory and pledge to take his general election campaign door-to-door, "I think I'm at my best when I'm meeting people face to face."

We are inclined to agree. There is a certain charisma associated with Bereuter which we believe will endure him to Nebraskans of the first district.

We look at the Ulica businessman and legislator as a "breath of fresh air" in Nebraska's political arena which long has been occupied by the same people.

Get to know Doug Bereuter. We think he's going to be around Nebraska politics for a long time judging from his suspicious beginning.

THE LINCOLN STAR

Bereuter, D

By Don Walton
Star Staff Writer

The 1st District congressional nominee, Doug Bereuter and Iles Dyak disagreed Friday on the best means of controlling federal spending.

Bereuter supports a constitutional amendment on the federal government's spending. Dyak said he favors self-imposed controls by the Congress in what he suggested is an ill too restrictive constitutional amendment.

...discussed a number of proposals at a conference at the University of Nebraska...

opini

Bere

As in the case of at least one other Republican who has run for the House of Representatives...

Both Doug Bereuter of Utah and Iles Dyak of Nebraska are seasoned politicians, all with considerable experience over Bereuter. Bereuter is an extremely politically perceptive. He has a solid reason for his actions. He is not in this district, is not as experienced as Dyak, and does not run along the same general...



EXPERIENCE . . .

First District Citizens want effectiveness in Washington. . . in Congress. They want home-grown talent. . . they want someone who has experienced their experiences. . . they want someone with a proven record of responsiveness.

Bereuter is the difference.

Senator Doug Bereuter has sponsored and voted positively on legislation affecting agriculture, small business, government bureaucracy, soil and water conservation, consumers.

Examine the record. . . Bereuter's experience gives you a record to examine.

Doug Bereuter is no stranger to Washington. . . he's a fresh new face with an incumbent's experience.

Doug Bereuter has represented the interests of all 50 states in Congress. As former chairman of the Urban Development Committee of the National Conference of State Legislatures, Doug has testified before Congressional committees.

Doug Bereuter knows the Washington structure. . . the pressures. . . the responsibility. . . the demands.

As former Federal-State Relations Coordinator for Nebraska, Doug Bereuter has already battled bureaucracies and demanded citizen rights. . . fought for local control over local matters. . . against infringement of federal government in our

day-to-day activities.

The Bereuter's have seen four generations in Ulica, Doug's hometown. A Ulica resident, a University of Nebraska graduate, a businessman, a legislator. Doug and his wife, Louise, have two young sons, Eric and Kirk. They are active in community affairs and members of St. Paul's Lutheran Church.

Experience. . . Bereuter has it.

LEADERSHIP . . .

Leadership. . . who can best represent First District interests in Washington?

Doug Bereuter can represent the interests of small business.

He sponsored the unique Business-Consumer Impact Statement Bill. Bereuter's bill requires the Nebraska legislature to consider the effect upon businesses and consumers of state legislation.

Doug Bereuter's leadership is recognized. . . The National Federation of Independent Business (NFIB) in Washington D.C. awarded Doug Bereuter a special citation for his leadership in the Legislature on behalf of business.

That's the first time a state legislator received that award

out Doug Bereuter . . .

Lincoln Journal

Published by Journal Star Printing Co
924 P St., Lincoln, Neb. 68501, Tel. 422-3331

Editorials

Bereuter, a good man

Republicans in Nebraska's First District are confronted with some difficult personal

Republican, a personality and a talent capable of helping the tottering and aging party find fresh, more moderate moorings. Forward-looking, new leadership, bred to come with principles of fiscal responsibility, is what the Nebraska GOP badly needs. And Bereuter's four years on the Legislature's Appropriations Committee schooled him to confront spending proposals and trim smartly and tightly.

The Utica legislator's background of military service in counter intelligence work also assures that he understands the importance of a defense establishment perpetually sufficient to maintain our national interests.

This newspaper doesn't subscribe to the notion that Nebraska's farm interests can only be represented by a working dirt farmer. Ask the farmers in York and Seward Counties if Bereuter, with rural roots, hasn't worked tirelessly on their behalf.

Nebraskians need to understand that the House of Representatives, dominated by Democrats, is an urban-powered assembly. The farmer's best salesmanship opportunities lie with representatives capable of bridging rural and urban concerns, not confronting them. We think Bereuter has the faculty of winning metropolitan representatives sympathy and votes.

We further appreciate Bereuter's ability, not to tuck with his principles and be his own man. The late-in-life episode of the O'Leary sales tax bill was one where both Bereuter and Schmit initially argued

was split on federal spending

Constitutional amendment any time in the future. The alternative is to "select congressmen with backbones," he suggests. Under his plan, the time of war. Dyas said such a program would need to be in other times of emergency. Dyas said, should . . .

the state and federal governments, he said, and "that is not the direction we should be moving." On other matters, both Bereuter and Dyas said they oppose strict legislative controls on abortion. Dyas said he opposes the proposed constitutional amendment to prohibit most abortions, but he urged development of stronger programs. Bereuter . . .

Bereuter said he views nuclear energy as "an interim measure" while the nation moves ahead with development of alternative sources. During the development phase, he said, "a few more" nuclear plants probably will be needed. Bereuter . . .

YORK NEWS TIMES

Bereuter is endorsed

Other "big" race, there are at least two candidates who would likely serve the First District. The nomination to make the representatives this fall. . . .

wishes as does that of Bereuter. After much mental debate, the News-Times is endorsing State Sen. Douglas Bereuter of Utica for the nomination as Republican candidate for the House of Representatives in the First District. There is little doubt that Loran Schmit could be an effective representative. But I feel Bereuter's youth and his current knowledge and influence after a relatively short time in the state Legislature, offer a portent of his capabilities in Washington, D.C. I believe Bereuter would be, in the long run, the best choice to send back to represent this section of Nebraska in the federal morass called Washington. —Don Gilles



. . . a unique award for a unique leader. Doug Bereuter can represent the interests of Agriculture. Senator Doug Bereuter has been a leader in conserving water resources for Nebraska farmers. He sponsored the 1977 Nebraska Water Conservation Act to conserve surface water and reduce erosion. Doug Bereuter has fought for agricultural research and extension programs, resources, and reduction of personal property taxes. Want more? Doug Bereuter's family has been involved either in farming or small business. . . relying on successful agriculture for prosperity. Leadership. . . Bereuter already has it.

DEPENDABILITY . . .
Citizen Doug Bereuter. . . Businessman Doug Bereuter. . . Senator Doug Bereuter. . . and future Congressman Doug Bereuter. They're all the same Doug Bereuter you've known and counted on to represent your interests. Consistent experience, leadership, and effectiveness is the trademark of Doug Bereuter.

Doug Bereuter has learned how important positions of responsibility mean to citizens of the First District. He's fought excessive government spending as Vice-chairman of the Unicameral's Appropriations Committee. . . he'll continue to fight against excessive spending and inflation in Washington. You can count on it. Doug Bereuter has fought against excessive government regulation and its hidden consumer costs as Vice-chairman of the Unicameral's Committee on Administrative Rules and Regulations. Will Senator Doug Bereuter fight excessive federal bureaucracy? You can count on it. Bereuter is an innovator. . . He developed and was first administrator of the Nebraska Community Improvement Program. . . Doug Bereuter was for local control and improvement before he became a State Senator for the 24th District in 1974. Look at Doug Bereuter's record. . . he comes from the First District. . . his livelihood depends on First District prosperity. . . he's administered positively on behalf of First District interests. . . he's voted for First District interests. . . he campaigns on First District interests. Consistency. . . you know where Doug Bereuter stands.

THERE IS A DIFFERENCE

Doug Bereuter

Two men are running for First District Congressman. . .

Both are young men. . .

Both are from Nebraska. . .

One has extensive experience in government and business. . .

One has a family that has been involved in farming and small business. . .and is a part-owner of the family's small business

Doug Bereuter is former Chairman of the Urban Development Committee of the National Conference of State Legislators. . .experience in Washington!

Doug Bereuter is an elected State Senator from the 24th District. . .experience in Nebraska!

Doug Bereuter is former Federal State Relations Coordinator for Nebraska. . . experience in Washington!

Doug Bereuter developed and was first administrator of the Nebraska Community Improvement Program. . .experience in Nebraska communities!

Doug Bereuter is Vice-chairman of the Unicameral's Appropriations Committee. . . experience in Nebraska!

Doug Bereuter is Vice-chairman of the Unicameral's Committee on Administrative Rules and Regulations. . .experience in Nebraska!

Doug Bereuter is a member of the Unicameral Executive Board. . .experience in Nebraska!

Doug Bereuter received a special citation from the National Federation of Independent Business (NFIB) for his efforts as Senator. . . experience in Nebraska communities!

Doug Bereuter was selected one of 50 Outstanding Legislators by the Eagleton Institute of Politics. . . quality experience for Nebraska!

Doug Bereuter has testified on behalf of all state legislatures before Congressional committees. . .experience in Washington!

Doug Bereuter is a veteran, 1st Infantry Division. . .experience for the Nation!

Doug Bereuter is former Director of the Division of State and Urban Affairs for the Department of Economic Development. . . experience in Nebraska!

Doug Bereuter is a former member of the Crime Commission. . .experience in Nebraska!

The Opponent

Two men are running for First District Congressman. . .

Both are young men. . .

Both are from Nebraska. . .



DOUG BEREUTER BEGINS A NEW
GENERAL OF LEADERSHIP. . . WITH
EXPERIENCE!

"Senator Bereuter. . . doesn't fit the mold of the standard-type politician who has been on the ballot time after time and is hoping that perhaps some day he'll be elected simply on perserverance."
South Sioux City Star.

VOTE FOR DOUG BEREUTER,
REPUBLICAN FOR FIRST DISTRICT
CONGRESS.

WESTERN AUTO



STARTS TODAY, ENDS DECEMBER 2

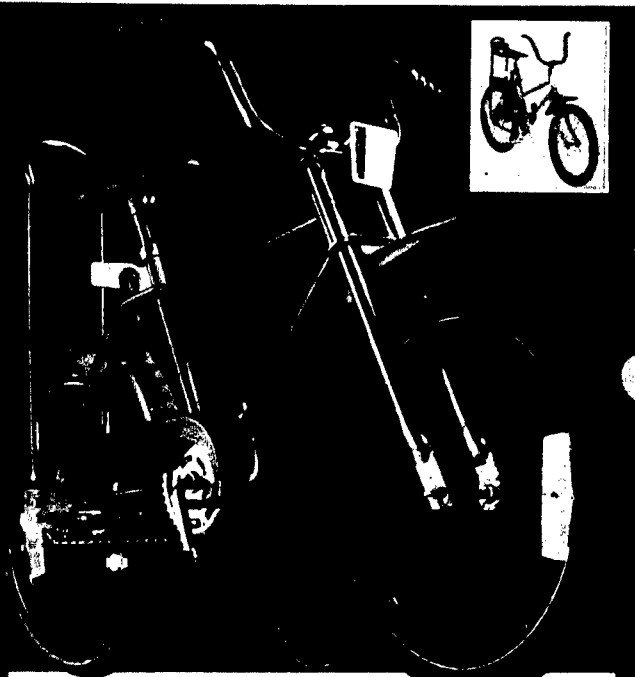

SAVE \$10! 20" BUZZ BIKE

Delight your youngsters this Christmas with a Morning Glory bike for girls or the Super Chief bike for boys! Both have Hi-Rise motorcycle type handlebars and deluxe saddles!

59⁹⁹
in Carton

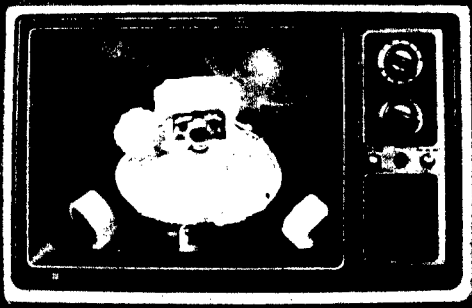

SAVE 29.96 ON A NEW 15" COLOR TV!

What a terrific gift! Our finest 15 in. color portable TV! Just in time for all the games and parades. Brilliant color picture from a one-gun slot-mask picture tube. One button controls light sensor, color tint, contrast, brightness and AFC! Use Convenient Credit & wrap it up today!

359⁹⁹
24 495.5

BIGGEST PRICE CUTS EVER!

ON EVERY ITEM

ON THIS PAGE!

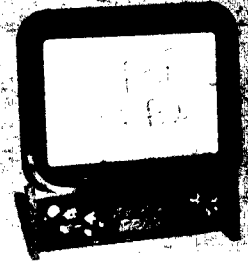

MICKEY MOUSE SUPER DRAW **8⁸⁸**
29.28.4

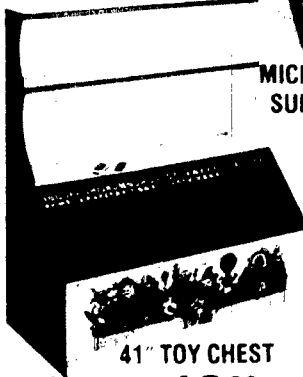

41" TOY CHEST

Complete with chalk & eraser! **16⁹⁹**
24 495.5

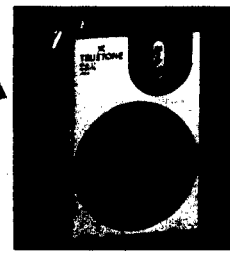

AM POCKET RADIO **4⁴⁴**
21 390.0 Less Batts

16 INCH MUSICAL BEAR **4⁴⁴**
24 495.5



Shop With Convenient Credit!



AFX 24 HOUR ENDURO RACE SET **19⁹⁹**
29-1020-6

Exciting road race action! 12' 6" of track. 2 Magna-Traction cars. 2 lighted Magna-Traction cars.



1/2 PRICE SPECIALS!

Realistically Detailed!

We made a Special Purchase on these Reg. \$5.99 "MIGHTY MO" TRUCKS just in time for Christmas!

Buy Several Now at 1/2 PRICE!

2.99

EACH

Just a push is needed to send these trucks on their way! No batteries or electricity needed! Powered by fly-wheel friction motors with no-strip gears.

Flywheel Friction Motors!

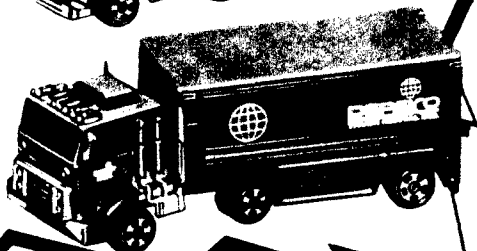
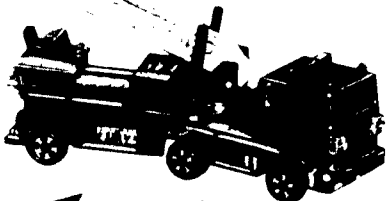
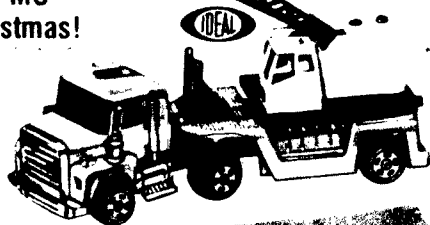
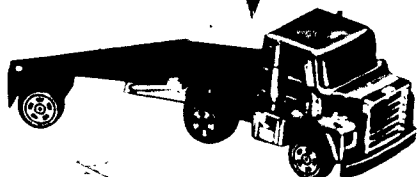

Radio Controlled Cars and Trucks



10" long.



One 9V & 4 "AA" batteries not incl.

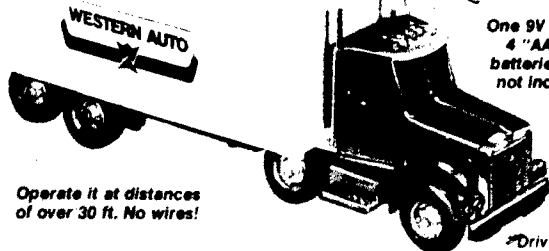

Operate it at distances of over 30 ft. No wires!

RADIO CONTROLLED W.A. TRACTOR TRAILER

Works by radio frequency control no wires. Drive this big rig forwards, backwards, make right or left turns with control unit. Operates at distances up to 30 feet!

15.99

Less Batts 29.25 + S.T.

Drive your very own 18-Wheeler!

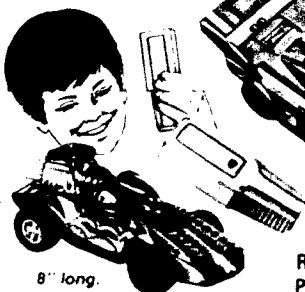

RADIO CONTROLLED SPIDERMAN CAR

Goes forward reverse turns

15.99

Less Batts

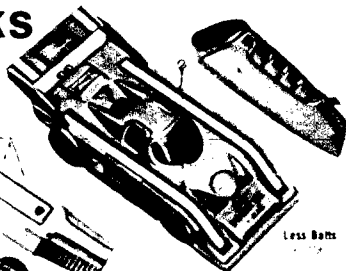

Less Batts

RADIO CONTROL PORSCHE RACER 11.99

Now you can drive one of the most successful race cars in history! The famous L&M Can-Am racer with pushbutton controls. 8 1/2 inches long. no wires!

VERTI-BIRD AIRBORNE RESCUE MISSION

For a Thrilling Christmas Morning!

16.99

Less Batts 29.25 + S.T.

You fly the rescue copter by remote control! Make a full 360 degree use the throttle and directional controls to make daring rescues! Plastic accessories landing pad hangar.

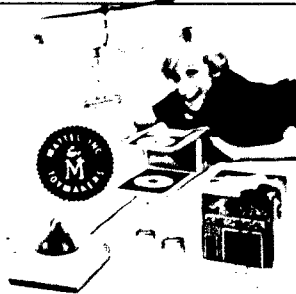

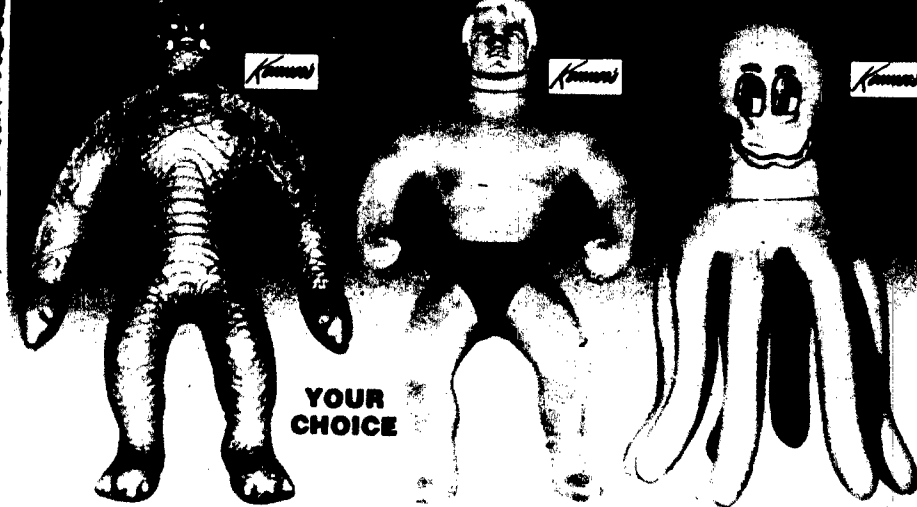

YOUR CHOICE

STRETCH MONSTER AND STRETCH ARMSTRONG

These arch rivals can both stretch up to four feet! They can be squished, scrunched, stretched out and tied in knots and will always return to their original shapes! Stretch Armstrong has a Stretch-O-Graph for contests! See who can stretch him the farthest!

12⁸⁸
29-2634-38

OLLIE STRETCH OCTOPUS

Ollie Octopus has eight blue tentacles that each stretch! up to 2½ feet! Ollie's arms have real suction cup detailing!

10⁸⁸
29-2634-3



SANTA STRETCH-O-AVERS

Fun time is now "stretch" time!

Stretch Armstrong, Stretch Monster and Stretch Octopus are lots of good safe fun for children. Non-Toxic soft plastic bodies with stand all kinds of rough play. Hours of fun!

STAR WARS

Shop Early While Supplies Last! Layaway Today!



RADIO CONTROL R2-D2

Looks just like the real R2-D2! High, totally wireless!

29⁹⁹
Less Batts 29-2617-5



ACTION FIGURES

YOUR CHOICE 1⁹⁹
EACH 29-9169-3

Twelve exciting action figures in their authentic Star Wars' costumes. Each has movable heads, shoulders and hips. Scaled to be compatible with other 'Star Wars' action toys and spaceships.



STARBIRD SPACESHIP

Electronic spaceship features rotating gun turret, detachable interceptor, removable Starbird fighter and spaceship engine sounds and laser lights.

19⁹⁹
Less Batts 29-2617-5

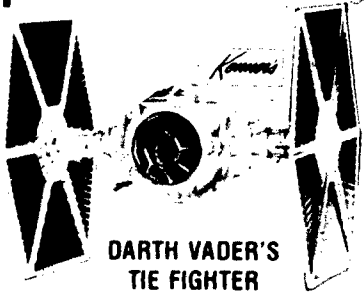

DARTH VADER'S TIE FIGHTER

Red laser cannon lights up, emits whining sound! Darth Vader or other Star Wars action figures can fit inside cockpit.

12⁹⁹
Less Batts 29-9171-9

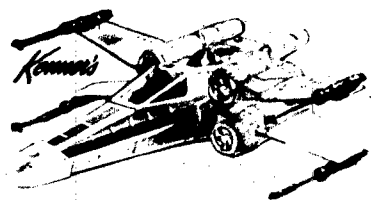

STAR WARS X-WING FIGHTER

Cockpit flips open to seat Luke and other Star Wars characters. Flashing laser light, laser cannon sound.

12⁹⁹
Less Batts 29-9169-3

Layaway one of these fabulous train sets for Christmas, today!



HO SCALE 4-UNIT FREIGHT TRAIN

Set includes train, platform, buildings, signs and landscaping. Plus snap-together track. The engineers in your family will have lots of fun!

29⁹⁹
29-1014-9



(A)

(B)

(C)

(D)

TYCO

All Board for Railroad Fun!

(A) 4-Unit Steam Freight Train. Battery-operated 32' train. 198' oval track. Forward and reverse. 29-1114-7 8.99

(B) HO 6-Unit Union Pacific Freight Train. Has lighted SD-24 diesel engine and five different cars. Runs on 40x87' figure-8 track. 29-1011-2 33.99

(C) HO 4-Unit Diesel Train Set. Runs on 36' track. Has lighted F-9 engine, box car, hopper, caboose. 29-1015-6 18.99

(D) Wind Up Freight Train. Powerful clock spring motor with attached key. Complete with coal tender, horse, donkey and caboose. 29-1109-7 6.99

This Christmas group your gift purchases on convenient credit!



2 rearwind cars race to the finish line!

WESTERN AUTO 4 PRICE AND TERMS OPTIONAL WITH DEALER



Includes 2 cars with headlights

Track and tunnel

Super Charger

Easy to assemble

Tough night racing on a dangerous course!

RoadRacer with NIGHT RIDER

29⁹⁹

For kids of all ages! Uses 2 "D" cells (not incl.)

027 LOGGIN' EMPIRE 7-UNIT TRAIN SET

39⁹⁹
29-1008-1

Has dumper car with logs, box car, crane car, flat car, log loading mill, barrel loader and 27x73" figure-8 layout.

DRAG STRIP SHOWDOWN

2 Hot Wheels cars and 26 ft. of track! Exciting fun!

15⁹⁹
29-2625-1

LIONEL

Transformer has realistic throttle control! Four workmen!



**AURORA
AFX SLOT RACE SET**

Hours
of
fun!

2788
29 1024 8

Exciting road racing action!
Comes with 3 cars and 21' 4" of
track, 2 controllers with plugs,
safety wall pack and plug.
Hours of fun!



Layaway
a race
car set
for
Christmas!



1700

Track
of
Nite-Glow
Racers!

Use Your Credit
and Make This
Your Kids Best
Christmas!



INDIANAPOLIS ROAD RACING SET

Experience the thrill of road racing with this 38' x
14" figure-8 track! Has remote controls, 24 cars,
2 controllers, 4 sets of 4-D rails.

1099
Less balls

NITE-GLOW 6 in 1 ELECTRIC RACE SET

Realistic night racing! Includes 2 lighted curves, bug-
gers, 2 racers, with working headlights plus track
that can be laid out in 6 different courses.

2299

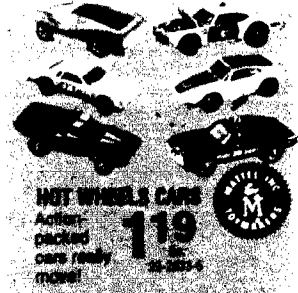

HOT WHEELS CARS

Action-packed
cars ready
to race!
119
29 1024 8



**SKYMASTER WITH
AUTOMATIC PILOT**

Semi-
scaled
model of
Cessna Skymaster

1299



**ELECTRONIC
SUPER-FLASH PLANE**

Dives, loops,
climbs, flies
inverted!
Uses 2 D-cell batteries

449
Less balls

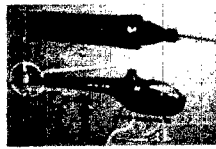

**ELECTRONIC
STUNT HELICOPTER**

Perform
daring
rescues!

449
Less balls



**FLYING ACES
FLIGHT DECK**

Great fun
for the chil-
dren!

599

WESTERN AUTO

Over 4,500 Stores to Serve You



W.A. TRACTOR TRAILER

Big 22 inch 18-wheeler features articulated steering. Rear doors open wide and trailer landing gear is adjustable. Cab interior has a bunk bed. Heavy-duty steel.



10⁸⁸
29-3310-9

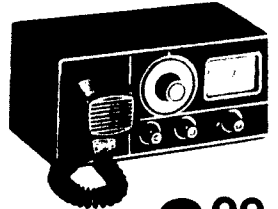

"Break T-9" lots of fun times!

6⁹⁹
Less than \$10

Gives 10 different messages in real CB slang! Looks just like the real ones! Has a hand held microphone.

Rugged Metal Toys Built to Last for Years!



STEP SIDE DUMP TRUCK
Features 4-wheel drive look deep tread tires plated grill wheel covers Side stakes 11 1/2" long

5⁴⁹
29-3324-7



OFF-ROAD BUGGY
4 on the floor and bucket seats console CB radio whip antenna changeable tires 20" long

14⁴⁹
29-3341-7

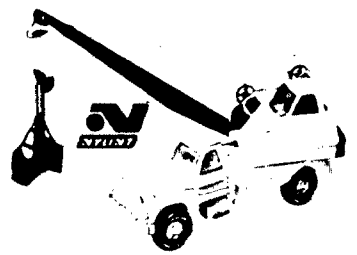

HUSKY MOBILE CRANE
Crane cab turns 360° 30" truck Boom raises lowers by positive stop winch

12⁹⁹
29-3320-4

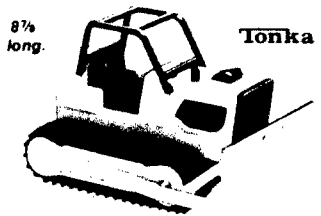

TONKA BULLDOZER
Dozer moves on deep groove vinyl treads 3-position blade adjustment

5⁷⁹
29-3323-7

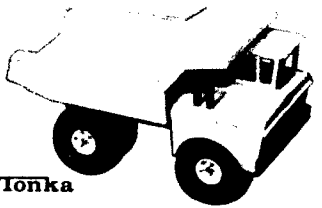

MIGHTY DUMP TRUCK
18" Rugged giant is big to ride. Rugged giant is big to ride. Steel body with detailed cab Long lasting!

11⁴⁹
29-3342-4

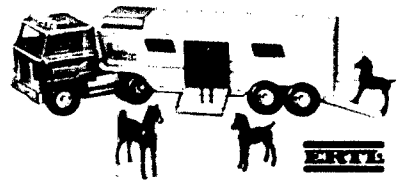

DELUXE HORSE VAN
21 1/2" red truck with yellow horse van Two horses and two coits Skylight dome

11⁹⁹
29-3352-4



MIGHTY LOADER
Lever-operated bucket scoops raises for hauling and unloading Deep tread tires 19 1/2" long

14⁴⁹
29-3343-3

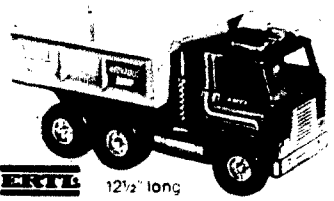

HYDRAULIC DUMP TRUCK
Dumping box is operated by hydraulic cylinder with control lever on the side

9⁹⁹
29-3360-4

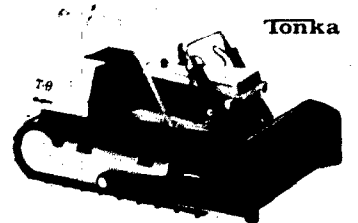

MIGHTY BULLDOZER
Replica of the T-9 Dozer with rugged roll cage Big 16 1/2" inches long!

18⁹⁹
29-3357-3

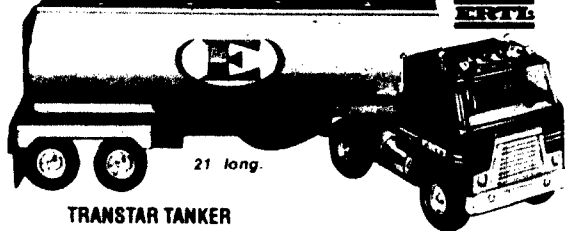

21' long.

TRANSTAR TANKER

Gleaming tanker has a complete water system. Water flow is started by push valve!

12.99
29-3358

Realistic details!



ERTL

Layaway!

TRACTOR/LOADER/BACKHOE

BIG - 33 3/4" long.
19.99
29-3218-4

A 1/12 scale replica of the Ford 7500. Front-end loader and backhoe can really dig! Sturdy die-cast rust resistant metal.

Use Your Credit!



LAYAWAY TODAY!

Gabriel

Shop Early for Best Selection!

MIGHTY METAL DUMP OR FIRE TRUCK

Realistically detailed die-cast metal trucks with non-toxic color finishes. Free rolling wheels and operating features! For firefighters ages 3 and up.

3.19
EACH
29-3203-5



Set of 3!

DIE-CAST CARS

Motorized! Super stocks with friction motors. A super toy value!

3.99
29-3194

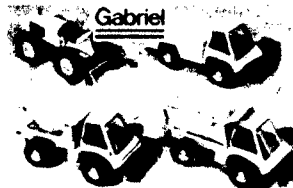

Gabriel

ROAD BUILDERS SET

Build new highways! Dump truck, pick-up, cement mixer, loader.

9.99
Set
29-3227-5



Tonka

HORSE FARM SET

6.29
29-3274

Win, place and show! Realistic pick-up, stake truck, and 10 horse van. 2 horses.



FARM ANIMALS SET

Farm truck and tractor with trailer. Pigs, cows and horses too!

10.99
29-3214-1



10 3/4" long.

'BUDDY L' FORKLIFT

With Transporter and crates! Forklift really works. Sturdy steel.

4.69
29-3233

HORSE RANCH SET

7.49
29-3236-6

It's round-up time! Horse trailer, rack truck, Jeep, 3 horses and a rancher! Trucks are sturdy steel.

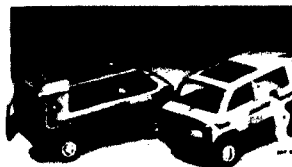

Tonka

CUSTOM VAN

3 3/4" action van. 8 1/2" van has custom stripping port windows, detailed interior.

5.49
EACH
29-3206-5



8 3/4" long.

W.A. PICK-UP TRUCK

Realistic design with detailed interior.

5.99
29-3304

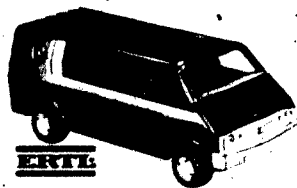

ERTL

1 1/2" DODGE STREET VAN

Real Dodge Styling!

7.49
29-3355-4

Brilliant custom side panel, porthole windows & plush interior. Easy push drive.

Little Girls Love Dolls...



14 IN. BABY FIRST BORN

4⁹⁹
29-1663-3

A cuddly soft baby doll for your little girl! Life-like rooted hair and moving eyes. Dressed in a pretty infant dress, bonnet and booties. A bundle of joy!

Layaway Today For Christmas!



LIFE-LIKE 14 IN. BABY'S FIRST BABY DOLL

Just like a new born baby she needs the TLC of her "mommy"!

A real charmer!
4⁹⁹
29-1641-1 Layaway!

This doll is sure to charm your little girl with her large open and close eyes and soft skin. She drinks from her own bottle and wets. She comes dressed in a knitted suit with cute booties.



DOLLY PARTON DOLL
12 in. Country & Western Singing Star!
5⁹⁹
29-1744-1



20" CHUBBY DOLL
Drink and wet baby with her own bottle!
8⁴⁹
29-1672-1

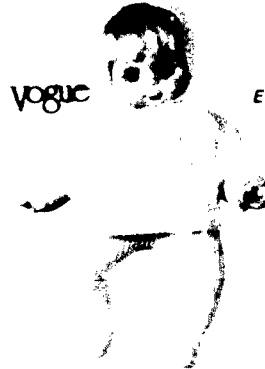

16 IN. HUG-A-BYE BABY DOLL
Every young mother wants a doll she can love and care for!

Merry Christmas!
18⁹⁹
29-1734-4

Give your youngster this sweet-faced doll to take care of! Her one piece foam body is soft as a babe's and realistically proportioned. She comes dressed in an adorable 2-piece knitted sweater suit with a tie hood.

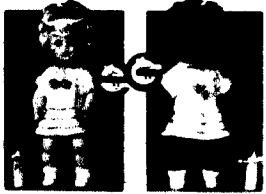

16 IN. SOFTINA
Black or white doll! Wears knit dress, socks.
8⁹⁹
29-1671-1 EACH



WHOOPS! DOLL
Press her tummy, her ponytail flies up.
13⁹⁹
29-1673-1

Cute dolls, baby dolls, walking dolls, you can find them all at W.A.!



14" BABY BUNTING
Snuggled in her own blanket! Cries mama!
2⁹⁹
29-1196-1



11 IN. SOFTINA
Like a real baby! She drinks and wets!
4⁹⁹
29-1665-1



JUST FOR HER 24" LITTLE LORRIE WALKING DOLL

A modern young lady! She wears a smart 3-piece denim outfit!

Take her home today!
8⁴⁹
29-1644-1 Layaway!

Lorrie walks by your side when you hold her left hand. Her long blonde rooted hair can be washed and combed. She has a fully jointed body and eyes that open and close. Every little girl will love her!

... and Santa's Left
Her Favorite at W.A.!



**15 IN. PEGGY
WITH POP-UP
PLAYPEN**

*This lively toddler
will give your young
lady hours of fun!*

11⁹⁹
2471143
Loyaway!

Playpen pops up from flat folded position. Peggy has rooted hair and painted eyes. She drinks and wets.



**16 IN. HAPPY
BABY DOLL**

*Toss her in the air
or hug her and listen
to her giggle!*

15⁹⁹
2471143
Merry Christmas

No child could resist this darling baby doll! She laughs, gurgles and chuckles like a real baby. Her foam-filled body is so soft and cuddly and she is dressed in a two-piece playsuit. Surprise your little girl this Christmas!



**DANCERELLA
17 IN. DOLL**

17⁹⁹
2471143

This petite toe-dancer will delight your child with her grace-ful-twirls. Uses batteries not included.



**SOFTINA WITH
BATHTUB/TRAY**

11⁴⁹
2471143

Softina's mommy will have everything needed to keep her baby fresh and sweet! Has soap, powder, puffs, comb, brush. 14 in. doll.



12½" SNUGGLES

Comes with pillow, blanket and teddy.

11⁸⁸
2471143



**LUV-A-BUBBLE
TENDERLOVE**

For fun in the tub!

15⁹⁹
2471143



**GRANNY AND ME[®]
DOLL SET**

*Two generations of love
and fun for your child.*

11⁹⁹
2471143
Loyaway!

16" Granny wears a quaint granny outfit with contrasting pockets and bonnet plus wrap-around shawl. 7" Me doll is costumed very much like granny.



**FASHION PHOTO
BARBIE DOLL**

10⁴⁹
2471143



**13 IN. BABY
WET 'N' CARE**

13⁴⁹
2471143



Children's Furniture sized just for them! Table is 18 1/2" High. Seats 11 1/2" x 10 1/2"

CHARMING EARLY AMERICAN ROCKER ...

What a wonderful gift idea! Her very own rocker with white finish, lovely blue Pennsylvania Dutch trim.

1488
29-1908-2

A Christmas present that will be cherished for years to come!

Built to last, a super Christmas Value!

USE YOUR CREDIT OR LAYAWAY!

3 PC. TABLE & CHAIR SET, A TRULY SPECIAL GIFT!

This lovely setting is sure to make your child happy this holiday season! Beautiful gloss white finish with charming blue Pennsylvania Dutch screen design trim on turned legs.

1799
29-1919-9

SURPRISE THEM WITH THEIR VERY OWN SPECIAL FURNITURE!



MAPLE MUSICAL ROCKER

1399
29-1907-1

Colonial styling maple finish 25 in high 15 in wide. Plays as you rock

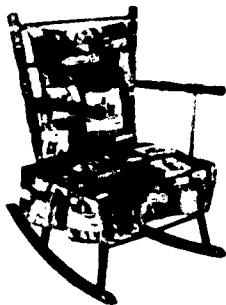

23 1/2 INCH CRICKET ROCKER

1299
29-1906-1

Elegant high gloss maple finished hardwood Colorful print cushion Removable pillow back

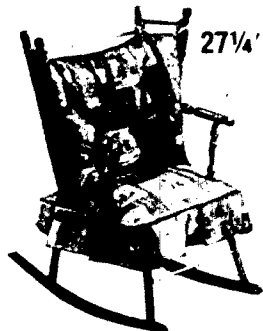

27 1/4" WINGBACK CRICKET ROCKER

1699
29-1905-4

Maple finished with colorful print on a padded seat, valance & pillow back 19 1/2 in wide seat

LAYAWAY TODAY!



ALUMINUM TABLE & CHAIRS

1999
29-1921-5

A Fun and Practical Furniture Set!

- Seats 4 children comfortably
- Easy-care vinyl table top resists stains & scratches, wipes clean
- 4 high-backed chairs
- Makes a very special Christmas present!



STEEL TABLE AND CHAIRS

2299
29-1920-1

30" round table patchwork decorated Red steel frame

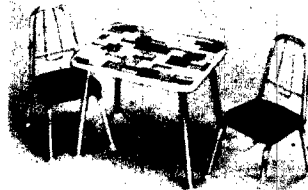

TABLE AND CHAIR SET

1349
29-1917-1

18x24" table with vinyl top, 2 rigid high-back chairs

CHAIR-DESK

1099
29-1909-0

Combination chair desk—a perfect work place for your child! 12x9 1/2 in. chalkboard desk has alphabet and numeral screen. Storage shelf under seat for playthings!

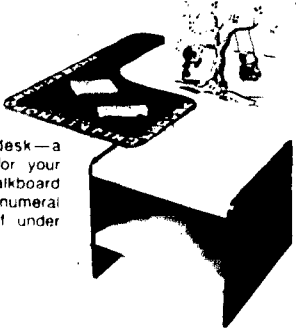

TOY CHEST

Acrylic finish. **1399**
29-1910-2

Alphabet & numbers on sliding chalkboard doors. Chalk eraser.



EASY WRITER TYPEWRITER

For the young journalist in your family! Features easy-action universal keyboard with 32 keys and 56 characters. Automatic ribbon reverse. It's just like a real one. So easy to use, and easy to read!!

1699
29-2210-2

LAYAWAY TODAY FOR A MERRY CHRISTMAS!

SHOP WITH CONVENIENT CREDIT!

TEEN-AGER'S ROCKER

2399
29-1932-2

33 in. youth size rocker with high gloss maple finish. Colorful patchwork print on cotton upholstered seat, valance, back pillow and detached seat cushion.

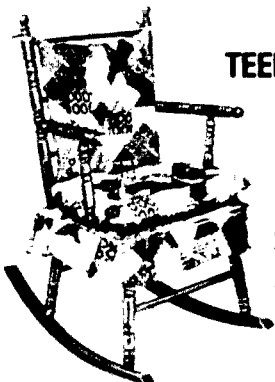

DELUXE TOY TYPEWRITER

It's Fun & Educational! **2599**
29-2207-1

Types the complete alphabet in small and capital letters. Has standard 3 row keyboard with 80 different characters. Hi-impact plastic with steel mechanism. Sturdy molded carrying case.



MAGNETIC PLAYTABLE
1399
29-2213-6

Spelling puzzles, letters, chalkboard and peg pounder.

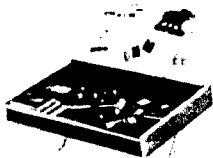

PEG TABLE & CHALKBOARD

999
29-2211-0

Blackboard & peg table of rugged wood. 22 in. high.

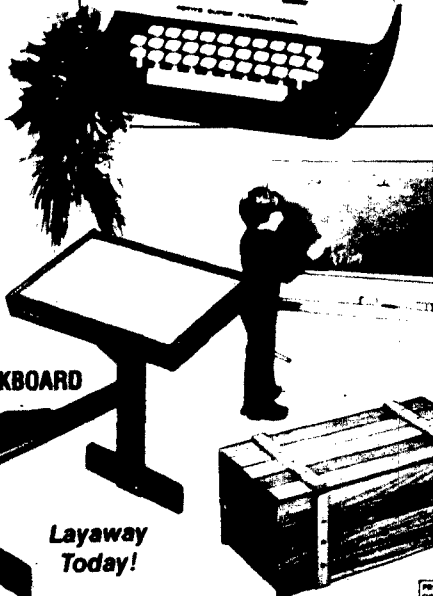

REVERSIBLE EASEL CHALK BOARD

Chalkboard on one side, wipe-off crayon surface on the other! **1199**
29-2212-8

36x24 in. board on sturdy aluminum tube stand. With chalk, eraser and crayons.

WOOD CHEST

Rope handles. **2499**
29-1930-6

35x15 1/2 x 18 1/2 in. Cleats for extra strength.

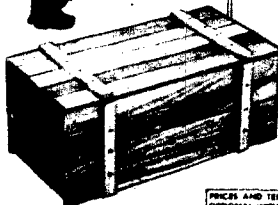

Shop W.A. for a Complete Christmas Gift Selection!

Layaway Today!

PRICES AND TERMS OPTIONAL WITH DEALER **WESTERN AUTO**

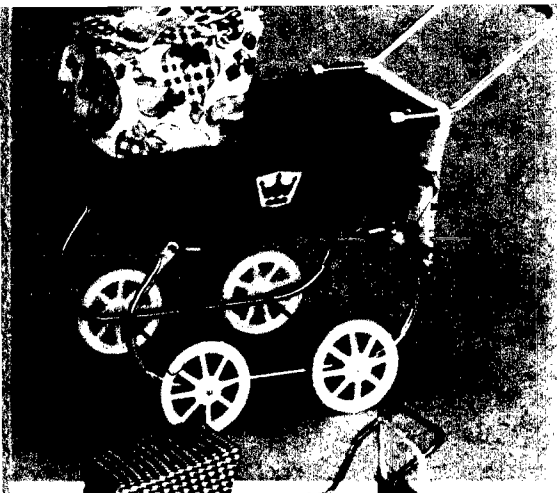

**DELUXE
DOLL
COACH**

12⁹⁹
29-1434

24 in. long carriage. Plastic body with vinyl canopy. 27 in. high handle. With washable shopping bag.

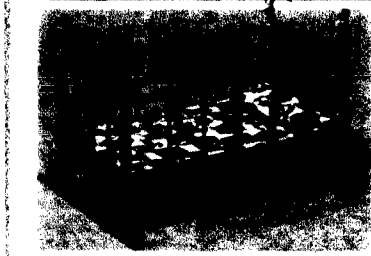

**COLONIAL
DOLL CRADLE**

9⁹⁹
29-1433

She can rock her dolls to sleep in an authentically detailed Colonial hardwood cradle.



DOLL COACH
With Shopping Bag

Baby doll's cloud nine!
6⁹⁹
29-1432

Brightly colored plastic carriage with gingham strawberry motif. Bow folding hood and shopping bag. Tubular steel body. Rails and handle with spring suspension.



DOLL STROLLER

She can take dolly for a walk!
4⁹⁹
29-1435

Folding stroller has washable vinyl fabric, removable canopy.



FLORAL TEA SET
Service for four plus teapot with lid in colorful hutch box.
2⁵⁹
29-1507

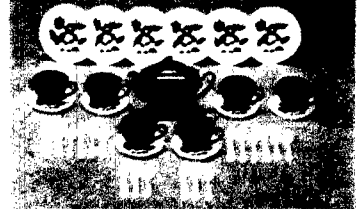

TEA SERVICE
Service for six plus teapot & lid. Includes silverware! Beautiful Nature Walk printed floral design.
3⁹⁹
29-1508

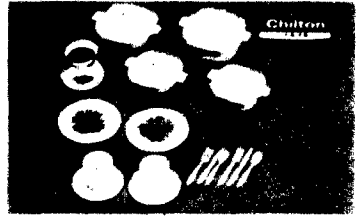

CORNING SET
Complete service for two with realistic cookware like Mom's! Extra-heavy serving dishes, snap-on handles.
4⁴⁹
29-1437



18 PC. TEFLON SET
Make believe cookware. With pots, pans, cookie sheet, utensils. Bright printed double broiler pans.
3⁹⁹
29-1511



Layaway for Christmas!



28 IN. DOLL HIGH CHAIR
9⁹⁹
29-1436-E

HOLLY HOBBIE™ DOLL HIGH CHAIR
8⁹⁹
29-1436-F

Sturdy hardwood. Drop-leaf tray.

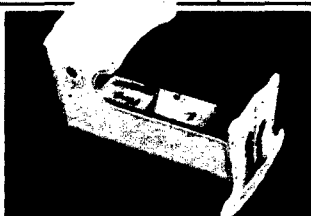

HOLLY HOBBIE™ HOODED CRADLE
9⁹⁹
29-1437-Z

Wood & hardboard construction.



HOLLY HOBBY™ TEA SERVICE
3⁹⁹
29-1513-F

With teapot, lid, sugar, creamer.

WESTERN AUTO 121 PRICES AND TERMS. *OPTIONAL WITH BEANS.

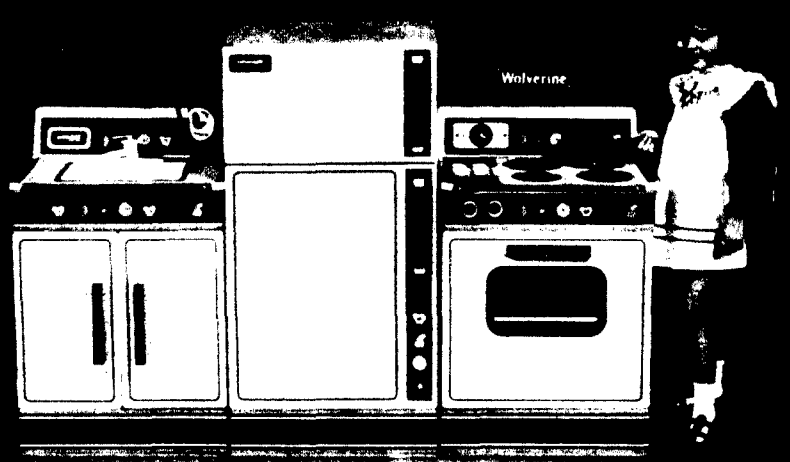

HER OWN KITCHEN STOVE

Just the right height for the little homemaker in your family! Features oven window and knobs that turn

14⁹⁹
29 1549 4

MATCHING REFRIGERATOR

2 shelves offer plenty of room to store all those perishable items in your youngster's kitchen!

19⁹⁹
29 1541

DOUBLE KITCHEN SINK

Clean-up after tea parties will be so much easier with this sink! Features swivel faucet and two doors

14⁹⁹
29 1541

BUY ALL 3 ON CONVENIENT CREDIT!



CHILD'S SIDE-BY-SIDE REFRIGERATOR
17⁴⁹
29 1535 1

Side-by-side style just like mom's! A must for all young homemakers! Enough storage for all her family's food in the 3-tiered shelving on each side of unit
Layaway Today!

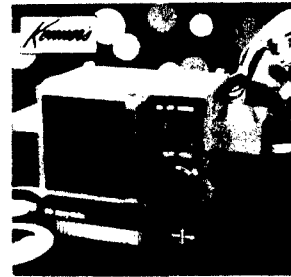

EASY BAKE MINI-WAVE
Comes with mixes, baking pans and cookbook. Uses one light-bulb, not included.
15⁹⁹
29 1541

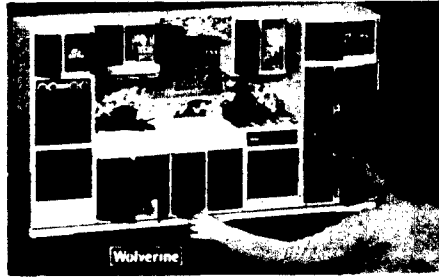

50 PC. KITCHEN CENTER
Scaled for Fashion dolls. Has opening doors and knobs that turn. Comes with utensils, dishes & play food packages.
15⁹⁹
29 1524 4



PLAY 'N' MAKE KITCHEN
Has console, pan, play toaster & egg, more! Uses kid power.
15⁹⁹
29 1541



REVERE ALUMINUM COOKWARE SET
Miniatures of famous Revere Ware. 2 saucepans/lids, 2 fry pans, bowl.
4⁴⁹
29 1524 1

APPLIANCE GIFT SET
4⁹⁹
29 1541

Set includes hand mixer, popcorn maker, blender with manually activated friction mini-motors.

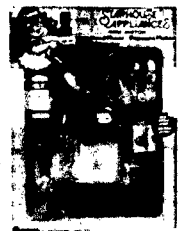

Layaway Today For Christmas!

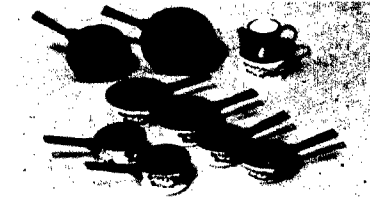

DECORATED COOKWARE
Complete set includes teapot with lid, skillets, pans/lids.
3⁹⁹
29 1548 1

DELUXE LADY COFFEE
4⁹⁹
29 1524 1

Little workers can take a coffee break too! 10-piece set comes complete.

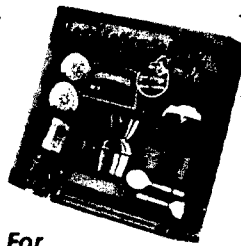

10 PC. LI'L BO PEEP SWEEP SET
3⁹⁹
29 1542 1

Everything your junior housekeeper needs to help mom clean! Set includes broom, dustpan, wet mop and vacuum picks up crumbs and lots more!



Shop W.A. For Christmas Toys!

HUNGRY, HUNGRY HIPPO

A fun game for the entire family!

Hungry hippo eats marbles... You manipulate the levers!

10⁹⁹
29 3533 6

For 2 to 4 players. See how many marbles your hippo can eat! Set includes game board, 4 animals, 20 marbles. Ages 4 to adult. Hours of fun for every member of your family! A great Christmas gift!

Shop Early, Layaway or Use Your Credit!

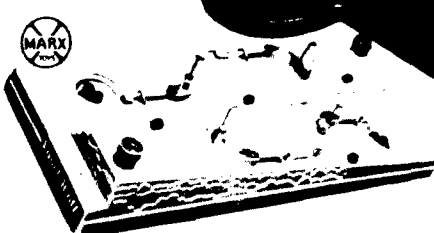

KNOCK IT OFF

Drop a marble down the drain—knock your opponents off course!

949
29 3614 4

PERFECTION GAME

Place geometric form in base—race against the clock. Ages 5 up

799
29 3606 0

OPERATION GAME

Removes parts without sounding the buzzer! Battery not incl

699
29 3641-7

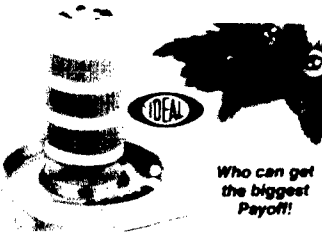

PAYOFF MACHINE

Turn the tower—get the most marbles out & win! Ages 7 up

899
29 3624 4

OHIO ART

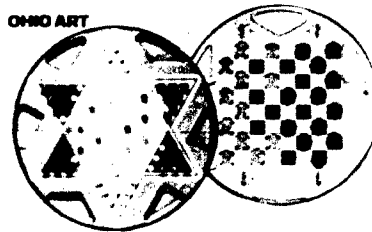

CHINESE CHECKERS

Chinese checkers on one side, checkers on the other. All ages

559
29 3651 0

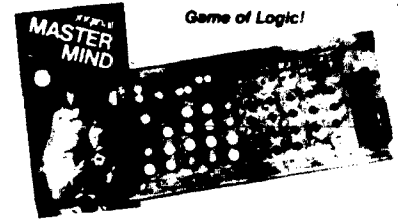

MASTER MIND GAME

For 2 players. Break the code from 1,296 possibilities!

379
29 3656 2



BIG DEAL GAME

2 to 4 players. Object: Climb the ladder of success. Ages 8 up

699
29 3682 1

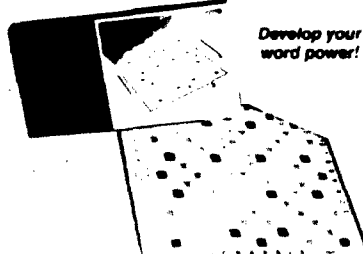

SCRABBLE

Great crossword game for all ages. Instructions included

699
29 3655 2

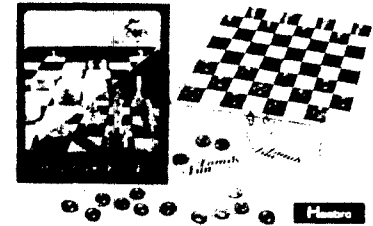

CHESS & CHECKERS

Plastic playing pieces, board. Instructions incl. Fun for all!

299
29 3614 4

**MICKEY MOUSE[™]
MUSIC BOX**

Store your secrets! **499**

Wooden music box features Mickey and his friends! Open it up and Mickey revolves as music plays! Lined with satin. Mirror.



**MUSICAL
JEWELRY BOX**

Wind it up and music plays! **599**

Plays tune as ballerina twirls. Includes plastic mirror, fabric lining, cantilever tray.

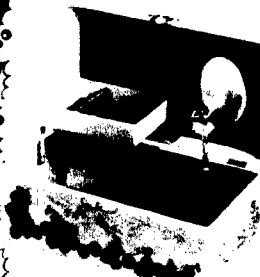

**HOLLY HOBBIE[™]
TOTE'N DOLL**

Carry your doll in style! **549**

Tote bag is perfect for carrying books, toys or lunch! Comes with 6 in. miniature doll.



Kinderbody

**HOLLY HOBBIE[™]
LUGGAGE SET**

3 pc set for your young traveler! **449**

Includes carryall, fully lined suitcase and matching purse. Irresistible!

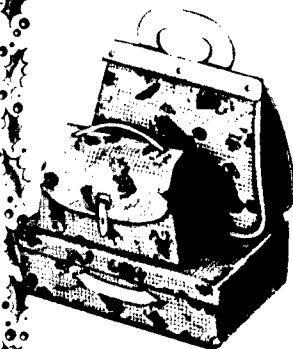

**"PATCHWORK"
LUGGAGE SET**

3 piece deluxe set. only **799**

Tough durable vinyl includes snap-close hat box, train case & suitcase.

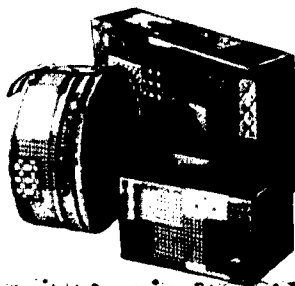

BEAUTY SALON

For the little beautician in your home! **444**

Battery operated hair dryer that really works! Rooted hair manequin comes with dryer, styler plus 3 curlers, comb, brush, lipstick, hair spray and perfume bottle. For make-up and styling fun!

**Layaway for
Christmas today!**

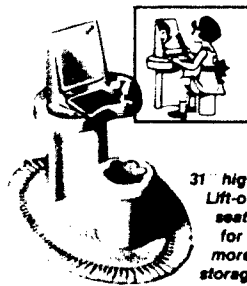

LITTLE GIRLS' VANITY

Tabletop storage area. Unbreakable mirror. **1699**



BARBIE FASHION FACE

Jewelry, make-up case & glasses. **1599**



MARIE'S 3 PC. VANITY

Includes brush, comb & mirror. Gift boxed. **179**

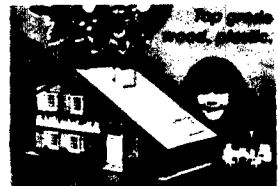

5 ROOM DOLL HOUSE

Hinged lift top. Furnished rooms. **999**

Preschoolers will love
ALVIN THE AARDVARK

He rolls along going "boing, boing," looking for ants to eat!

Squeeze the handle's bulb and Alvin's Velcro tongue shoots out 8 inches to capture one of 2 soft ants. Squeeze again and he'll throw the ant off his tongue!

888

29-2806-5

"Alvin" provides lots of fun for ages 3 and up!

COOKIE MONSTER

Lovable and fluffy character of TV's Sesame Street!

999

29-1812-4

Made of the finest quality plush with safety-locked-in eyes 15 1/2 in.

BIG FOOT

749

29-1832-4

A monster for laughing and loving! Extra long beige fur, red dish brown eye brows, mustache. Four-toed feet! 14" high.

SAXI-MAXI MUSICAL CLOWN

799

29-1811-7

13 musical soft cuddly clown. Just squeeze the colored hearts on his hands, feet & body & he'll play a tune for you. Vinyl head, hands, shoes. Rooted hair, foam-filled body. Comes with saxophone & songbook.

Layaway Today for Christmas!

WOOD POUNDING BOARD

6 colored, 1/2" slotted pegs drive in from either side. Non-toxic. Red & natural finish. 10x5x4 inches high. All wood with hardwood mallet.

199

29-1832-7

Hours of activity!

PLASTIC CREATIVE BLOCKS

Includes 14 blocks & 4 plastic dowels. Ages 1-5.

333

29-2806-5

95 PC. TINKER TOY SET

White birch parts, color-safe finish. Ideabook with easy directions for your young engineer!

369

29-2111-7

128 PIECE LINCOLN LOGS SET

Building fun!

899

29-1812-2

Includes wood logs, steps, roof, slats, chimneys & plastic gables. Ages 5 to 10. Complete instructions.

ERECTOR SET

Ages 6 and up

1049

29-2111-7

Design, build & operate models from steel girders.

**SANTA
SUPER
SAV**



Master



JUMBO BEAR
30 in. tall. **8.99**

Plush bear. Surface completely washable!



JEFFREY BEAR

18 in. tall. **10.49**

Every child needs a bear to cuddle!

32" GREAT HENRY
13.99

He's so nuggable! Long floppy ears, soft body.

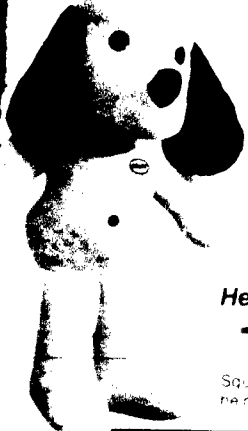

animal fairies

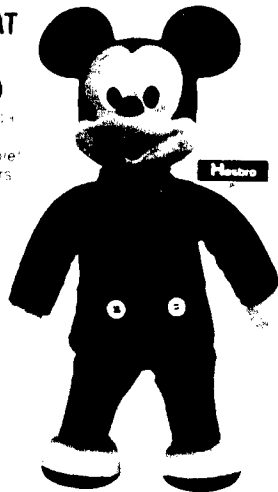

Master

MICKEY MOUSE

He marches!

15.99

Squeeze hands, he marches. 17 in.

DIGGER THE DOG

Always had a best friend. He'll gladly walk alongside you. Ages 2 to 6.

8.99

Creative fun.

Incl. head, hats, feet, & facial features.



Master

MR. POTATO HEAD

Facemaking kit for ages 2 to 6. Over 20 different rearrangeable pieces.

2.49

MICKEY MOUSE WALL SIZE WATCH

19.99

A valued addition to any room. Wall size replica of gold wrist watch with 9 1/2" dial, true character hands. Gold finished case and clear crystal dial cover. Leather-like strap. 3 5/8" x 9 1/2" in. 110-120 volt electric movement. Great for any child's room!

Walt Disney Productions

Layaway now for Christmas!



WALT DISNEY PRODUCTIONS

FUN O'CLOCK

Standard & digital. **14.49**

Helps preschoolers learn to tell time. What fun!

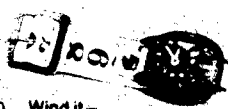

Wind it—keeps time up to 3 hrs.

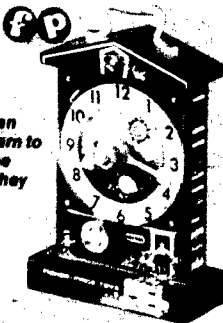

Children can learn to tell time while they play!

MUSIC BOX CLOCK

Hands revolve as music plays. **8.99**

TEETER TOTTER WATCH

It really works! **3.99**

Ages 5 & up.

PRICES AND TERMS OPTIONAL WITH DEALER. WESTERN AUTO 17

11-1985 17-014268 0011 4

The Sound & Action of a Real Chain Saw . . .

749
29-3020-4

Layaway or Use Your Credit!

TRUCK RACE DOWN DEVIL MOUNTAIN

799

2 Big Rigs race down a completely assembled 8 ft. treacherous down hill track. Lots of fun for truckers ages 4 and up.



Pull starter winds it up and trigger sets it in motion! Hi-impact plastic

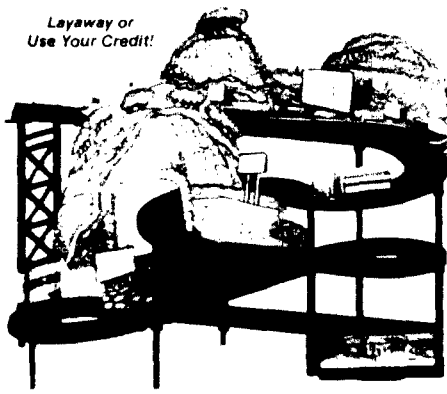

MICKEY MOUSE CHOO-CHOO

Loaded with Action!

Preschooler's Delight **999**

Colorful Mickey Mouse on his loco chugs past Donald Duck at the crossing gate, turns Donald around, goes to the bridge and turns upside down then rights himself and Goofy!

Walt Disney Productions



Layaway!



Specially Designed for Executives Ages 3-7!

PLAY PACKED LI'L BOSS

Attache case contains everything the busy executive needs! Clock, magic slate, bulletin board, switchboard, typewriter, phone, calendar, and a hidden compartment under the top of desk top.

949

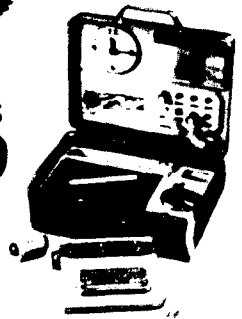

FRIENDLY ANIMAL HAND PUPPETS

Three Styles! **699** EACH

Choose Digby Dragon, Bernie Bear or Lionel Lion! Give a show!

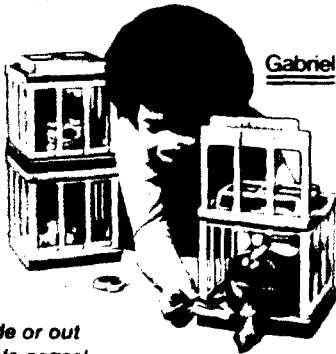

Gabriel

Great fun inside or out of their stackable cages!

PLAY-DOH BURGER AND MALT SHOP

699

Little Malt Shop managers can make all kinds of pretend delights like burgers, fries, onion rings and all the trimmings! With good ol' Play-Doh. Ages 3-7.

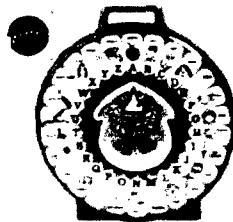

SEE N' SAY

The Bee Says, Farmer Says, Mother Goose Says and the Zookeeper Says

949 EACH

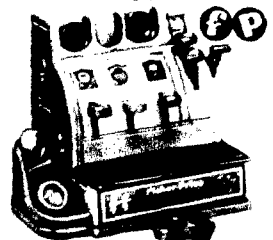

CASH REGISTER

A fun way to learn colors, and shapes by Fisher-Price. Ages 2-6

999



**Great gift idea!
Your child will
love it!**

TUMBLIN' WEEBLES FUN HOUSE

Three level house with an elevator and Weeble ramp Plus 2 tumblin Weebles, yard tree car and carry handle Hours of fun & enjoyment!

1499
29-2862-9

Shop early-Layaway or use your Credit!

So easy to assemble!

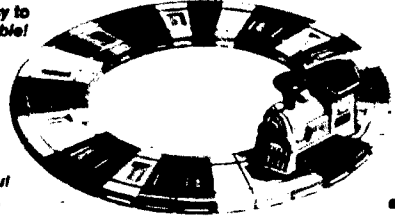

Buy now & SAVE!

Colorful pieces.

Hours of enjoyment!



MELODY TRAIN

Battery operated locomotive rides around 19 in. diameter track.

988
29-2823-2

Hammer attached to locomotive strikes xylophone bars on the track and plays a tune! Track may be arranged to play 5 different tunes. A great gift for the young children in your family!

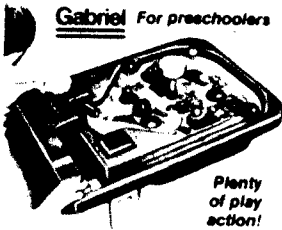

Gabriel For preschoolers

Plenty of play action!

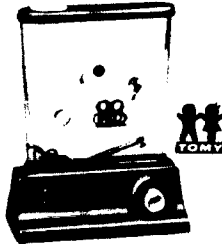

WONDERFUL WATERFULS
Water current moves balls!

399
29-2732-3

Passengers bob up and down!



For your little engineer!

WIND-UP TRAIN
Sounds like a train!

499
29-2734-2

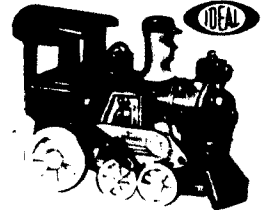

TOOT-L-OO LOCO
See how it works!

1399
29-2144-2

POP UP PIN BALL
Like full-size game!

1699
29-2737-4



FETCH IT FREDDIE
Catches ball returns it!

944
29-2622-4



MAGIC CRYSTAL BALL
Answers over 1,000 questions

999
29-2624-5

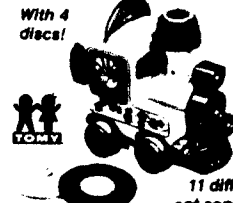

TUNEVILLE TRAIN
Plays record as rolls

1299
29-2734-7

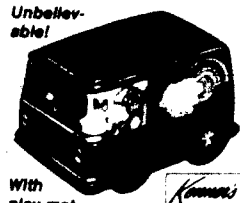

TRAILTRACKER
Follows crayon line!

1199
29-2726-3

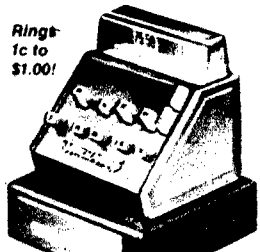

CASH REGISTER
Pushbutton 11 keys

549
29-3024-3

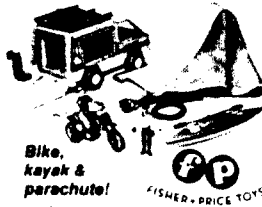

Bike, kayak & parachute!

FISHER-PRICE TOYS

DAREDEVIL VAN
Daredevil toys

1499
29-2737-9



FIREBIRD 99
Instrument panel

899
29-2816-6



Each letter is the first initial of the animal accompanying. 2 cabs hold the animals!

ALPHABET SAFARI
26 animals, jeep, driver

699
29-2816-1

SANTA SUPER



TRAIL BOSS HOLSTER SET
 Trail Boss® Holster Set
 Trail Boss® Holster Set
 Trail Boss® Holster Set
5⁹⁹



WRANGLER SINGLE HOLSTER
 Wrangler® Single Holster
 Wrangler® Single Holster
 Wrangler® Single Holster
2⁹⁹

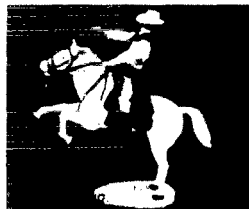

LONE RANGER AND SILVER
 Lone Ranger® Cowboy Hat
 Lone Ranger® Cowboy Hat
 Lone Ranger® Cowboy Hat
13⁹⁹



DODGE CITY REAL WESTERN RIFLE SET
 Dodge City® Real Western Rifle
 Dodge City® Real Western Rifle
 Dodge City® Real Western Rifle
6⁶⁶

COWBOY HAT
 Cowboy Hat
 Cowboy Hat
 Cowboy Hat
2⁹⁹



Layaway for a Merry Christmas!



BOLT ACTION RIFLE
 Bolt Action Rifle
 Bolt Action Rifle
 Bolt Action Rifle
4⁹⁹

SANTA SUPER



For ages 2-6 years.

Layaway for Christmas!

WONDER RAWHIDE PONY

Base adjusts from 29" to 33" horse grows with you!
 Includes Earflaps 2-6 yrs.

38⁹⁹

CONVERTIBLE WALKER PONY

Walker jumper and spring action horse combination. Removable baby seat. Adjusts from 9-18"

17⁹⁹



For your tiny hard rider!

PALOMINO PONY

A cow pony to be proud of!
 Base adjusts 24-27 1/2", Ages 2-8

27⁹⁹

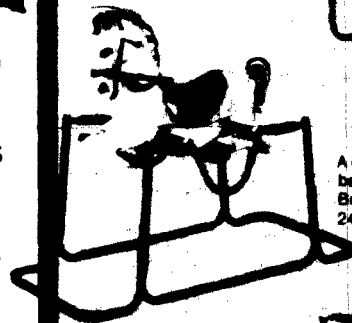

WONDER HORSE

Cattlemen can round 'em up and bring 'em in on this high spirited cow pony!

14⁹⁹

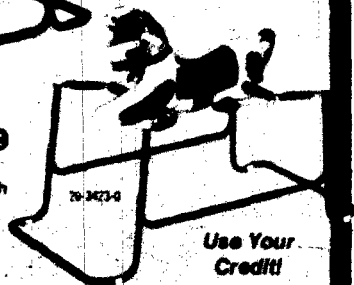

Use Your Credit!

RANGE RIDING MUSTANG

Handsome galloping pinko pony!
 A gentle horse for little ones. Put on layaway for Christmas!

22⁹⁹



Seat Adjusts!



Pushbutton Engine Sound!

BIG WHEEL CHAMPION

Big 17 in. wheel out front and low slung chassis makes taking the sharpest corners easy. Have races!

21⁹⁹
29-3418-0

USE YOUR CREDIT

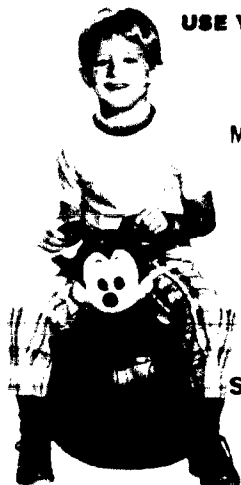

HOPPLY MICKEY MOUSE
13⁹⁹

A great toy designed and produced by the original inventor of the Big Wheel family! It's a hoppy ride with Mickey Mouse on the front and a pushbutton engine sound!

Wald Disney Productions

SHOP EARLY, SAVE!



Let W.A. be your Santa's Helper. Lay-away for Christmas today!



Seat Adjusts!

Another addition to the Big Wheel Family!

BIG WHEEL SCORCHER

Scorchers Big Wheel features a super low center of gravity with its low slung frame and wide rear slicks!

16⁸⁸
29-3411-5



Seat opens A Secret Compartment!

MICKEY MOUSE PEDAL TRIKE

11⁹⁹
29-400-1

STICK HORSE

1²⁹
29-3412-0

Complete Selection. Low Prices. Shop W.A.!

INDOOR PLAYGROUND

for kids up to 6 yrs!

25⁹⁹

Handmade for sturdy fun. Made of green with treehouse climbing!

Secret crawl space!

USE YOUR CREDIT!



For smaller riders!

BIG WHEEL MINI CYCLE

11⁹⁹

Fly thru sharp curves. Turn right to a left!



GREEN DRAGON JR. SLICK CYCLE

Designed for pre-school dirt racers

Automatic Motor Sounds!

9⁹⁹

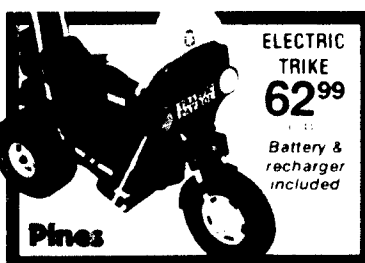

ELECTRIC TRIKE

62⁹⁹

Battery & recharger included

Pines

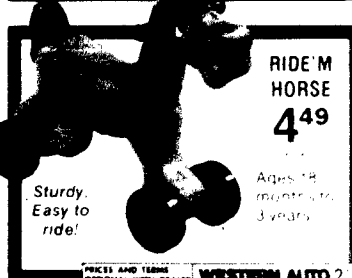

RIDE 'M HORSE

4⁴⁹

Sturdy. Easy to ride!

Ages 18 months to 3 years



**Make Your Own Music This Christmas
With a Music Maker From Western Auto!
Use Convenient Layaway Today!**

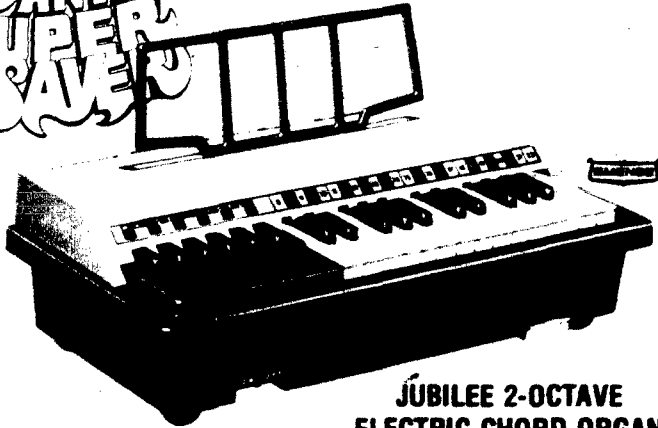

**JUBILEE 2-OCTAVE
ELECTRIC CHORD ORGAN**

Great for beginners! Play music instantly! Table model includes 2 full octaves, 25 black and white melody keys, 6 piano chord keys and push-pull volume. Comes complete with easy-to-read, key selector strip, instructions and songbook!

24⁹⁹
29-2019-7



Complete home entertainment center!

ELECTRIC PIANO ORGAN

For the beginner or more advanced player. Has 12 chord keys, 3 octaves, 37 full size black and white keys. With bench.

59⁹⁹

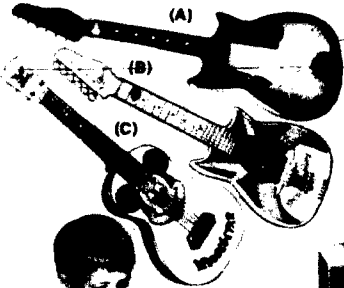

(A) **Wireless Electric Guitar** amplifies and broadcasts through any FM radio or stereo set. Less batts. **24⁹⁹**
29-2015-5

(B) **Shaun Cassidy Guitar**, 30" long with pick and instructions. **10⁹⁹**
29-2013-0

(C) **Mousegitar** for the little rocker! With pick & instructions. **7⁹⁹**
29-2012-2



CHILD'S PIANO

24 large plastic keys, wood bench, songbook and magic key chart.

15⁹⁹



Big 20" Bass Drum!

Two Cymbals & Tone Block!

WESTERN AUTO 22 PRICES AND TERMS OPTIONAL WITH DEALER

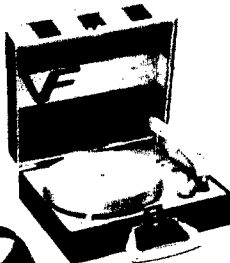

2-SPEED RECORD PLAYER

18⁹⁹
29-2014-4

Plays 33 1/3, 45, 78 rpm. For young music lovers!



SHAUN CASSIDY RECORD PLAYER

26⁹⁹
29-2059-7

Plays 45's, albums! Comes with a singing-along microphone!

Celebrate Mickey's 50th Birthday!

DISNEY ROCKET TRAP DRUM SET

14⁹⁹
29-2021-6

Colorful red and silver with Disney characters!

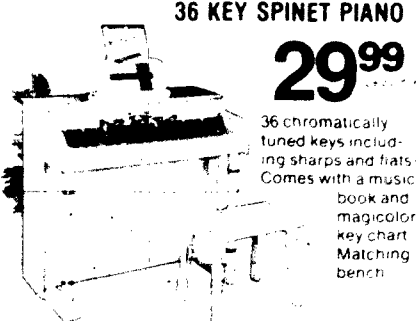

36 KEY SPINET PIANO

29⁹⁹

36 chromatically tuned keys including sharps and flats. Comes with a music book and magicolor key chart. Matching bench.

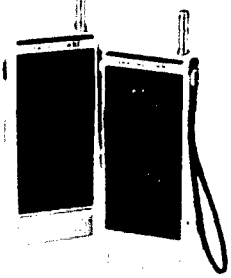

WALKIE-TALKIE PAIR WITH MORSE CODE

Commandos can keep in touch with HQ! 2-way voice communication with morse code key! Uses one 9V battery each

1249
Less Batts



SPIDERMAN[®] WALKIE-TALKIE PAIR

Patrol the neighborhood against villains! Receivers have Spider code key! Uses one 9V battery each

1349
Less Batts

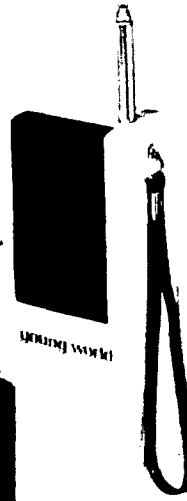

SOLID STATE WALKIE-TALKIES

Get Both For **899**
Less Batts 29-2507-2

Kids really enjoy these easy-to-operate 2-way radios. Sturdy case has built-in antenna and convenient carrying strap. Operates on one 9V battery each



INTERCOM SYSTEM

Great Gift At... **799**
Less Batts

Units sit on desk or mount on a wall. 50 ft. plug in cable. Uses 9V battery.

Shop With Credit Or Layaway!

To insure you of the fresh power needed, these items are sold less batteries—but check our complete selection of dry cell batteries—see page 59!



TALKING ALARM CLOCK

Twenty and Sylvester talk to you! **1949**

Receives 40 channels!



Transmits to any above walkie-talkie!
Little buddy's very own!
CB BASE STATION

For junior CBers! Receives and transmits. Has AC adapter jack or uses six C cells **2199**
Less Batts

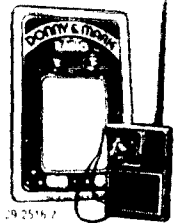

DONNY & MARIE RADIO

Tune in to the top ten with this AM radio! Comes in silver vinyl case **779**
Less Batts



Pretend to be agent 007!
WALKIE-TALKIES

James Bond 2-way wrist radios. Adjustable wrist strap. Uses two 9V batteries **1599**



WIRELESS MICROPHONE

Just like Donny & Marie! Really works! Transmits through any AM radio **799**



Helps tots learn to talk!
TALKING TOUCH PHONE

Has 10 different sayings! Phone rings and has touch tone dialing. Operates on one C cell **399**

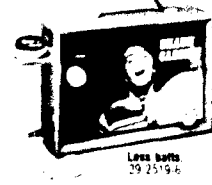

SHAUN CASSIDY RADIO

Solid state AM radio. Rotary tuning dial. Uses 9V battery **1399**



BERT & ERNIE RADIO

Portable AM radio for the kids! Each figure has lifelike hair. Operates on one 9V cell **1099**

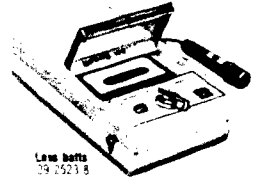

CASSETTE RECORDER

Not a toy! Complete with microphone! Uses 4 C cells **2299**



Be like Charlie's Angels! ANGELS PURSE RADIO

Am radio in white shoulder bag. Neat fun! Comes with microphone. Uses one 9V battery **1349**



VIEWMASTER GIFT-PACK

Hours of fun & viewing enjoyment for kids — with this stereo viewer and 7 reels of slides. 48 scenes in all! Comes in permanent storage canister.

5 49
24-251-1

The viewer is constructed of hi-impact polystyrene. Slide reels come packed in handy storage container.

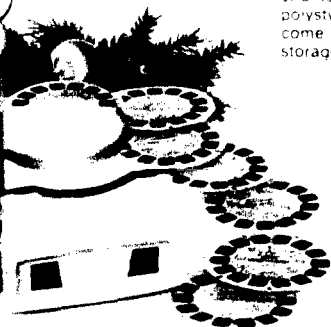

Western Auto has toys the entire family will enjoy! Visit our W.A. store today!

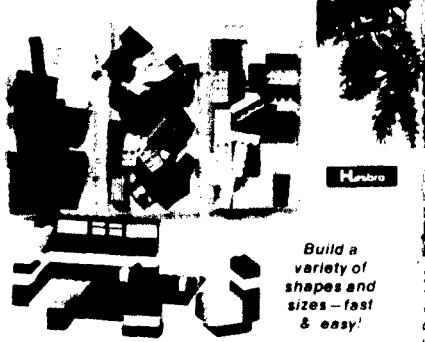

Build a variety of shapes and sizes — fast & easy!

TENTE PRIMER BASIC SET

Great for young builders! 95 interlocking pieces of basic bricks plus variety of special pieces for cars & ships. Ages 4 & up.

6 66
24-251-1

Layaway now for Christmas!

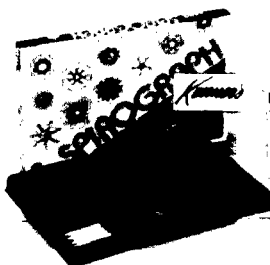

SPIROGRAPH

Draw hundreds of patterns, easy.

5 49
24-251-1

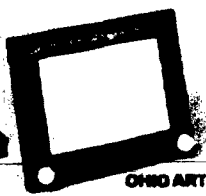

ETCH-A-SKETCH

Draw & write by turning dials.

5 99
24-251-1



WATER COLORS

Sesame Street semi-moist paint.

2 99
24-251-1



RIVITON CONSTRUCTION

Needs no batteries or electricity. Hand-powered tool fastens shapes together!

14 99
24-251-1



FASHION PLATES

Makes designing fun! 15 plates.

7 99
24-251-1

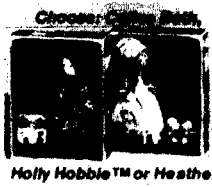

DOLLMAKING KIT

Choose from 3 kits. 10 in. tall.

5 99
24-251-1

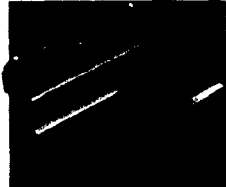

CARPENTER'S KIT

Assorted tools carrying case.

9 99
24-251-1



MICROSCOPE

Complete set!

For your young scientist! Magnifies small objects 750 times! Accessories.

18 99
24-251-1



LITE-BRITE

Color pictures with light!

11 99
24-251-1



POCKET FLIX

Shows 8mm. movies. With cassette.

8 99
24-251-1

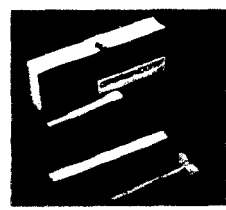

TOOL CHEST

Boy-sized tools in steel case.

5 49
24-251-1



X50 MAGIMATIC CAMERA OUTFIT

Easy to use!

Outfit includes camera, magnicube & Kodacolor-X126 film cartridge. No flash batteries needed!

12 99
24-251-1



**Shop Early...
Layaway
Today!**

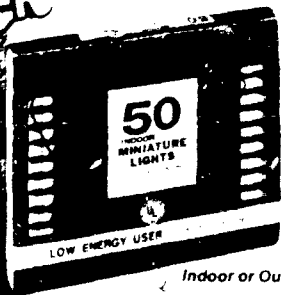

Indoor or Outdoor!

50 MIDGET LIGHT SET

Assorted bright colors light up your house with Christmas cheer! With add-on plug

3⁹⁹
29-452-1



**6 FT.
FIR
TREE**

- Flame resistant shed-proof needles
- 4 diameter branch tips for extra fullness

Jumbo one pc tree top with beautiful full shape is easy to assemble!

21⁹⁹
29-476-1



**INDOOR/OUT-
DOOR LIGHTS 3⁴⁹**
29-401-1
Fifty lights



**25 LIGHT
OUTDOOR SET 8⁹⁹**
29-404-4
Weatherproof C9's



**15 LIGHT
INDOOR SET 4⁹⁹**
29-400-1
Safe cool burning C7's

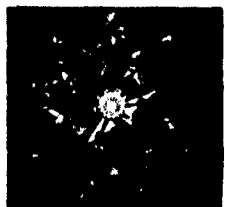

**TREE TOP
STAR 2⁴⁹**
29-411-1
10 twinkle lights

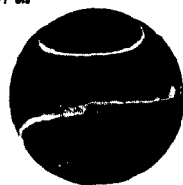

**FIFTEEN
SATIN BALLS 1⁹⁹**
29-412-1
Choice of 4 colors



**18 GLASS
ORNAMENTS 2²⁹**
29-478-4
In many colors



**7 FT.
ALPINE TREE**

Attractive upswept shape adds beauty to this realistic tree. Color coded branches and pole for easy assembly. 109 tips for fullness. Comes with a sturdy stand.

**LAYAWAY
TODAY!**



**100 ALL
PURPOSE LIGHTS 5⁹⁹**
29-401-1
Flashes 5 ways



**4-LEG
TREE STAND 6⁹⁹**
29-414-1
2 1/2 qt. water base



**TINSEL
GARLAND 2²⁹**
29-415-2
Gold or silver

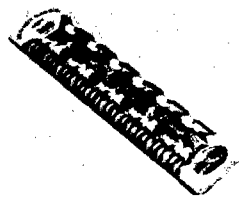

**4-ROLL 36"
GIFT WRAP 4⁴⁹**
29-479-4
140 square feet



**JUMBO SIZE
GIFT WRAP 2²⁹**
29-415-4
36" wide, 60 sq. ft.



**16 SHEET
GIFT WRAP 99¢**
29-415-1
26" wide, 35 sq. ft.

Some Games Kids Play From W.A.!

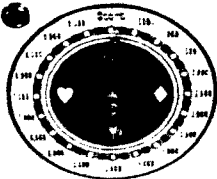

CASINO BAGATELLE GAME

Pinball casino that takes all luck, or does it? Players put the pin and send steel balls hurtling around the bagatelle course. As the ball bounces off bumpers, lights are activated and the scoring hand is advanced. Player with highest score wins!

2099
Less balls
79-3516-1

*Layaway
Now For
Christmas!*



*Santa shops
for toys
at
Western
Auto!*



ACTION PACKED BAGATELLE GAME

Fast action Pinball! Who can score the highest!

159
79-3514-2

MICKEY MOUSE POP SHOT RIFLE

149
79-3517-1

Launches safe colored plastic balls

Layaway Today!



FOUR OVER GAME

Challenging game that requires the skill of pinball and the logic of checkers. Flip the steel ball with the shooter and move pieces on the board. A great game for two people, children or adults.

1299
79-3518-7

Shop Early, Layaway or Use Credit!

27 IN. ARCADE PINBALL

Fast action colorful pinball game. Paddle, wheels spin, bell rings. Dual replay flippers! No batteries needed!

999
79-3521-1

Group your Christmas purchases together on convenient credit at Western Auto!

11 in. pins
+
Two balls

BOWLING SET
With storage tray!
399
79-3504-1

Turn any room or hallway into a bowling alley with these 10 plastic pins and 2 bowling balls



50 IN. POOL TABLE

For the entire family!

50 inch traditional billiard green surface, live action cushions and built-in ball return!

Includes everything you see here!
5199
79-3540-1

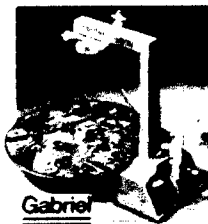

Gabriel

CHUTES AWAY!

Drop the chute on target and save the day! Ages 5 & up

1999
79-3512-1

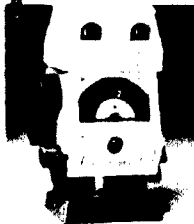

ROBOT TARGET GAME

Uses flash gun! Eyes light up! Electronic L E D scoring

1699
Less balls
79-3512-6



SHOOTING GALLERY

Action targets Fire single shots or bursts! Ages 4 to adults

2199
79-3530-1

*Use
Convenient
Credit!*

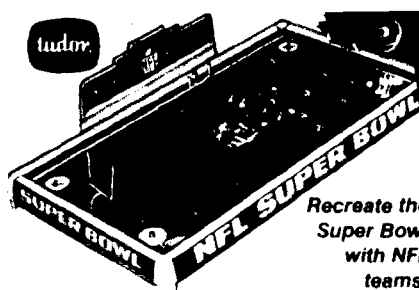

Recreate the Super Bowl with NFL teams!

SUPER BOWL ELECTRIC FOOTBALL

Live action football field enables players to block tackle and run for game winning touchdowns!

2199
29-3521-1

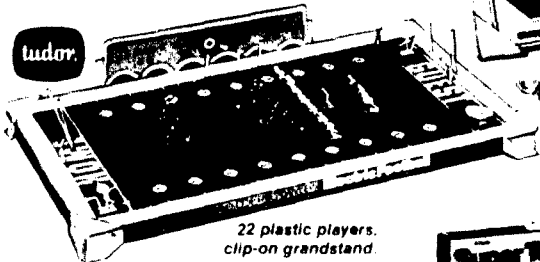

22 plastic players. clip-on grandstand.

ELECTRIC FOOTBALL WITH TOTAL TEAM CONTROL™

Players move with realistic action Total Team Control™ enables players to block or run in any direction!

999
29-3521-1

Use your Credit or Layaway—Shop early!



SANTA SUPER SOCCER

NFL MAGNETIC DART GAME

Great gift for the football fan in your family!

588
29-3502-1

Steel dart board, six 4" darts. Colorfully decorated by 28 NFL team helmets and uniforms. Back side has a 20 point target game. Fun for all ages.

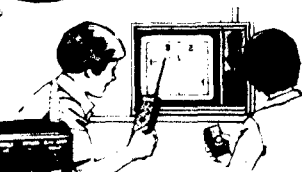

Great fun for every member of your family!

Easy hook-up

TV SPORTS GAME

1999
36-3987-1

Lots of competition and fun! 2 play hockey, squash and tennis or practice by yourself! Adjustable speed

AC Adapter 36-3685-9 **4.99**
Coleco TV Game 36-3688-3 **24.99**
AC Adapter 36-3690-9 **6.99**



SUPER JOCK FOOTBALL

Hit Super Toe on the head and he kicks a field goal! For ages 6 and up

849
29-3544-1



3399
Less Batts
29-3547-9



TARGET TOWN SHOOTING GAME

Fast action target game makes the O! West come alive! Doors open at random, when bad guys pop out, aim and fire! 25 seconds to get 'em!



SHOTGUN TARGET SET

329
29-3522-9



TWO-MAN ELECTRONIC SKEET

Safe indoor game includes two electronic shotguns and a light target that bursts before your very eyes when hit! Requires no batteries. For ages 9 and up, 1 or 2 players.

8999
29-3550-0

Over and under double barrel shotgun fires safety darts one after another. Also includes a pistol, six darts, 9" target.



Wagon-mounted
Adjustable
fenders
•
Box style
handlebars

Reg.
\$6.99

**BMX HARD
TAIL BIKE
9699**
In carton
4-2774-7

- Extended 6 1/2 crank for extra torque
- Special BMX fork
- Custom chrome frame is welded, gusseted, strong and durable

BMX Hard Tail is metallic blue with silver trim
34-2774-7 77.99*



600 Year
Credit

**Western Flyer 20" BUZZ BIKE
4999**
In carton

Watch their eyes light up with one of these under the tree! Flashy enamel finish on sturdy steel frame. Fenders. Chromed saddle supports, rims. Racy styling that kids love! Layaway now for Christmas!

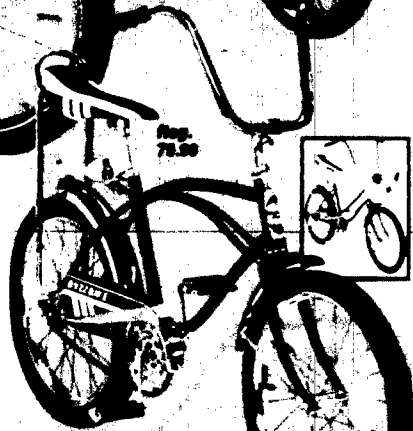

Reg.
\$7.99

**20 INCH
HI-RISE
BUZZ BIKE
7499**
In carton
4-2774-7

- Custom designed cantilever frame
- Chrome fenders, rims & handlebar

Boys model has knobby rear tire girls model has white basket Two-tone saddle!



**26" MEN'S OR
LADIES' BIKE
The features you
want for riding fun!**

Middlweight bike with reflector system
Chrome touring style handlebars
spring seat & coaster brakes
7499
In carton
4-2774-7



**CONVERTIBLE
FRAME 20" BIKE
6699**
In carton
4-2774-7

Chrome rim adjustable chrome handlebar. Just lower the crossbar and it converts to girls model!
Have a Merry Christmas!



Black wedge
moto-cross
saddle

Girls bike—
kids love it!

Reg.
\$7.99

**MX STAR
BLAZER
7799**
In carton
4-2774-7

- Tough MX frame with colorful decorated fenders
- Blazer name plaque
- Black wedge moto-cross saddle
- Flair chain guard
- Simulated gas tank, space decal and air box

**USE CREDIT
ON LAYAWAY!**

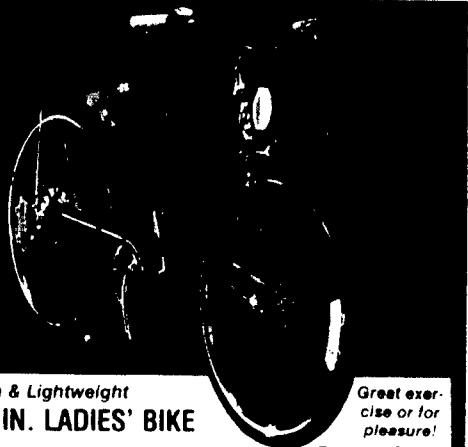

**Trim & Lightweight
26 IN. LADIES' BIKE**

5-speed ladies' bike with Shimano handlebar mounted gear shift. Caliper brakes, comfort saddle. So easy & fun to ride!

Great exercise or for pleasure!

9799
in carton

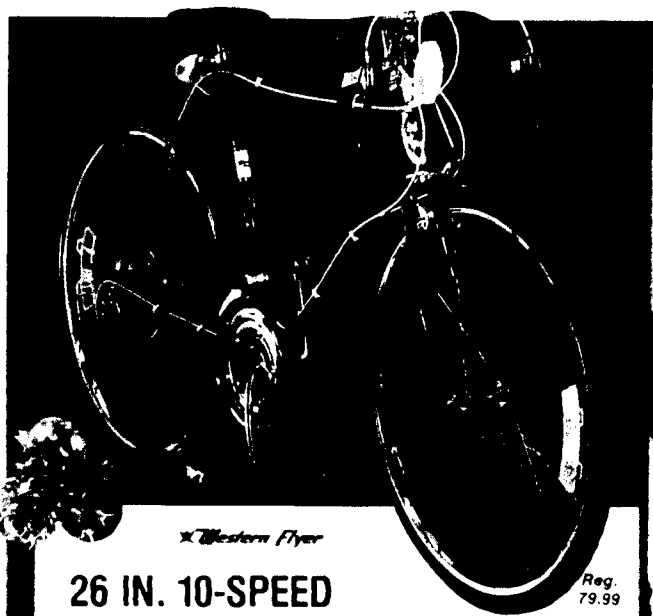

Western Flyer

26 IN. 10-SPEED

This beauty features stem-mounted shifters and caliper brakes. Smooth 10-speed derailleur gear system, rugged tubular steel frame with chromed rims and pedals.

7499
in carton

Reg. 79.99

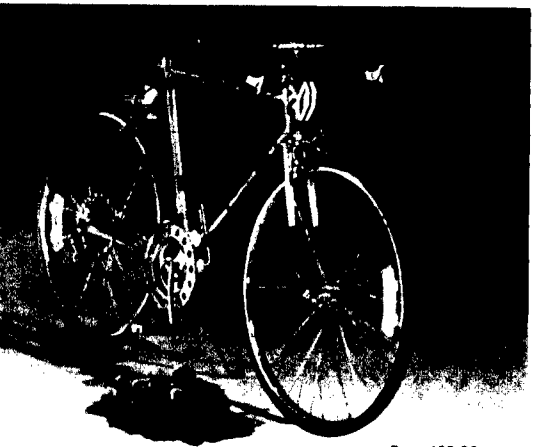

27 IN. LIGHTWEIGHT

Men's Boys' 10-speed racer with 21-in. frame. Black racing saddle. Sharp!

Reg. 109.99

9999
in carton



**12 IN. SIDEWALK BIKE
Chrome trim. 3799**

Crossbar lowers to convert to girl's sidewalk model.

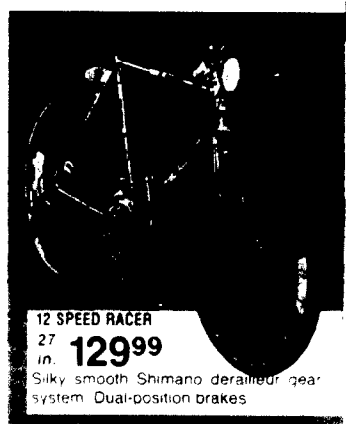

**12 SPEED RACER
27 in. 12999**

Silky smooth Shimano derailleur gear system. Dual-position brakes.





Low Slung Speed Machine .

THE RED BARON

18⁹⁹

In Carton

Watch their eyes light up with one of these under the tree. Your child will love it!

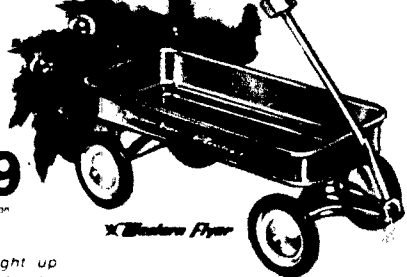

Western Flyer

ROCKET WAGON

Fiery red with 34 inch long body and big 8 1/2 in. wheels!

18⁹⁹

In Carton
35-1342

- Tot Wagon 20 1/2" L. 35-1339-7 8.49*
- "Champ Wagon" 35-1340-5 10.99*
- Jet Wagon 28" L. 35-1344-7 17.49*
- Chief Wagon 36" L. 35-1354-6 26.99*
- Rodeo Wagon 35-1374-4 29.99*
- Town & Country 35-1376-9 41.99*



**Shop Early
Layaway Today!
USE YOUR CREDIT!**

INVADER CYCLE

23⁹⁹

In Carton
35-1061

Sturdy metal frame, contoured seat

- Deep-cleated front tire
- Chrome trim

10" Trail Cycle
35-1079-9 15.99*

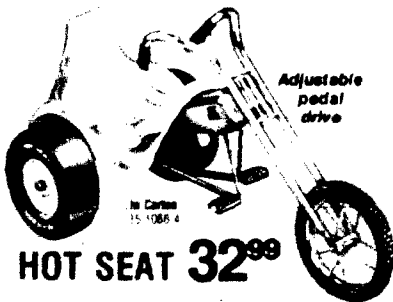
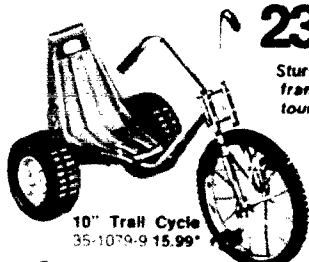

Adjustable pedal drive

In Carton
35-1086-4

HOT SEAT 32⁹⁹

WEE HOT SEAT

Hi-rise handlebars!

7 in. tires

14⁹⁹

In Carton
35-1010-6

- Sturdy plastic body & tires
- Contoured seat, "fuel" tank
- Three 7" tires

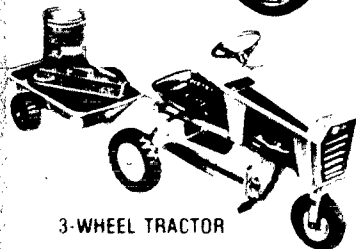
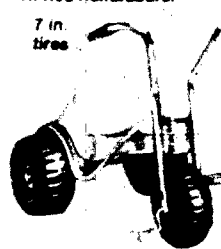

3-WHEEL TRACTOR

Engine and heavy duty chain drive for extra Adjustability!

33⁸⁸

In Carton
35-1490-6

Steel Trailer 35-1497-5 13.44*

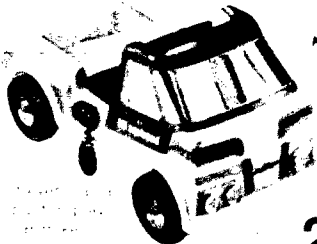

- King of the sidewalk
- Rugged plastic body
- Adj. pedals

PICK UP PETE

29⁹⁹

In Carton
35-1452-2



4-WHEEL TRACTOR

Big 18" rear and 8" front wheels! Enclosed chain.

47⁸⁸

In Carton
35-1497-5



FIRE FIGHTER

2 removable ladders and a chrome fire bell!

32⁹⁹

In Carton
35-1450-2



BIG PETE SEMI-CAB

Realistic detailing & decals! CB mike on cord.

44⁹⁹

In Carton
35-1452-8



24 in. SKATEBOARD

10⁸⁸

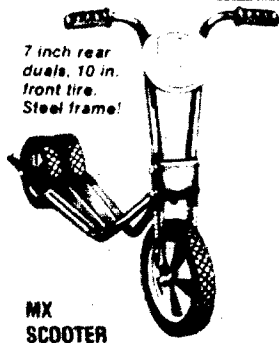

7 inch rear duals, 10 in. front tire. Steel frame!

MX SCOOTER

MX grips and number plate. knobby tires!

18⁹⁹

In Carton
35-1200-6

LAYAWAY
TODAY

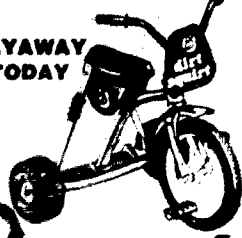

12 INCH DIRT SQUIRT

24⁹⁹
In Carton 35-1035-1

MX styled trike with simulated shocks and dirt bike handlebars with MX grips! Giant number plaques on front and sides!

CLASSIC 10 INCH TRIKE

14⁹⁹
In Carton 35-1021-1

Long-lasting yellow steel frame. Nylon-bearing front wheels.

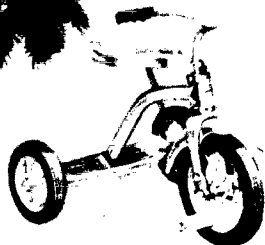

"WEE WHEELER"

10⁴⁹
In Carton 35-1062-1

Comes with four 5-inch tires that let your kid tot push along without tipping. Loads of fun!

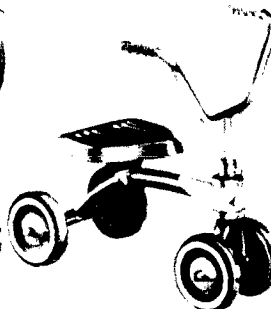

SUPER SIREN FOR
TRIKE OR BIKE

Real police sound!
6⁹⁹
In Carton 35-2610-1



10" DOUBLE-STEP TRIKE
with Woven Basket

21⁹⁹
In Carton 35-1014-1

Aqua and white frame with a woven plastic basket covered with flowers.

13" Trike with basket
35-1041-1 23⁹⁹



FIRE CHIEF CAR

29⁴⁹
In Carton 35-1028-1

Patrol the block!

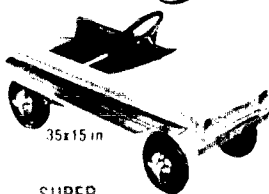

SUPER SPORTY GT PEDAL CAR

29⁴⁹
In Carton 35-1029-1

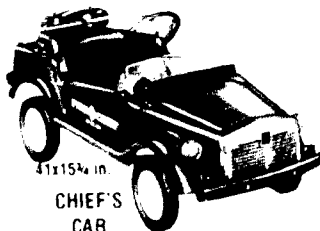

CHIEF'S CAR

36⁹⁹
In Carton 35-1030-1

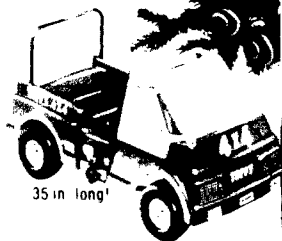

PICKUP TRUCK

35⁹⁹
In Carton 35-1031-1

ROLLER SKATES

5⁹⁹

KEYLESS SKATES
35-1032-1 6⁹⁹

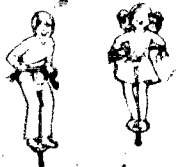

POGO STICK

8⁹⁹
29-3209-2

Just what your kids are 'hopping' for!urdy stick holds up to 150 pounds

WESTERN CLIPPER SLEDS, TOBOGGANS AND COASTERS

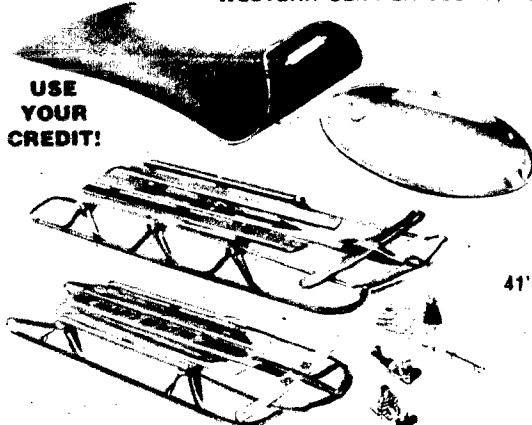

GLAD-A-BOGAN
Durable plastic with 42 in. rope grip

1³⁹
35-5406-4

SNOW COASTER
Aluminum, 25 in. diameter.

6⁴⁹
36-5411-4

"GTO" SLED
55 inches of fast sledding! Steel runners, vinyl grips.

24⁹⁹
36-5407-4

41" WESTERN CLIPPER
Steel frame and runners. Wood deck

13⁹⁹
36-5401-1

45" Clipper 36-5402-7 15.99
50" Clipper 36-5405-0 16.99
55" Clipper 36-5403-5 22.99
60" Clipper 36-5404-3 29.99

PRICES AND TERMS (OPTIONAL WITH DELAY) WESTERN AUTO

Gift-Giving Ideas For Active People — Use

A Super Value at 79.99... and We've
CUT THE PRICE \$10
Just for Christmas!

Save \$3!

Multi-position weight bar for use as a squat rack or bench press

Adjusts to 5 positions!

Thick foam padding with heavy vinyl covering

Heavy gauge tube steel

Baked enamel finish

DELUXE WEIGHT BENCH

Reg. 79.99
Now Only... **69.99**

105 lb. Weight Set 36-3822-8 29.99

Leg Lift Bar!

Use Your Credit!

Sold subject to state & local regulations

Regular 14.99 Value!

GOLDEN 750 BB RIFLE

11.99

Features the famous Daisy constant velocity lever. As fast that fires every BB at the same speed for accurate shooting. 500 shot capacity. 27" x 7.25" BB's 36-346-15 77c
Shootin' Darts Set 36-3359-1 15.99

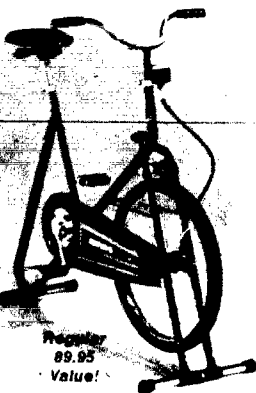

Save 14.96
EXERCISE BIKE
74.99

Perfect exercise bike for shape that is just what you need for Christmas. Make it even your own! Features a power seat with built-in foot rest. Safety chain guards. Extra added saddle for extra endurance.
Deluxe Exercise Bike 36-3822-8 99.99

PUNCHING BAG
7.99

Floor standing adjusts 36 to 46 in. high. Bag inflates.

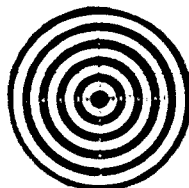

Dart Set with 12 darts and 12 targets 36-3359-1 4.99
Dart Set with 12 darts and 12 targets 36-3359-1 5.99
Shootin' Darts Set 36-3359-1 15.99

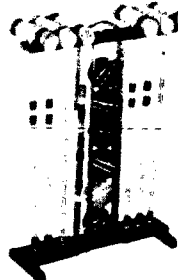

DELUXE CROQUET
19.99

Hardwood mallets & balls. Beautifully packed.

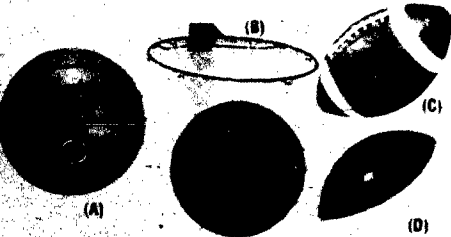

STEEL HORSESHOES
With Stakes 36-2742-9 **10.99**
With Stakes 36-2742-9 14.99

Make a play like Dr. J!

LI'L SPORT BASKETBALL
16.99

Backboard, net, 6 1/2 in. foam ball, pole adjusts 50-68 in.
Great indoor fun!

BOXING GLOVES
Set of Four **7.79**

8 oz. Set 36-5157-3 9.49
10 oz. Set 36-5157-4 10.99
12 oz. Set 36-5157-5 12.49
14 oz. Set 36-5157-6 13.99
16 oz. Set 36-5157-8 15.49

METAL DETECTOR
26.99



Detects all sizes of objects!

Full Range Tuner

Your Credit!

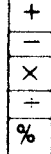

BEGINNER'S TENNIS SET

6⁹⁹
36-7509-2

Lightweight racket cover & 3 balls

Enjoy the fun and excitement of tennis with equipment from Western Auto!

Save \$2 ALUMINUM RACKET

4⁹⁹
36-7511-1

Lightweight aluminum alloy open throat frame

5 PIECE TENNIS SET

9⁹⁹
36-7512-1

Racket, 3 balls & racket press

W.A. has everything you need for fast-paced competition!



CITATION PORTABLE TYPEWRITER

Features pica type, 84 character, half-space ratchet, 2-line ribbon, jam release key and carrying case

79⁹⁹
66-4943-1

6 FUNCTION CALCULATOR by Texas Instruments

A practical gift for anyone! Automatic constant floating decimal.

9⁹⁹
Less than 66-4986-1

5 FUNCTIONS & 4 MEMORY KEYS

Automatic constant floating decimal.

13⁴⁹
Less than 66-4987-5

SLIDE RULE CALCULATOR

14⁹⁹
Less than 66-4988-3

Algebraic entry system memory, floating decimal

ELECTRIC TYPEWRITER

179⁹⁹
66-4944-1

88 char. touch control case Deluxe electric 66-4909-4 219.99

CASSETTE ELECTRIC TYPEWRITER

269⁹⁹
66-4945-1

With cassette reaction system

Save \$2 Now!

BADMINTON & VOLLEYBALL SET

Save a gift for fun and recreation! Set includes 4 Badminton rackets, 3 plastic shuttles, 2 nets, 2 vinyl covered volleyball, 20x11 net and two 3 ball balls.

10⁹⁹
36-7513-1

Table TENNIS SET

5⁴⁹
36-7514-1

Set includes 4 rubber faced paddles, 2 balls, net & supports

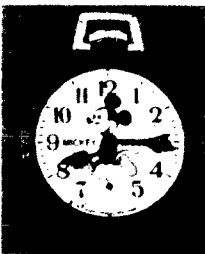

MICKEY MOUSE POCKET WATCH

A wonderful stocking stuffer!
9⁴⁴
66-4946-1



CHARACTER WATCHES by Bradley

Your child would love one!

Featuring Mickey Mouse, Raggedy Ann, Cinderella, Barbie and STAR WARS. Precision Swiss movements, electronic display.

17⁴⁴
66-4947-1

©Walt Disney Productions



VACUUM BOTTLE

1 qt. glass inner, neoprene grip, 20 oz. 66-4948-1

AIR POT-VACUUM

1.9 liters glass inner pump top 66-4949-1

12⁸⁸

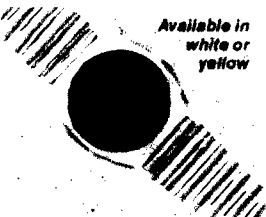
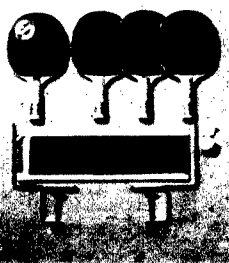

Available in white or yellow

MEN'S LED DIGITAL WATCH

A Gift He Will Treasure!
18⁸⁸
66-4950-1

6-functions - displays hour, minutes, seconds, day of the week, date & month on command



BIC LIGHTER

69¢
66-7515-1

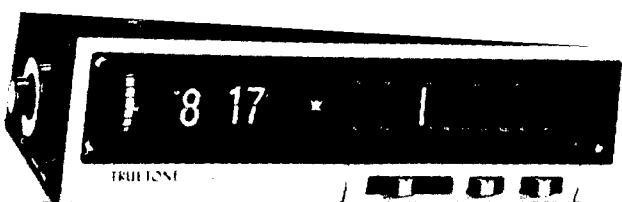

**DIGITAL CLOCK RADIOS
YOUR
CHOICE** **32⁹⁹**
23-2852-61

Both Make Great Gifts!

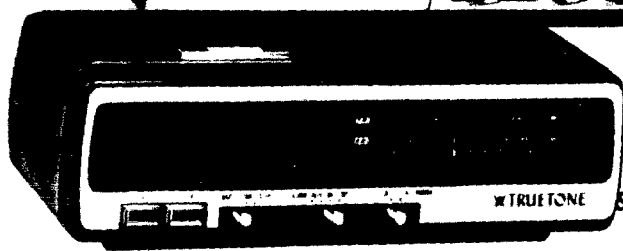

Flip leaf digital clock radio features automatic music shut-off, slide-rule tuning! Wakes you to the music of your favorite radio station or to the buzzer! Handsome walnut-grain case

FM/AM LED clock radio features easy to see illuminated numbers and slide rule tuner with readout dimmer. Wakes you to music or alarm. Touch snooze and slide sleep controls

Shop early, Beat the Crowds! Layaway Today!

**USE YOUR
CREDIT!**

ATTRACTIVE FM/AM RADIO
Four inch speaker gives deep resonance rich warm sound! Slide-rule tuning. White plastic case with black trim. Great Christmas Buy **22⁹⁹**



Save \$3 Today!

AM CLOCK RADIO LETS YOU WAKE TO MUSIC!

Wake to your favorite music - automatically! Features white case with black top and walnut-look front panel. Quantities limited. Shop early while supply lasts!

19⁹⁹

FM/AM DIGITAL CLOCK RADIO

Wake to alarm or music! Digital brightness control! Snooze alarm **36⁹⁹**

FM/AM LED Clock Radio Micro touch 23-2860-7 44 99

Save \$3 Now!



8 BAND RADIO

AC/DC power! **69⁹⁹**
23-3866-7

Picks up AM/FM aircraft short-wave, police (10-code on cover lid) and 40 CB channels! 4 inch speaker AFC squelch control!

4 BAND RADIO

AC/DC power! **32⁹⁹**
23-3875-5

Brings in AM FM plus two TV bands! Slide-rule dial with vernier tuning! Hand some black leatherette case with chrome trim. Built-in AFC

DELUXE FM/AM RADIO

Save Now! **22⁹⁹**
23-3825-8

Rotary vernier tuning, on/off toggle switch. Carry it with you - anywhere! Telescopic antenna for great reception. Use built-in AC cord or 4 "AA" cells not included.

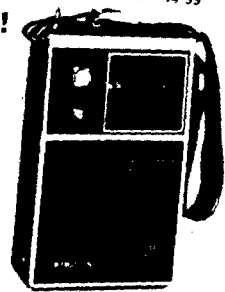

FM/AM/CB RADIO

19⁹⁹
23-3864-2

Enjoy your favorite radio station plus 40 CB channels! Hand-sized.

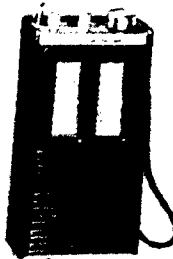

Squelch control AFC. Black case. Uses four "AA" cells, not incl.

AM/PSB RADIO

With ear-phone volume tuning. Band selection controls.

12⁹⁹
23-3880-6



Picks up high police band and weather broadcasts.

**Layaway today
for Christmas!**

WESTERN AUTO 34 PRICES AND TERMS OPTIONAL WITH DEALER

Treat Yourself to a New Portable TV!



100% SOLID STATE
TUBELESS CHASSIS

Simulated Reception

Save 14.96
12 IN. PORTABLE TV...

Regular 119.95! A super value as a first or second TV a fantastic gift this holiday for your entire family! Features preset line tuning to keep images sharp

104⁹⁹
12 diagonal screen
24-3812-5

These 100% Solid State TV's out perform tube type sets hands down—they're more **DEPENDABLE**, **LONGER LASTING**, **MORE ECONOMICAL TO RUN**... and they give **amazingly clear images**—get one and see for yourself!



100% SOLID STATE
TUBELESS CHASSIS

Save 4.96

15 IN. PORTABLE TV...

Regular 149.95 Value! A present that is packed full of enjoyment for you and your family! Compact but with a big 15" diagonal measure picture. Features convenient recessed side carrying handles making it easy to carry from room-to-room. Quick-on picture. Preset line tuning for sharp images. Requires less power to operate. Uses only 35 Watts!

144⁹⁹
24-3716-8

Use Convenient Credit



DIRECT INVENTORY AVAILABILITY LINE

Western Auto has the best Catalog Ordering system in town! At most Western Auto stores you'll know in seconds if the major merchandise item you want is in stock and when you can expect to get it!



100% SOLID STATE
TUBELESS CHASSIS

19 Diagonal screen

Save 9.96
DELUXE 19 IN. PORTABLE TV

Our finest black and white TV is on sale just in time for Christmas! Features Automatic gain control, preset line tuning, extended life tuners, antennas and 4x3 speaker

179⁹⁹
24-3820-9

Cart with Steel Frame. Woodgrain shelves 18 High 24-5481-7 11.99

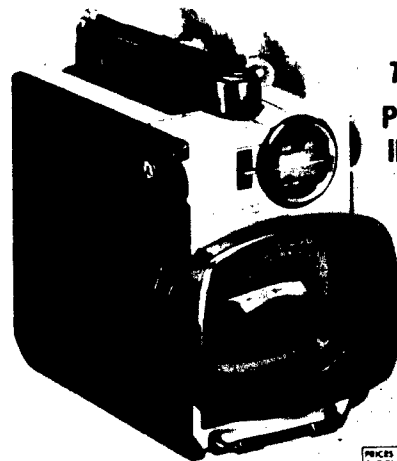

Take it with you!
PORTABLE TV RUNS IN HOUSE, CAR OR ON BATTERIES!

159⁹⁵
24-3904-0

Portable 4 in. diagonal screen black & white TV can go to sports events, on trips, take it anywhere! UHF & VHF electronic tuning, automatic gain control, earphone. Less batts.

PRICES AND TERMS OPTIONAL WITH DEALER **WESTERN AUTO 35**

Have Santa Shop at Western Auto for

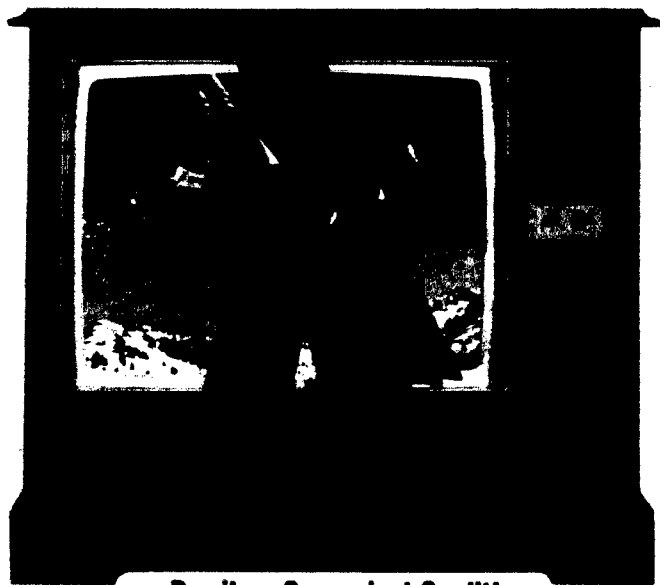

Buy it on Convenient Credit!

Save 49.96
25" CONSOLE TV
599⁹⁹

**Attractive cabinetry outside—
 excellent electronics inside!**

Huge 25 in. diagonal measure screen provides impressively-sized picture. 100% solid state chassis with energy saving integrated circuits gives an efficient, dependable picture. Black matrix picture tube intensifies color by surrounding each color dot with a black border—the result is a sharp, vivid image. Big 4x6" speaker provides a deep, resonant sound. Convenient one-button automatic fine tuning. Mediterranean styling.

DIAL



Western Auto has the best Catalog Order by System in town! At most Western Auto stores, you'll know the odds if the major merchandise item you want is out of stock—and when you can expect it to be in!

25 Diagonal Measure

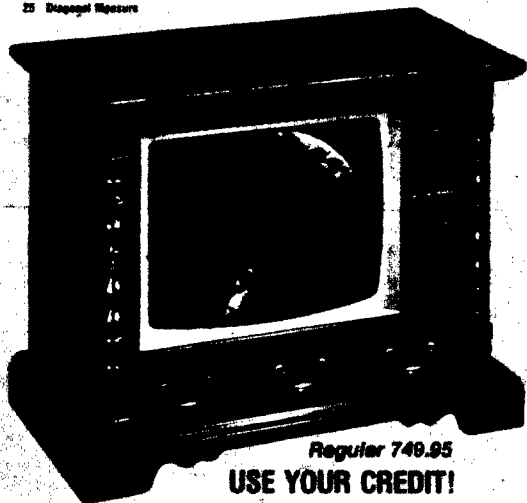

Regular 749.95
USE YOUR CREDIT!

**25 IN. COLOR PICTURE—PLUS
 NATURAL SOLID PINE CABINETRY**

Finely-crafted solid pine cabinet. Black matrix picture tube intensifies color. Chroma color corrects tint when channel is changed.

Light sensor adjusts picture brightness to room brightness!

679⁹⁹

25 Diagonal Measure



Regular 849.95
Electronic or Remote Control Tuning!

**REMOTE CONTROL 25 IN. COLOR
 PICTURE—SOLID PECAN CABINETRY**

Features electronic tuning, no moving parts to wear out! Incredibly brilliant color. Change channels on off volume remote control.

779⁹⁹

Features one-button color, light sensor & automatic fine tuning!

Great Buys on Quality Portable and Console Sets!

Simulated Reception



Save 19.96

CONVENIENT PORTABLE 13 IN. COLOR TV

Don't miss any of the action this holiday season! See all the parades, games and specials on this sharp, clear pictured color portable. Features one-button color, tint, brightness and contrast. Black matrix picture tube. Use Credit!

329⁹⁹

24-4913-0

13" diagonal screen



Save 19.96

OUR FINEST 19 IN. COLOR PORTABLE

A super present for you and your family! One-button controls six functions: light sensor, color, tint, contrast, brightness and AFC! One-gun slot-mask picture tube for a bright clear color picture. Stylish walnut-look cabinet. TV Stand. Walnut-look on easy to roll casters. 24-5484-8 26.99

429⁹⁹

24-4922-1

19" diagonal screen

REMOTE CONTROL TUNER

Use with any type TV set! **104⁸⁸**

24-5000-2

Regular 119.95 Value! Change channels and turn your TV on and off without getting out of your seat! Easy to install.

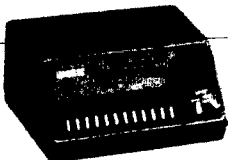

USE CONVENIENT CREDIT

Ask about our low cost extended Warranty!



Layaway today for a Merry Christmas!

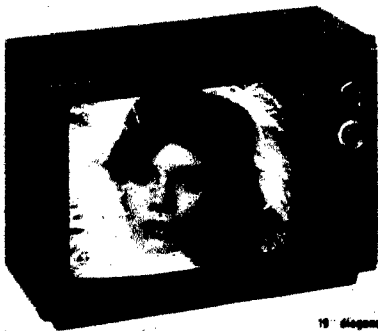

19" diagonal screen

19" ENERGY SAVING COLOR PORTABLE

100% solid state chassis and "quick-on" picture tube are energy efficient, cut consumption. Black-matrix, in-line picture tube shows clear, precise, true-to-life color. Each color bar is surrounded by a crisp black border that reinforces color.

379⁹⁹

24-4919-7

9 IN. "GO ANYWHERE" COLOR PORTABLE

Save a whopping 29.96 now! This little color TV operates on 110V AC house power or use the cord that plugs into the cigarette lighter of your car, truck, RV or boat for 12V DC power! Brilliant picture!

309⁹⁹

24-4810-8

9" diagonal screen

USE YOUR CREDIT

PRICES AND TERMS
OPTIONAL WITH DEALER

WESTERN AUTO 37

Make It A Musical Christmas From W.A.!

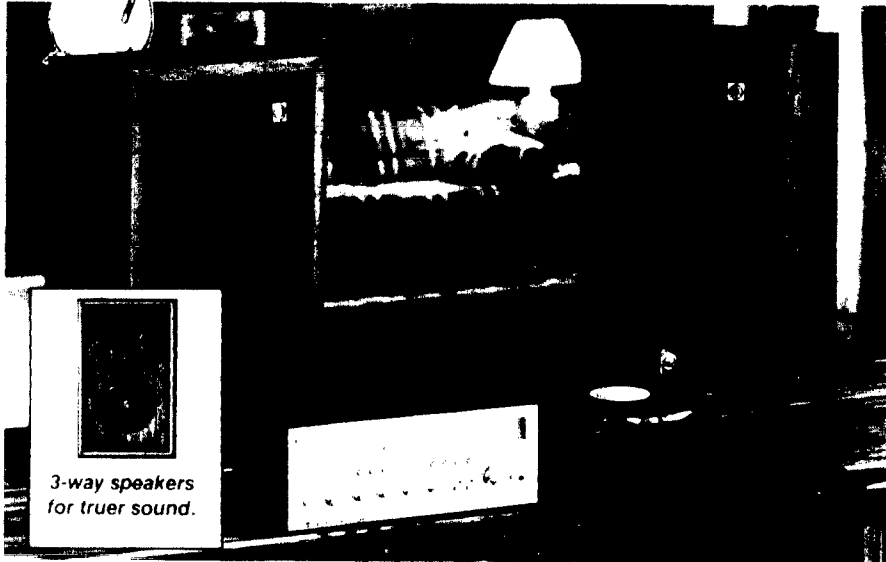

**OUR FINEST AM/FM
COMPONENT
STEREO SYSTEM**

369⁹⁵

- Quality receiver puts out 20 watts RMS channel at 8 ohms from 20-20,000 Hz
- 0.3 total harmonic distortion

Features pushbutton high-filter muting loudness power switches Rotary dial balance bass treble controls BSR turntable is automatic single-play with Shure magnetic cartridge Adjustable stylus pressure and anti-skate control Hinged dust cover Walnut grained veneer base Walnut veneer 3-way speakers

Stereo Cart 26-1509-4 46.99



3-way speakers for truer sound.



Solid State Amplifier has volume, balance and tone controls

Tone arm has stereo cartridge with a sapphire stylus

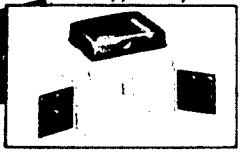

Choose one of these great music makers!
Layaway or Use Convenient Credit!

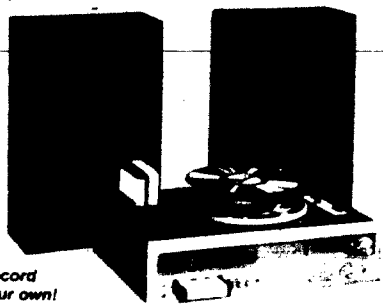

Record your own!

FM/AM/FM STEREO 8 TRACK RECORDER

Listen to your favorite music or record your own. Comes complete with 2 microphones.

179⁹⁹



For cassettes or 8-track tapes!

TAPE CAROUSEL

Holds 24 tapes.

49⁹⁹

32" CONSOLE STEREO PHONO WITH 8 TRACK

229⁹⁹

FM AM FM stereo receiver has slide-tune tuning slide function controls 8 track player has program selection buttons and indicators Automatic record changer

- Built-in AFC
- BSR changer
- Two 6 1/2" speakers

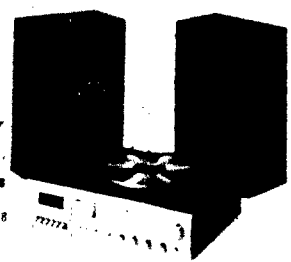

26-1001-B

FM/AM/FM STEREO CASSETTE RECORDER

Slide-tune tuner separate function controls 60 Min. Cassette

199⁹⁹

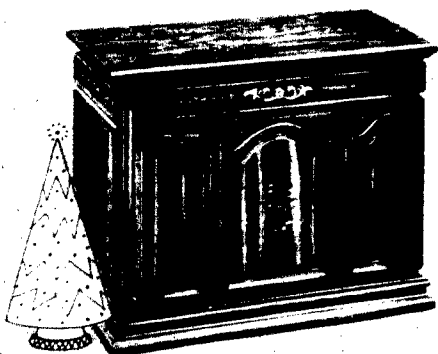

Use Credit Or Layaway.



**PORTABLE
PHONOGRAPH**

1899
Less Darts

Monoaural phone plays 33 1/3, 45 and 78 rpm records. Has on/off volume switch, speed selector, built-in full range speakers.

Better...
Front Speaker Phono.
26-6504-0... 26.95

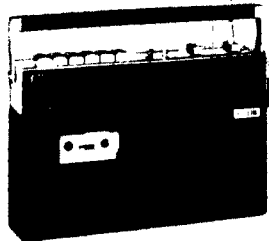

**FM/AM RADIO
CASSETTE
RECORDER**

5999
Less Darts

With built-in automatic level microphone pushbutton controls, slide tune and volume. Use AC cord (not for 4 C batteries).

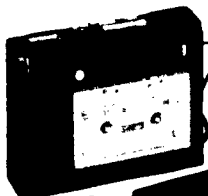

PALM-SIZE RECORDER

With pushbutton control, built-in microphone, tape counter and eject button. Uses 4 AA cells.

4499
Less Darts



60 minute
cassettes



90 minute
8-track

MEMOREX CASSETTE

Reg. 4.98 **2 for 349**
Less Darts

Reg. 6.98 **2 for 449**
Less Darts

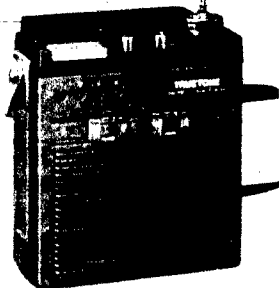

**AM/FM RADIO
8 TRACK PLAYER**

4499
Less Darts

Listen to your favorite radio stations on 8-track tape. Use AC cord or 4 C batteries.

AM/FM Stereo 8 Track
26-8511-1... 64.99

Layaway
today!

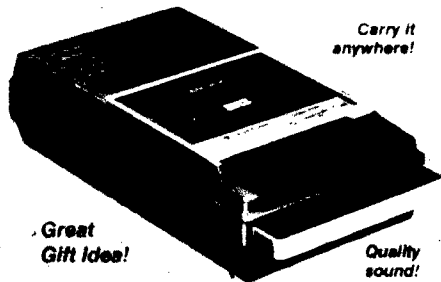

Great
Gift Idea!

Quality
sound!

CASSETTE RECORDER

Solid state recorder with mike. Uses four C batteries or 110V. Perfect gift for a student!

2499
Less Darts

Deluxe Model Cassette Recorder 26-7770-6... 39.99



Western Auto has the best Catalog Ordering System in town! At most W.A. stores you can know in minutes if the major merchandise item you want is in stock and when you can expect to receive it.

Make
beautiful
music!

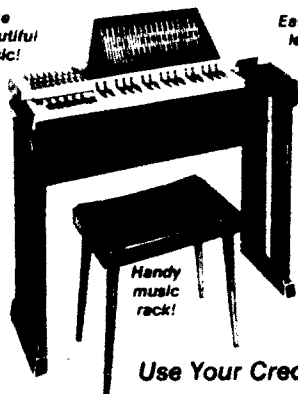

Easy to
learn!

Handy
music
rack!

**12 CHORD
CONSOLE ORGAN**

5999
Less Darts

Electric organ features 3 full octaves, 37 black and white melodic keys, 12 chord buttons. Has smooth-slide,poser switches, chord and number selector, music rack, instructions, song book and bench.

18 Chord Console Organ
26-1851-0... 79.99

Use Your Credit!



STUDENT GUITAR

2499
Less Darts

Folk guitar comes with steel strings, pick, instruction booklet. Has steel reinforced neck.
Intermediate Guitar
26-1801-5... 34.99



Portable
fun anytime!

HARMONICA

Features 10 holes, 20 note range. Key of C. Brass and chrome.

499
Less Darts

Perfect For Christmas Giving... These

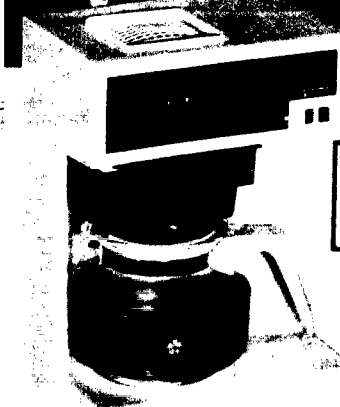

**MR. COFFEE®
DECANTER**
4.99
57-2301-0
Replacement
carafe.

Perfect coffee everytime!

MR. COFFEE® with Coffee Saver

Measures exact amount of coffee from 2 to 10 cups. Fast and easy! Includes coffee saver.

29.99
49-2111-3

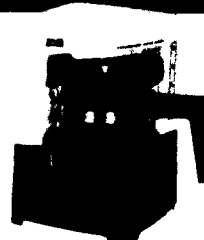

**REGAL
COFFEE MISER**
17.99
49-2121-1

Brews 1 to 4 cups! Great for tea or coffee. Easy clean only 9-in. high!



**12-CUP
"MINUTEMAN"**
13.88
49-2131-1

Makes a cup a minute! Aluminum with bakelite trim. Detachable 4-ft. cord.



OVEN/TOASTER
Bakes, toasts & broils! With broiler pan, crumb tray.
39.99
49-2141-1

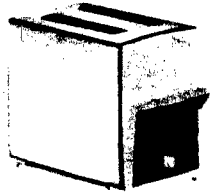

FOOD/PASTRY TOASTER
Brownness thermostat controls heat.
14.99
49-2151-1

2-slice 3-ft. cord. Removable crumb tray. Chromed.
Deluxe 4-Slice. 49-2114-3 **29.99**

OUR BEST!



Great Gift!

**FLIP-OVER
BAKER/
BROILER**

24.99
49-2161-1

Broil or toast one side, flip, toast to bake. Control knob, easy clean oven.



Presto

**HOT
DOGGER**

11.88
49-2171-1

Cooks 1-5 hot dogs in 57 seconds. Easy clean and dishwasher safe.

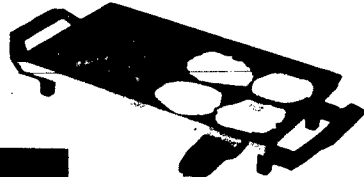

**AUTOMATIC GRIDDLE
AND WARMER**

210 sq. in. 2-1/2" aluminum. Immersible for easy cleaning.
24.99
49-2181-1

Use Your Credit!

DAZEY DONUT FACTORY®

Fresh donuts for breakfast or anytime. Fast and easy. Simple batter. No special ingredients. Features non-stick surface. Includes recipe book.

8.88
49-2191-1

MacDONALD'S MIGHTY SIX®

Make 3 donuts & 3 pastry sticks at once!

9.99
49-2201-1

Non-stick surface. With recipe book.

Great for breakfast, snacks and parties!

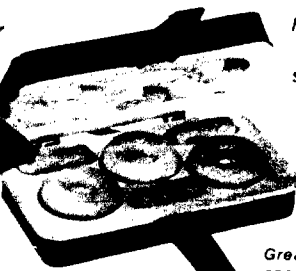

**MacDonald's
MIGHTY MINI FRYER**

Servings for one or two in minutes! Use 2 cups of oil. Temperature automatically controlled.
9.99
49-2211-1

Appliances Are On Everyone's List. Layaway Today!



WEAR-EVER® POKEY-POT

14⁹⁹ 49-1207-7

Electric slow cooker.
3 1/2 Qt. removable crock.



WESTBEND 6 QT. SLO-COOKER PLUS

29⁹⁹ 49-1215-0

Slow cooks plus bakes, roasts, grills & serves! No-stick interior. Use base as griddle!



RIVAL 1 QUART MINI SLOW COOKER

11⁹⁹ 49-1203-6

Great for singles, couples, small families. Removable pot.



WATTA PIZZERIA PIZZA AT HOME!

17⁹⁹ 49-2415-5

Bakes frozen, ready-mix or scratch pizza. Great for casseroles, sandwiches.

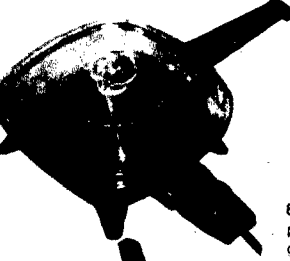

THERM-O-WARE 8" ELECTRIC SKILLET

19⁹⁹ 49-2432-0

8 in. sq. cooking area. Completely immersible. With clear glass cover and thermostat.

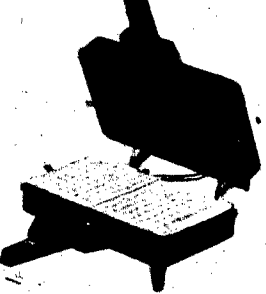

TWIN BURGER/GRILL/ WAFFLE COMBINATION

28⁹⁹ 49-1167-3

Features reversible non-stick Teflon-ll® grids. Adjustable thermostat and signal lights. Makes a great Christmas gift!

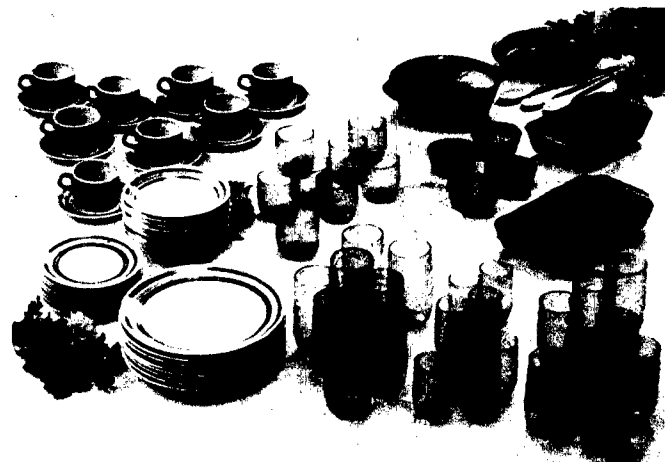

COORDINATED KITCHEN AND TABLEWARE

Get 40 pc. "Itallano" Ironstone set, 32 pc. "Sherwood" glassware set, 16 pc. ovenware set. Plus \$3 rebate from Anchor Hocking!

- Microwave & dishwasher safe, ovenproof
- Bake, serve, refrigerate, reheat in oven or microwave — so convenient!
- Coordinate your kitchen from oven to table!

52⁹⁵

Ironstone set includes 8 each: dinnerplate, cup, saucer, soup bowl and salad plate. Glassware set includes 8 each: 6 oz. juice, 9 1/2 oz. on-the-rocks, 12 1/2 oz. beverage and 16 oz. iced tea. Anchor Hocking ovenware set includes 11 1/2 qt. casserole with cover, 5x9 in. loaf pan, 1 1/2 qt. dish, 9 in. pie plate, 3 wooden spoons and four 6 oz. custard cups with lids.



WEXFORD CRYSTAL BY ANCHOR HOCKING

The look of cut crystal is yours for a fraction of the cost! Clear glass in the intricate Wexford pattern catches the light for unforgettable brilliance.

- (A) 39 Pc. Punch Bowl Set Holds 11 qts. 18 cups 57-2683-1 **14.99**
- (B) 11 Pc. Table Service for an impressive setting 57-1263-3 **8.49**
- (C) 16 Pc. Beverage Set with 9 1/2 oz. and 11 oz. glasses 57-1277-3 **14.99**
- (D) 3 Pc. Sugar and Creamer Set with lid 57-1275-7 **3.49**
- (E) 2-Tier Tidbit Tray is perfect for party treats 57-1276-5 **7.99**
- (F) 7 Pc. Refreshment Set with pitcher and 6 glasses 57-1262-5 **8.49**

PRICES AND TERMS OPTIONAL WITH DEALER WESTERN AUTO 4

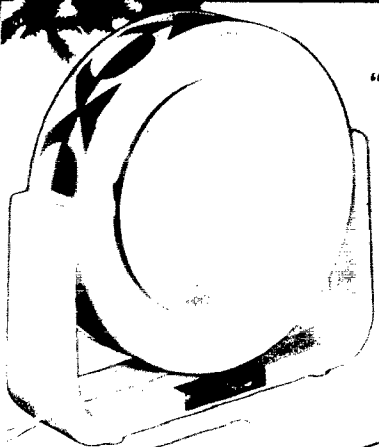

"MIRROR MIRROR"
By **Clairol**

Glare & fog free!
1499 49-3002

Great gift idea for the ladies! Mirror and lighted frame rotate 360 from regular to magnifying mirror!

Layaway for Christmas!

DIRECT

DIRECT INVENTORY AVAILABILITY LINE!



Western Auto has the best Catalog Ordering System in town! At most W.A. stores you'll know our products the minute you hand our order card with the stock list when you call for it!

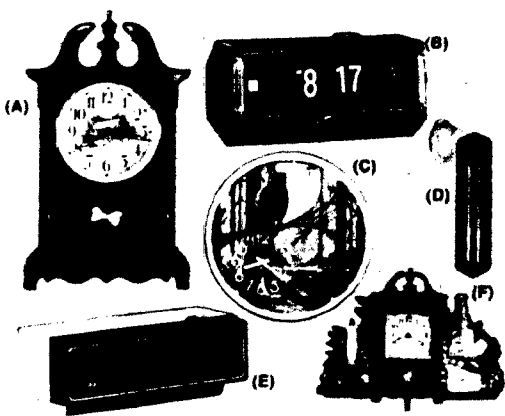

Your Choice A, C, F DECORATOR CLOCKS

1888

Choose clocks for your home. 16 in. Canvas for clock with 6" dial. Stylish 14" Owl battery clock. Electric Bunting clock.

- (B) COPAL COMPACT DIGITAL ALARM Illuminated numerals. 24 hr. alarm. 49-1778 **1488**
- (D) INDOOR OUTDOOR THERMOMETER Celsius scale. 70" Read indoors. 66-2823 **388**
- (E) COPAL L.E.D. ALARM Bright red display. 24 hr. alarm. 10 min. buzzer. 49-1785 **1488**



1000W Power! **1799** 49-3009-5

Features 3 heat levels and airflow settings!



1200W CONAIR PRO HAIR DRYER

Easy to use!
1499

2 temperature settings. Lightweight, unbreakable housing!

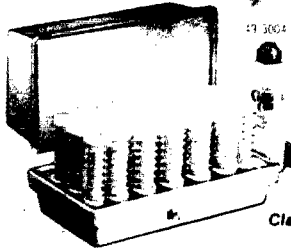

KINDNESS CURLERS
Set hair with water mist, conditioning mist or dry heat **2799**

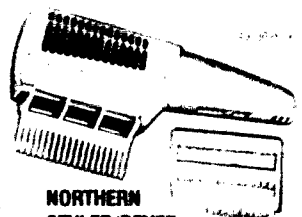

NORTHERN STYLER/DRYER

1000 watts of hot air for drying. 400 watts for styling. Brush, comb **1299**



POCKET MIST
999

Compact curler.



Clairol CRAZY CURL
1499

Twist a curl in 10 seconds. Steam at touch of finger.



SUPERCURL COMPACT

Cordless, rechargeable **1499**

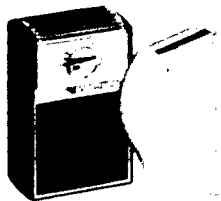

REMINGTON SHAVER

3 cutting blades. 4 settings. Case **2888**

LADY SUNBEAM SHAVER

Micro-Twin head. Lime plastic case **1099**

DECORATIVE MUGS

Strong stoneware in warm earth tones. Choose from many designs!

99¢ each

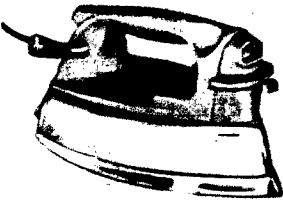

1200W STEAM DRY IRON

With temperature and fabric guide. Steams out those stubborn wrinkles fast! A great gift idea!

1399

See How Pleasing Practical Gifts can be!

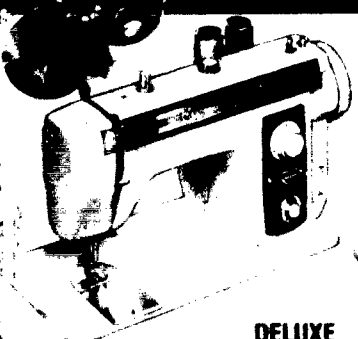

DELUXE DUAL-SPEED ZIG ZAG

Regular 229.99
Value!

189⁹⁹

Has stretch and decorative stitches. Built-in button-holer, automatic bobbin winder, twin needle sewing.
*Head Only

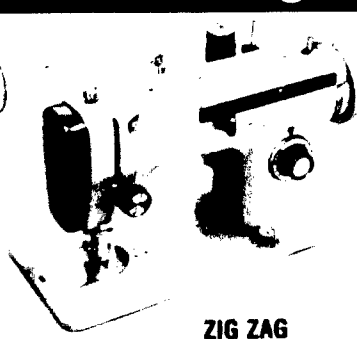

ZIG ZAG SEWING MACHINE

Regular 99.99
Value!

89⁹⁹

Built-in light, automatic bobbin winder, pushbutton reverse, deluxe access kit

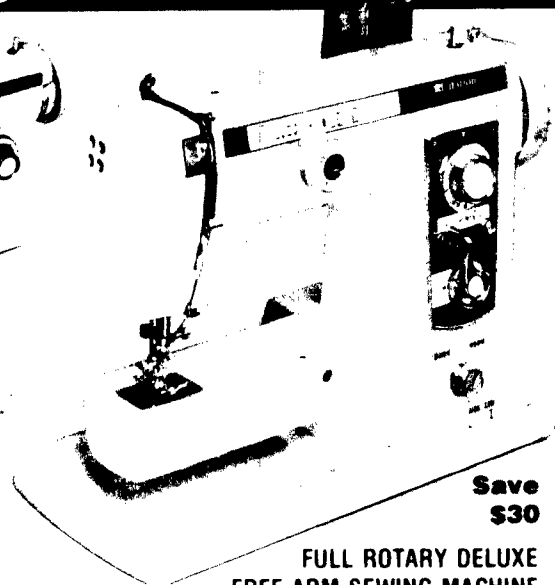

Save \$30

FULL ROTARY DELUXE FREE ARM SEWING MACHINE

219⁹⁹

You never need to fuss with cuffs and sleeves again with this free arm machine! Features 8 stitches, built-in button-holer, automatic bobbin winder, full rotary table with 1/2" seam allowance for twin needle sewing.



(A)



(B)

1300/1500W

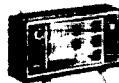

(C)

4 heat levels

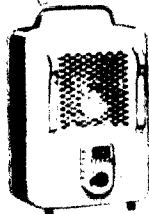

(D)



(E)

(A) 1400 Watt Electric Heater with wide-way fan and fan forced thermostat. 49-3211-1 **19⁹⁹**

(B) 1300 1500W Electric Heater with automatic thermostat. 49-3211-4 **29.99**

(C) 900 1100 1300 1500W Electric Heater. Automatic thermostat. 49-3222-4 **39.99**

(D) 1320 1500 Watts Utility Heater housed in a handy steel cart with safety top. 49-2151-1 **24⁹⁹**

(E) Automatic Set-back Thermostat. Set-back temperature control. 49-3211-1 **38⁹⁹**

HEATING PAD

Three heat settings. **5⁹⁹**

ELECTRIC BLANKET

For size Green, quilt or blue

Single Control Blanket. 49-1350-52 **29.99**

Dual Control Blanket. 49-1356-58 **36.99**

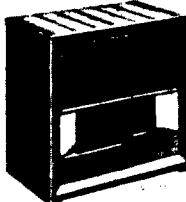

Radiant Vented Gas Heater. 50,000 BTU. LP or Nat. Gas Heater. 49-3242-09 **249.99**

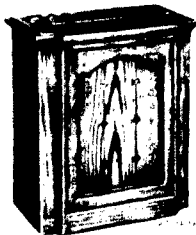

CONSOLE HUMIDIFIER

Reg 69.99. Walnut grain finish. Adds moisture to dry air.

58⁹⁹

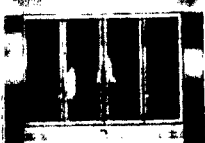

GLASS FIRESCREEN

Available in several sizes. Installs easily.

89⁹⁹

49-3621-01



Vacuum Bags. Many sizes. 99c PKG



POWER-TEAM VACUUM

99⁹⁹

Has motor-driven beater bar. Edge-Kleener, automatic head adjuster, cleaning tools, carrier.



2-IN-1 SHAMPOOER FOR RUGS, FLOORS

Save \$10 **49⁹⁹**

Regular 59.99 Value! Shampooer and polisher! Touch-A-Matic dispenser. 12 oz tank.

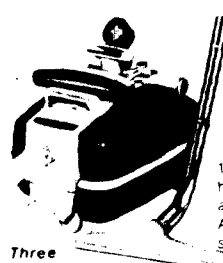

CANISTER VACUUM with TOOLS

59⁹⁹

1 1/2 H.P. vacuum has tools, carrier and Edge-Kleener. A Christmas gift she will love!

Surprise Her this Christmas with

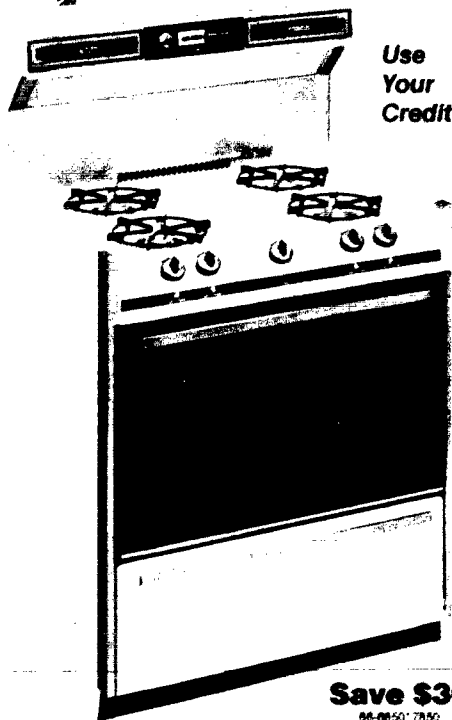

Use
Your
Credit!

Save \$30
86-865017850

30 IN. GAS OR ELECTRIC RANGE

Regular 429.99 Value!

Features continuous cleaning oven! With digital clock, timer, light. Gas model has broiler, electric has storage drawer. Almond, Harvest, Avocado, 86-8652-54, 7852-54 \$10 More!
*Some ranges not sold in California.

39999



SHARP® MICROWAVE with CAROUSEL®

Regular 449.99 Value!

Carousel system rotates food for even heat distribution. Has 4 cooking levels: full power, roast, simmer and defrost. Microwave with 3-way cooking control 86-4395-9 549.99

42999



7-PC. SILVERSTONE® SET 2999

In new Almond color! Set includes 10.5 in. Pan, 11, 2, 3, saucepans, lids, dutch oven lid.



SILVERSTONE® ALMOND SAUTE PAN

As Low As **699**
In almond color
For great non-stick cooking:
8 In. Pan 57-5019-5 6.99
10 In. Pan 57-5020-3 8.99
12 In. Pan 57-5021-1 9.99

Time Saving Appliances She Will Love!



7 SPEED BLENDER

1999

Regular 22.99
Large 5 cup capacity blender features clear plastic pitcher.

Self-storing coverless design

Removable blade assembly

Lowway today for Christmas!



DAZEY SEAL-A-MEAL

1199

Regular 12.99 Value!
Heat seal locks in flavor. Use to freeze fruits, vegetables and other foods.

ELECTRIC KNIFE

1499

Slices thick to paper thin! Stainless steel blades snap into place!

GIFT IDEAS!

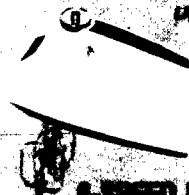

Lightweight portable!

6-SPEED MIXER

1288

Gold plastic housing. Chromed beaters. Pushbutton ejectors.

12 Speed Mixer 48-2205-8 14.99



CAN OPENER

Reg. **999**



CAN OPENER/SHARPENER

Reg. **1199**

SUPER SHOOTER®

Reg 22 99

1788

Electric cookie, candy and sandy maker. Has 9 cookie discs, filar tip decorator tip and recipe book of treats.

Decorative holiday baking is a breeze!

Work Saving Appliances from Western Auto!

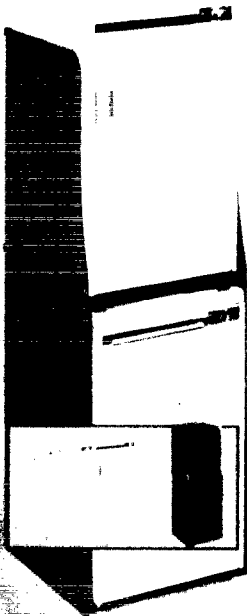

21 INCH PORTABLE WASHER
 Regular Value **339⁹⁹**

21 INCH PORTABLE DRYER
 Regular Value **199⁹⁹**

Stack Stand 44.99
 Dryer Hanger Bar 4.99
 Dryer Vent Kit 5.95

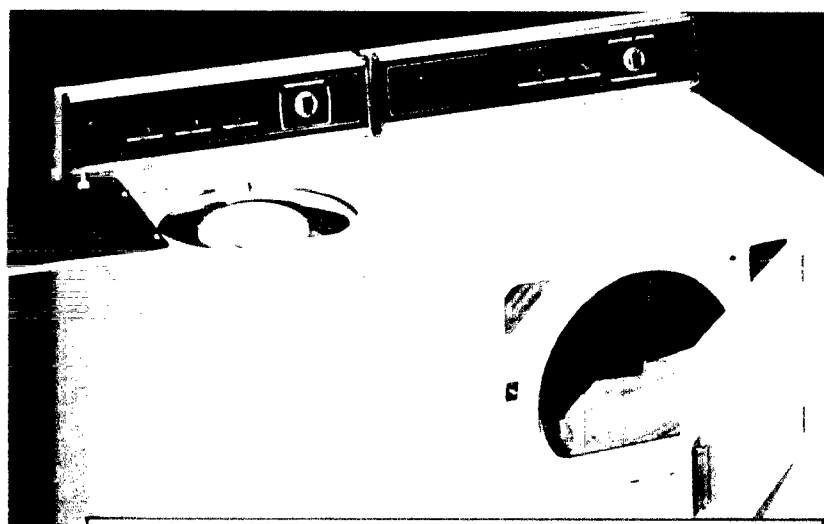

Save \$50 on the Pair!

WASHER PRICE CUT \$30 **DRYER PRICE CUT \$20**

Regular Value **329⁹⁹** Regular Value **259⁹⁹**

Choice of colors: Almond, Harvest or Avocado. **Only \$10 More!**



5 1/2 QT. SLOW COOKER/FRYER
14⁹⁹

21 quart capacity with 10 cooking settings. Includes fryer basket.

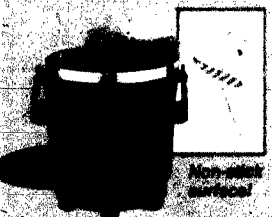

PRESTO FRY DADDY
24⁸⁸

Family size 4 liter deep fryer with 4 traps. 1000 Watt. Snap on lid. 1000 Watt.



40 GAL. WATER HEATER

Regular Value **129⁹⁹**

Electric or Gas. 1000 Watt. Automatic thermostat.



Electric Heater. 66-3240-2 \$18.99

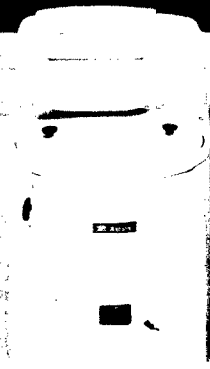

WRINGER WASHER
249⁹⁹

21 inch wringer never jams. No this model. Dependable wringer.

Capacity: Potatoes tub holds 20 potatoes for family size loads. 1/2 HP motor. 6 portion wringer has special safety-release. 4 easy-roll casters. White enamel finish.

Use Your Credit



BIG 15.3 CU. FT. CHEST FREEZER

Enjoy the convenience of having a freezer in your own home!

\$319

84-1500-5

- Holds more than 500 lbs. of frozen food
- Magnetic lid gasket to seal in cold air
- Adjustable cold control to fast freeze
- Chip resistant liner
- Flush handle and lock
- Thinwall foam insulation for more storage space

Freezer Basket 84-1500-5

5.89

Freezer Divider 84-1501-3

5.89

ONLINE



Western Auto has the best Catalog Ordering System in town! At most W.A. stores you'll know in seconds if the major merchandise item you want is in stock and when you can expect to receive it!

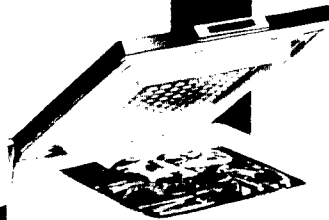

5.1 CU. FT. MINI-SIZE CHEST FREEZER

\$239

84-1805-5

- 30 1/2 in. size makes it just the right size for small kitchens, trailers anywhere
- Stores 178 pounds of frozen food
- Adjustable cold control
- Lock with pop-out key
- Textured counter-balanced safety lid
- Wonderwall construction prevents exterior condensation

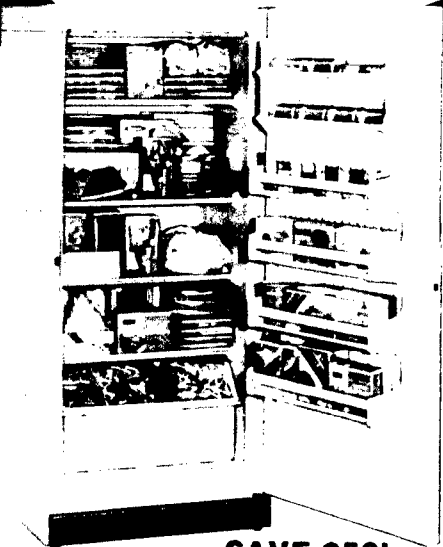

SAVE \$50!

15.5 CU. FT. UPRIGHT FREEZER

Regular 389.99 Value!

- Stores 543 pounds
- Slide-out storage drawer
- Convenient defrost drain

339⁹⁹

84-1511-8

Double-seal magnetic door gasket locks in cold air. Child-safe door lock for extra protection. 4 door shelves plus 2 juice can shelves. 4 large freezer shelves. Automatic interior light.

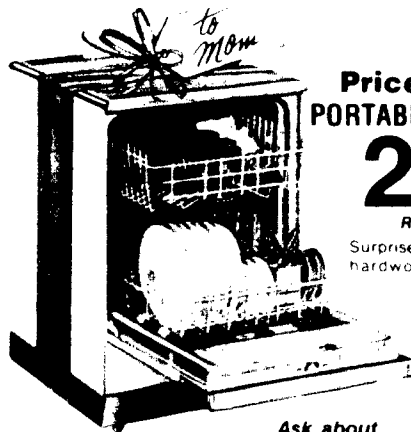

Price Cut 30.00 PORTABLE DISHWASHER

259⁹⁹

85-5390-1

Regular 289.99 Value!

Surprise her this Christmas with a hardworking dishwasher from W.A.! Operation selection includes normal wash, pots/pans, rinse hold, rinse/dry, plate warming, heat dry. Rinse agent dispenser. Your choice of Harvest Gold, Almond or White!

Built-in Dishwasher 85-5390-1 219.99

Ask about our low cost extended warranty. Peace of mind for pennies a day!

Get The Most For Your Money!

SAVE \$60 ON EARLY AMERICAN HERCULON[®] SOFA

Regular \$269.99 Value! Where comfort and practicality are a must this sofa is the answer. Leaf green Herculon[®] tweed upholstery is stain-resistant. Colonial accents include button-tufted wing back, pleated skirt.

209⁹⁹

Chair 56-2511-6	124.99	Cocktail Table 56-8207-5	69.99	9x12 Rug 56-6137-6	79.99
Sleeper Sofa 56-2512-4	349.99	Hex. Table 56-8208-3	59.99	12x15 Rug 56-6141-8	129.99
28 Gold Ceramic Basket Weave Table Lamp	Reg. 29.99	56-3916-6	26.99		



3 PC. MAPLE FINISH COLONIAL BEDROOM SET

Set includes mirror, spindled bed and 6 drawer dresser!

Maple Finish Hollywood Bed 56-1559-6	209.99	<h1>319⁹⁹</h1>										
Mirror 56-1554-7	59.99											
Bed 56-1555-4	119.99	<table border="0"> <tr> <td>Chest 56-1551-3</td> <td>124.99</td> <td>Lamp 56-3515-6</td> <td>24.99</td> </tr> <tr> <td>Bunk Bed 56-1557-0</td> <td>229.99</td> <td>Dresser 56-1550-5</td> <td>154.99</td> <td>Lamp 56-3544-6</td> <td>7.99</td> </tr> </table>	Chest 56-1551-3	124.99	Lamp 56-3515-6	24.99	Bunk Bed 56-1557-0	229.99	Dresser 56-1550-5	154.99	Lamp 56-3544-6	7.99
Chest 56-1551-3	124.99		Lamp 56-3515-6	24.99								
Bunk Bed 56-1557-0	229.99	Dresser 56-1550-5	154.99	Lamp 56-3544-6	7.99							
Stand 56-1552-1	59.99											

WESTERN AUTO 48 PRICES AND TERMS OPTIONAL WITH DEALER

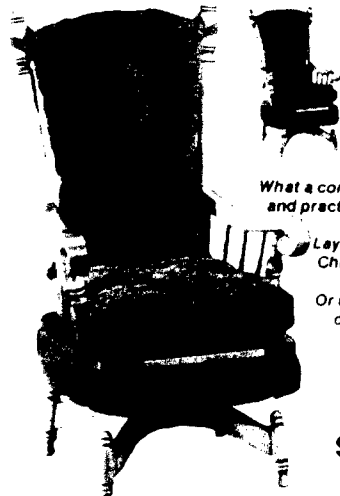

What a comfortable and practical gift!

Layaway for Christmas!

Or use your credit!

Save \$20
COLONIAL SWIVEL ROCKER 79⁹⁹

Regular 99.99. Upholstery is stain-resistant Herculon. Your choice of rust, antique gold or green.

OR



Your WA dealer may not carry all furniture items, but most are available quickly from his distribution center. He can tell you in minutes when to expect the item you want.

Visit W.A. for Super Home Furnishing Values!



ARISTO-PEDIC TWIN SIZE MATTRESS OR FOUNDATION

Regular 109.99
Value! **94⁹⁹**

Our best mattress and foundation for comfort and beauty! Lovely quilted damask cover on mattress. Vertical stitch no-sag seams.

BEST BEDDING—ARISTO-PEDIC	
Full Mattress	Regular 129.99
or Foundation	Each 119.99
Queen Set	56-1064 Regular 119.99 294.99
GOOD BEDDING—COIL ON COIL SUPPORT	
Twin Mattress	Regular 84.99
or Box Spring	56-1040 Each 69.99
Full Mattress	Regular 94.99
or Box Spring	56-1032 Each 84.99
Queen Set	56-1034 Regular 194.99 234.99
Poly Bed Pillow	56-1055 Regular 9.99 5.49

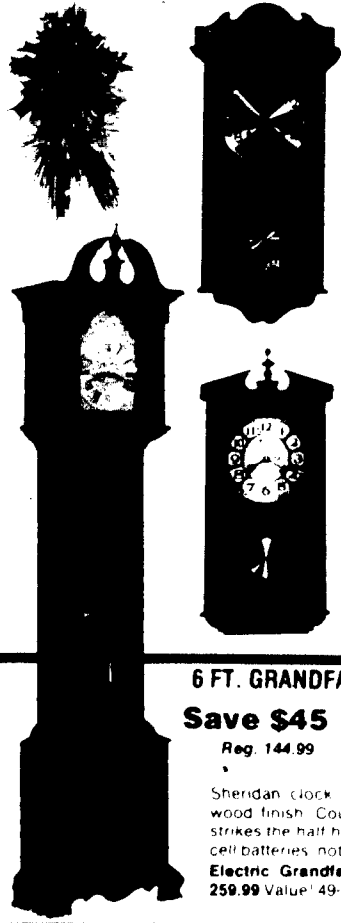

Save 12.04 EUROPEAN CHIME CLOCK

35 day **67⁹⁵**

Regular 79.99
Antique-style clock is crafted of solid wood with honey pine finish. Chimes throughout the hour.

Save 12.04 EARLY AMERICAN CHIME CLOCK

35 day **57⁹⁵**

Regular 69.99
Colonial clock has antique walnut finish. Woodgrain and antique brass dial background.

6 FT. GRANDFATHER CLOCK

Save \$45 **99⁹⁹**

Reg. 144.99

Sheridan clock has antique fruit-wood finish. Counts the hour and strikes the half hour. Uses two D-cell batteries, not incl.

Electric Grandfather Clock, Reg. 259.99 Value! 49-5005-1 179.99

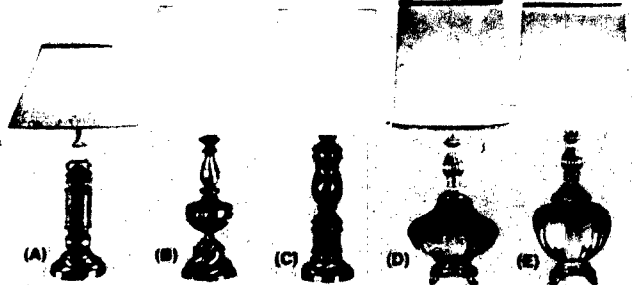

Save \$7 to \$13 on a BEAUTIFUL TABLE LAMP

Regular to 42.99, Your Choice

29⁹⁹ Each

- (A) 29 In. Pine Lamp With Flemish brass base 56-3605-5
- (B) 37 In. Colonial Brass Finish Steel Lamp 56-3602-2
- (C) 36 In. Colonial Brass-Oak Finish Lamp 56-3601-4
- (D) 35 In. Traditional Table Lamp Amber glass 56-3636-0
- (E) 36 In. Traditional Table Lamp Green glass 56-3633-7

Regular 42.99
Regular 38.99
Regular 38.99
Regular 38.99
Regular 36.99

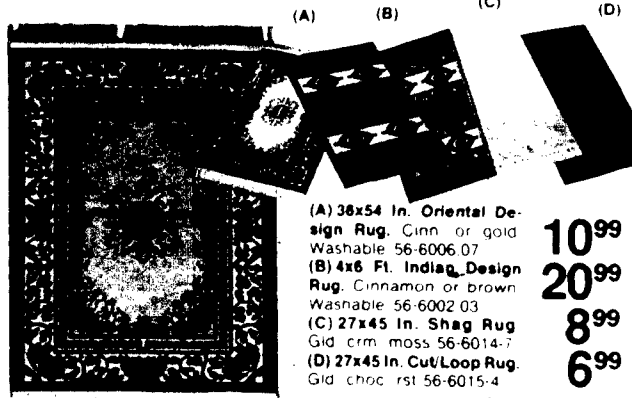

- (A) 36x54 In. Oriental Design Rug. Cinn or gold Washable 56-6006-07
- (B) 4x6 Ft. Indrag Design Rug. Cinnamon or brown Washable 56-6002-03
- (C) 27x45 In. Shag Rug Gld crm moss 56-6014-7
- (D) 27x45 In. Cut/Loop Rug. Gld choc rst 56-6015-4

10⁹⁹
20⁹⁹
8⁹⁹
6⁹⁹



Save \$100
90 IN. MODERN SOFA OF
BEAUTIFUL GOLD NAUGAHYDE*

Regular
 \$29.99
 Value!

429⁹⁹
56-2973-2

Extra soft upholstery has the feel of buckskin!
 Features button backs and saddle rolled arms
 Plump cushions are zippered

- Matching Love Seat** 56-2973-8 **349.99**
- Pecan End Table** 56-8289-3 **74.99**
- Pecan Cocktail Table** 56-8288-5 **74.99**
- 9 x12 Hi-Lo Rug** 56-6136-8 **79.99**
- 12 x15 Hi-Lo Rug** 56-6140-0 **129.99**
- Ceramic Milk Can Lamp** 56-3503-2 **29.99**

Save \$45
NAUGAHYDE* CHAIR **229⁹⁹**
56-2972-0

Matching Ottoman, Reg. **274.99**
 124.99 Value!
 56-2974-6 **89.99**



Save \$50
88" CONTEMPORARY
HERCULON* SOFA
369⁹⁹
56-2986-0

Striking tri-color sofa will add excitement to your living room!
 Easy care seat cushions are zippered and reversible! Luxurious cushioning in back and seats plus padded arms mean relaxing comfort!

- Love Seat** 56-2987-2 **289.99**
- Matching Chair** 56-2986-0 **219.99**
- Modern End Table** 56-8232-1 **59.99**
- Cocktail Table** 56-8233-1 **62.99**
- 9 x 12 Shag Rug** 56-6136-7 **84.99**
- 12 x 15 Shag Rug** 56-6150-3 **139.99**

BEAN BAG CHAIR

Reg. **29.99**
24⁹⁹
 Value! 56-2305-06

Washable vinyl chair
 filled with poly beads.
 Black, brown

Use Your
Credit Today!



Save \$40!

BROWN VINYL SOFA BED

149⁹⁹
56-3917-4

Reg. 189.99 — Converts to bed 2 steps!
 Matching Chair 56-2952-2 **69.99**

- 3 Table Set** 56-8255-4 **41.99**
- Ceramic Lamp** 56-3917-4 **21.99**
- 9 x12 Rug** 56-6145-9 **84.99**
- 12 x15 Rug** 56-6149-1 **139.99**



Protect a new sofa or enhance the look of an old one!

THROW COVERS

70" x 120" Sofa Size **15⁹⁹**
56-2201-1

Chair/Love Seat **12⁹⁹**
56-2201-2

**SAVE \$45 - KING OR QUEEN
SIZE VELVET SWIVEL ROCKER**

Regular 209.99
Value! **164⁹⁹** 56-2431-36

• King Size Chair is 29¹/₂x44in.
• Queen Size Chair is 27x41¹/₂in.
Luxurious velvet swivel rocker
in 'Traditional styling' Features
button-tufted high backs, pleated
skirt, self-welting and T-cushions
Comes in blue, gold, rust

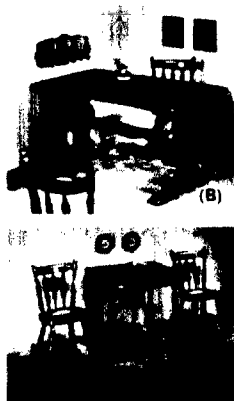

(A) 5 PC. COLONIAL DINING SET with PINE FINISH

Save 79.96

379⁹⁹

Set includes table, 2 arm chairs, 2 side chairs.
Table has stain, burn resistant top. Solid wood.
Chairs have high backs, late turned legs and
solid pine. Traditional design to last.

Butler 56-555-4	199.99	(B) Trestle 56-575-8	189.99
Hutch 56-555-2	134.99	(C) Drop-leaf 56-557A-6	89.99
Arm Chair 56-555-3	69.99	(D) Chair 56-556-8	39.99
Side Chair 56-557-1	54.99	9 x12 Shag Rug 56-6145-9	84.99
Colonial Table 56-557-5	144.99	12 x15 Rug 56-6149-1	139.99



83 IN. EARLY AMERICAN VELVET SOFA

So elegant, so soft to the touch, so pleasing to the eye.

Regular 389.99 Value! Starts less than
1/3rd price! Will give you years of last-
ing beauty! Authentic design includes
high button tufted back, pleated skirt,
one finish wood arm chairs.

324⁹⁹

Matching Chair 56-258-1	184.99	Cocktail Table 56-821-7	89.99
Love Seat 56-258-2	249.99	9 x12 Shag Rug 56-6145-9	84.99
Sleeper Sofa 56-258-3	439.99	12 x15 Shag Rug 56-6149-1	139.99
Sofa Table 56-258-4	99.99	22 Hurricane Lamp of white brass and brass trim 56-3511-5	39.99
Shelf Commode 56-821-1	89.99		

**Save 69.98 Today!
3 PC. COLONIAL PINE
FINISH BEDROOM SET**

Regular 489.97
Value! **419⁹⁹**

Set includes: headboard, triple
dresser and mirror. Rich knotty
pine finish and authentic Colonial
detail. To make this a suite you can
be proud of for years to come.

Triple Dresser 56-1571-3	209.99
Hutch Mirror 56-1572-9	119.99
Night Stand 56-1574-5	99.99
Door Chest 56-1576-0	179.99
Bunk Bed 56-1565-3	224.99
Ladder & Guard 56-1566-1	29.99
Headboard 56-1578-0	99.99
Footboard/Rails 56-1574-4	89.99
9 x12 Rug 56-6147-5	84.99
12 x15 Rug 56-6151-7	139.99



**Make Christmas Perfect
With Treasure House
Furniture - Use Credit!**

ORAL



Your Western Auto dealer may not stock
all furniture items, but most are available
quickly from his nearby distribution center.
He can tell you in minutes when to expect
the item you want.

W.A. Has The Fine Furniture



Price Cut \$40 TRADITIONAL TWEED SOFA

Regular 249.99 Value!
Give your living room
a new holiday look
with this beautiful sofa!

209⁹⁹

This classic tweed sofa is a beautiful addition to any living room. It features a traditional fringed fabric and a comfortable design. The sofa is available in two colors: a classic tweed and a more modern, solid color. The price is a special holiday price.

- Matching Tweed Chair Reg. 159.99 ~~199.99~~ 124.99
- Pecan Cocktail Table Reg. 36.99 ~~49.99~~ 32.99
- Pecan Lamp Table Regular 36.99 ~~49.99~~ 32.99
- 9 x 12 Nylon Shag Rug Reg. 84.99 ~~119.99~~ 74.99
- 12 x 15 Nylon Shag Rug Reg. 139.99 ~~179.99~~ 124.99

DIAL



Call Western Auto Furniture Dept. for more information. We have a wide selection of furniture and home decor items. We are now offering a special holiday price on our traditional tweed sofa. Call today to reserve yours.

SHOP NOW WITH CONVENIENT CREDIT!

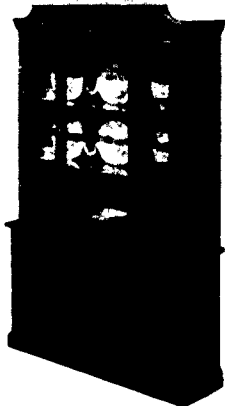

Save 89.96 5 PIECE DINING SET

459⁹⁹

56-5612w/10.11

Set includes table, 2 side chairs, 2 arm chairs. Warm pecan finish! Upholstery is stain-resistant Herculon.

- Side Chair 56-5610-3 69.99
- Arm Chair 56-5611-3 74.99
- 72 in. Table 1 leaf 56-5612-9 199.99
- 48 in. Buffet 56-5613-7 189.99
- 48 in. Hutch 56-5614-5 139.99
- 9x12 FL. Hi-Lo Rug 56-6138-4 79.99
- 12x15 PL. Hi-Lo Rug 56-6142-6 129.99



Save 89.98 PECAN FINISH BEDROOM SET

359⁹⁹

56-1610w/11.12

Dresser,
twin mirror
& headboard

- Reg. 448.97 - Features carved-look detailing and brass-finish pulls. Expensive look at a modest price! Buy now & SAVE!
- Triple Dresser 56-1610-7 299.99
- Twin Mirrors 56-1611-5 84.99
- Headboard Full-Queen 56-1612-3 74.99
- Chest 56-1613-1 199.99
- Night Stand 56-1614-9 79.99
- 36 in. Table Lamp 56-3022-0 29.99
- Twin/Full-Queen Frame 56-1120-724.99
- 9x12 FL. Pile Rug 56-6147-5 84.99
- 12x15 PL. Pile Rug 56-6151-7 129.99
- Decorator-Pillows 56-7002-1 1.99

You Want at a Price You Can Afford!

Save \$50

86" CONTEMPORARY SOFA

Regular **379.99**
Value! **329.99** 56-2900-1

Good looking and practical! Striped earth tone upholstery is stain-resistant.

Striped Chair Reg. 219.99 56-2901-9 189.99
Love Seat Reg. 279.99 56-2902-7 219.99
9'x12' Shag Rug 56-6128-5 84.99
12'x15' Shag Rug 56-6132-7 139.99
Rocker Recliner 56-2420-22 129.99



MODERN 5-PC. DINETTE SET

Dappled elm Formica® top, cane back seats!

Save \$80
Reg. 379.99 **319.99** 56-5145-8

36x48" table expands to 60 in. with glass top. Chairs have woven cane backs with solid oak frames!
8x12' Deep Pile Shag Rug 56-6148-7 84.99
12x15' Deep Pile Shag 56-6150-9 139.99

7-PC. CONTEMPORARY DINETTE

Sleek sparkling look of chrome and glass!

Regular **339.99**
Value! **284.99** 56-5180-6

Pedestal table features a tempered plate glass top. Tubular chrome plated base is accented with a camel crossbar. The chairs are upholstered in stain-resistant camel vinyl. Backs are accented with straps and chromed buckles.

9x12' Sculptured Rug 56-6128-5 84.99
12x15' Sculptured Rug 56-6132-7 139.99

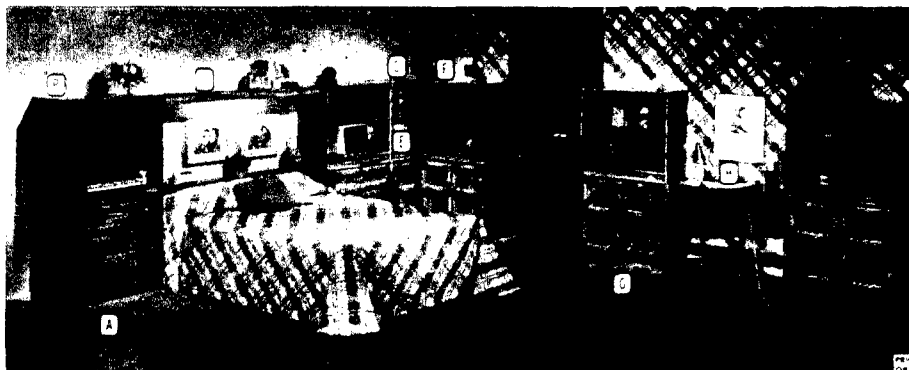

MODERN MODULAR WALL UNITS

288.88

Set includes: two 3-drawer chests, two open shelving units and full queen size headboard bedbridge. Stylish, functional and versatile.

- (A) 3 Drawer Chest 69.99
- (B) Open Unit 59.99
- (C) Headboard 39.99
- (D) Open Cabinet 39.99
- (E) Night Stand 49.99
- (F) Glass Case Unit 59.99
- (G) Two-Door Chest 59.99
- (H) Matching Desk 49.99

PRICES AND TERMS SUBJECT TO CHANGE WITHOUT NOTICE. WESTERN AUTO

Add Your Own Finishing Touches To These Gift Ideas!

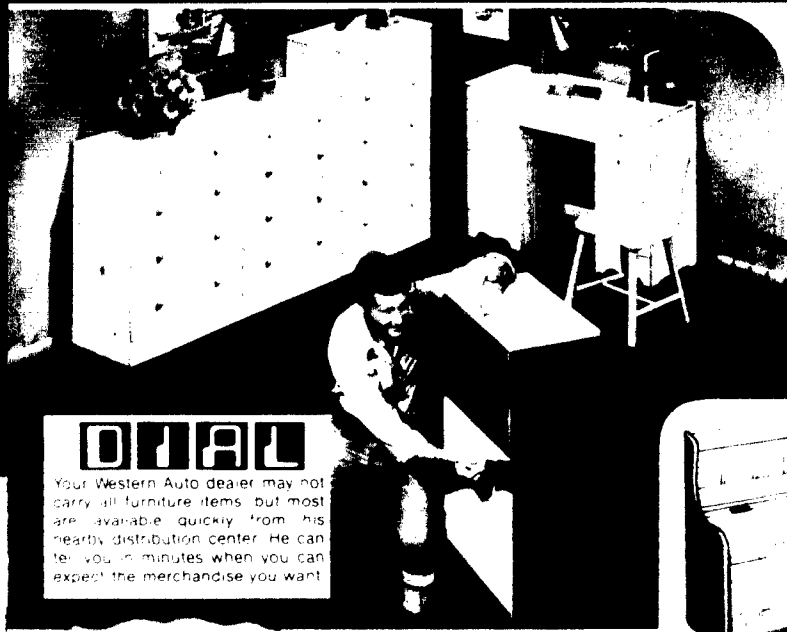

HANDSOME READY-TO-FINISH 4 DRAWER CHEST

Regular 41.99!
Layaway today
for Christmas!

36⁹⁹ 56-4201-0

Sturdy constructed chest is designed in the Colonial-American tradition. All surfaces are sanded smooth and ready for the finish of your choice! Be imaginative this Christmas and give a gift only you can create.

Reg. 62.99! 5 Drawer Chest 56-4202-0 56.99
Reg. 94.99! 10 Drawer Chest 56-4206-1 84.99

USE CONVENIENT CREDIT

ONAL

Your Western Auto dealer may not carry all furniture items, but most are available quickly from his nearby distribution center. He can tell you in minutes when you can expect the merchandise you want.

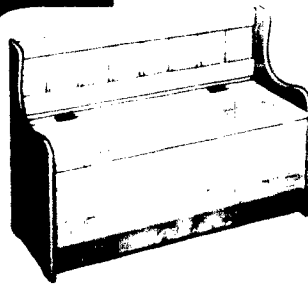

Save *10 DEACON'S BENCH

52⁹⁹ 56-4240-0

Regular 62.99 Value!
Bench is 42x30x17 in.
Hinged seat lifts for easy access to storage.

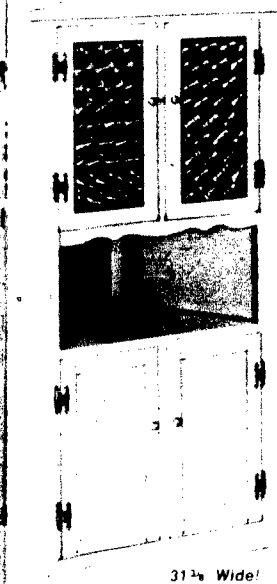

31 1/2" Wide!

PINE CORNER CABINET

Regular 94.99
Value! **84⁹⁹** 56-4241-0

Amber inserts in upper doors. Louvered lower doors. Antiqued hardware.

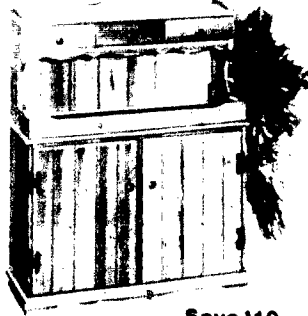

Save *10 PINE DRY SINK IS A GREAT SHOW OFF **84⁹⁹** 56-4233-5

Has 3 drawers, 2 doors, 2 shelves.



Reg. 2.99



Reg. 6.99

4 LEG STOOL

Lauan mahogany
10 high **2¹⁹** 56-4236-8

SNACK BAR STOOL

Finish to match your decor! 30 high great for bar or kitchen! **5⁹⁹** 56-4235-0

COUNTRY ROCKER

36⁹⁹ 56-4233-5

Solid hardwood finishes beautifully!

BOSTON ROCKER

38⁹⁹ 56-4230-1

Authentically styled hardwood rocker

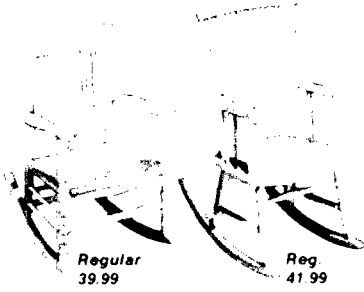

Regular 39.99

Reg. 41.99

HOOLA COUPE

14⁹⁹ 56-9082-3

Reg. 16.49
Adjustable seat, folds flat.

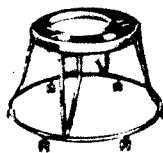

56-5462-54



Save *7
CAR SEAT
15⁹⁹

Thickly padded shoulder harness and straps.

Save *10
INFANT SEAT
34⁹⁹

Reg. 44.99!
Extra padding, comfort, safety.



56-5466-5

Home Accessories For Gift Giving And Receiving!

(A) 4 SHELF BOOKCASE

Old world styling complements any decor. Rich walnut-grained finish.

16⁹⁹
56 412 34

(B) 5 SHELF BOOKCASE

Accented with graceful scroll panels, black posts, hammered finials.

19⁹⁹
56 412 34

(C) BAKER'S RACK/ROOM DIVIDER

Beautiful answer to space problem! Resists water stains, wipes clean.

44⁹⁹
56 412 34

(D) 5 SHELF ÉTAGÈRE

All metal construction with a walnut-grain finish. Great buy!

24⁹⁹
56 412 34

(E) 15 SHELF WALL UNIT

Accented with black posts, graceful scroll panels, 10 in. deep.

49⁹⁹
56 412 34

(F) 3 SHELF ÉTAGÈRE

Early American styling with hardwood spindles. Handrubbed finish.

24⁹⁹
56 412 34

(G) 5 SHELF ÉTAGÈRE

Assembles easily! Need no tools, nails or glue! Formica® shelves.

44⁹⁹
56 412 34

(H) 2 SHELF ÉTAGÈRE

Just the right size for a small empty space! Looks great in any room.

17⁹⁹
56 412 34

(J) SPIRAL PLANT STAND

9 shelf unit displays your plants with style! Resists water stains.

44⁹⁹
56 412 34

(K) 3 SHELF PLANT STAND

Easy fit together assembly! No tools required. Wipes clean.

17⁹⁹
56 412 34

(L) SMALL SPIRAL STAND

5 shelf plant stand has two 13 in. shelves, three 9 1/2 in. shelves.

25⁹⁹
56 412 34

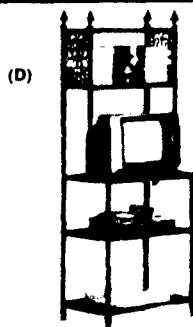
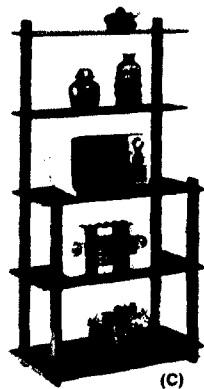

Your W.A. dealer may not carry all furniture items, but most are available quickly from his nearby distribution center. He can tell you in minutes when to expect the item you want.

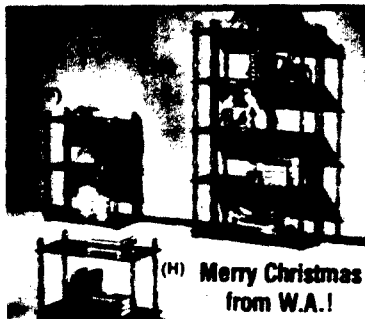

Merry Christmas from W.A.!

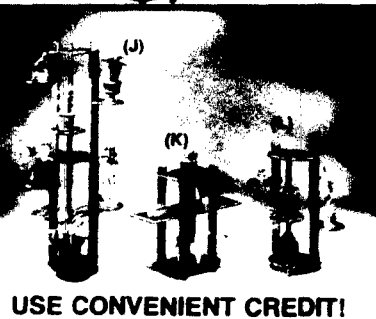

USE CONVENIENT CREDIT!



YOUR CHOICE OF BEAUTIFUL LANE CEDAR CHESTS

Choose from Colonial dark pine, Salem Maple or Modern walnut finish.

These chests are made of such quality materials they will last a lifetime! All three feature hinged lids and pop-up trays. Colonial styles have carved apron base and antique brass finish hardware. Modern has walnut swirl finish. 44x18x16 inches high.

149⁹⁹
EACH
56 4290 93

SEEK AND FIND: WESTERN AUTO 55



9x12 FT. HARD SURFACE RUG

Regular **14.99**
Value! **12⁹⁹**
56 6411 34

High gloss sponge clean vinyl fortified with silicone. Comes in several patterns and colors.

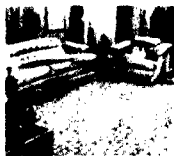

W.A. Hunting Equipment Makes Great Gifts For The Sportsmen In The Family!

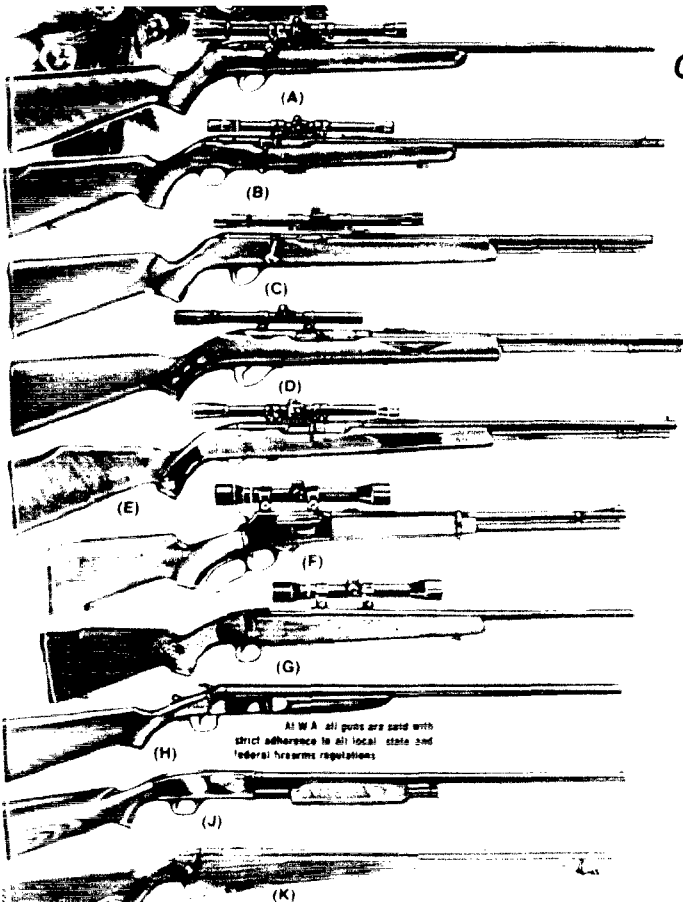

- (A) **Single Shot Bolt Action .22** with 20" blued steel barrel and open sporting sights. Handsome walnut finished stock. 38-2005-7 **44.44***
- Youth Model 22**, 18" barrel 38-2006-5 **44.44***
- (B) **Bolt Action .22 Magnum Repeater** Has walnut stock, 5-shot clip 38-2085-9 **72.88***
- (C) **Rapid Fire Bolt Action .22** Fires Shorts, longs, LR shells. Walnut finished stock. 38-2150-1 **69.99***
- (D) **22 Autoloader Rifle** with 4x Scope. Walnut finished stock. Holds 15 LRs. 38-2241-8 **63.33**
- (E) **.22 Autoloader Rifle** Features walnut Monte Carlo stock, holds 15 long rifles. 38-2245-9 **69.99***
- (F) **Lever Action .30/30 Carbine or Brush Gun**, Walnut stock, Ingger disconnect. 38-2540.45 **139.95***
- (G) **Bolt Action 308 or .243 Rifle** With Walnut stock, short-throw, 6 cartridge magazine, machine turned bolt and safety. 38-2600.02 **184.95***
- .30/06 Repeater** Walnut Stock 38-2605-4 **194.95***
- (H) **Single Shot Shotgun** Choose from 12, 16, 20 or 410 gauge. With automatic safety, hardwood stock, blued steel barrel. 38-2835.60.95.2920 **58.88**
- Youth's Model Shotgun** Choose 20 or 410 gauge. Has automatic ejector. 26" barrel. 38-2848.2923 **57.95**
- (J) **Standard Slide Action Shotgun** Comes in 12, 20 or 410 gauge. Features walnut finished stock and grooved forearm. 12, 20 gauge hold five 2 3/4" shells. 410 uses 4 1/2" or 3" shells. Top mounted safety. 38-3260.62.63.3415.16.17.70 **114.95**
- Deluxe Slide Action Shotgun** Choose from 12, 20 or 410 Gauge. Has same features as standard slide action shotgun plus ventilated rib barrel, easy access loading port, etched receiver, resilient recoil pad. 38-3250.52.53.3425.26.75 **149.95**
- (K) **12 Gauge Bolt Action** has blued barrel, walnut finished stock, recoil pad. 38-3667-3 **72.99**
- 20 Gauge Bolt Action** 38-3683-0 **68.95**
- 410 Gauge Bolt Action** 38-3725-9 **85.95**

All W.A. all guns are sold with strict adherence to all local state and federal firearms regulations.

(includes mounts)

*Rifle only. Increase your accuracy with a 4x scope! For .22's only \$8 more. For center fire rifles only \$34 more! 38-5150.5252.53.55.5130.

6 GUN DISPLAY CABINET



Keyed alike locks for cabinet & drawer

99.99

Early American styling with walnut finish. Bottom drawer 12 Gun Case 38-3831-1 **269.95**



REAR WINDOW RACK

399

3 Gun Rack 38-649

3 GUN WALL RACK

Features locking drawer

1299



HUNTING BOOTS

15.95

Insulated rubber Sizes 7-11



Comes with 2 solid fuel sticks!

HAND WARMER **2.29**

12 Sticks 38-7322-1 **99c**

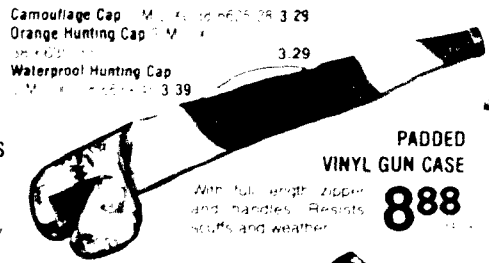

Camouflage Cap M. 38-6675.28.3.29
 Orange Hunting Cap M. 38-6676.28.3.29
 Waterproof Hunting Cap M. 38-6677.28.3.29

PADDED VINYL GUN CASE

8.88

With full length zipper and handles. Resists stuffs and weather.



GUN CLEANING KIT

For rifles, shotguns and pistols. Includes cleaner, lubricant, brushes, and patches. A must for hunters.

5.99

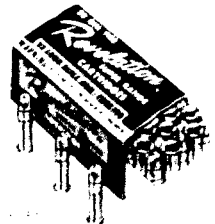

.22 LONG RIFLE CARTRIDGES

99c

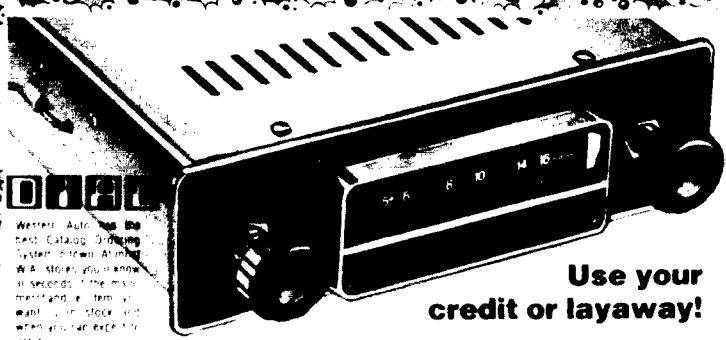

UNDER-DASH AM RADIO PUTS MUSIC IN YOUR CAR

Perfect gift for the music lover in your family!

2199

Features rotary volume and tuning knobs plus hi low tone switch. Reliable solid state circuitry built-in 4 in. speaker for pleasing sound. Up-front slide-rule tuning.

FM Converter for Car Radio 21-5856-6 17.99
 FM-FM Stereo Receiver 21-5858-2 34.99

Western Auto has the best Catalog Order System in town. At home or in store, you know it seconds. The music man and a team of waiters in stock and when you call, you get it.

Use your credit or layaway!

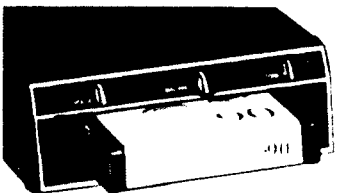

8 TRACK STEREO 3199
 Under dash or in glove box
 Balance tone volume

SUPERB IN-DASH FM/AM/FM STEREO CASSETTE PLAYER

With balance, tone and volume controls. Fast forward. Great sound addition to any car. Layaway now—great gift idea!

9999

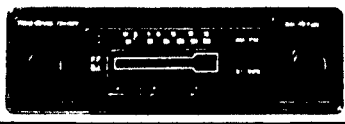

Save \$25 40 CHANNEL CB

Reg. 89.99 Value!

6499

Has lighted signal power meter, channel indicator, transmit light. Built-in automatic gain and noise limiter. Volume and squelch control. Just for you good buddy.

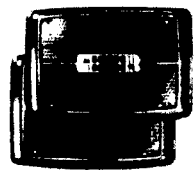

6x9 IN. SPEAKERS 2449
 21-2012-9
 20 oz. coaxial.
 10 oz. coaxial.
 21-2011-1 20.99



6X9" JENSEN SPEAKER KIT 1949
 21-2016-3

Powerful 20 oz. ceramic magnet.

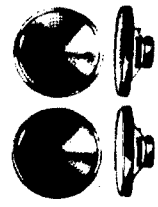

5 1/2" SPEAKERS 799
 21-2002-0

Flush-mount speakers with 3 oz. magnet.
Wedge or Round Speakers 5 oz. mag.
 21-2007-08 11.99

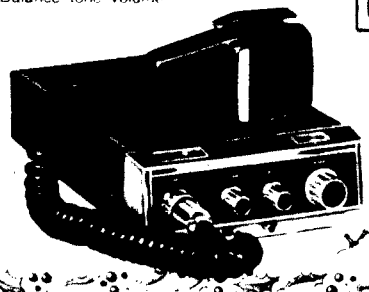

NYLON SLEEPING BAG Water-resistant to keep you dry!

Regular 15.99 Value!

1399

3 lbs. of insulation for warmth
 100% knit nylon lining 90 in. zip-per Washable
 4 1/2 x 7 Camper Ground Cloth 44-5899-8 1.89

Use Your Credit!

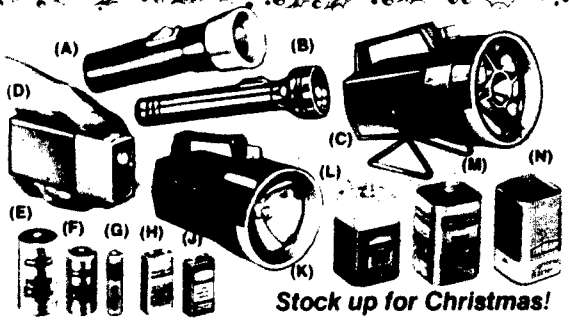
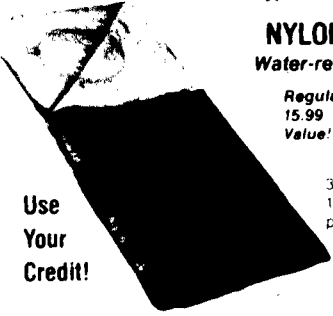

Stock up for Christmas!

FLUORESCENT LANTERN 999

Regular 10.99. Has durable plastic case and fluorescent tube. Uses 6 D cells.

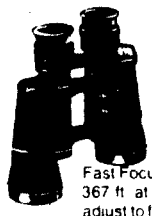

7x35 mm BINOCULARS 2999

Regular 32.95. Fast Focus. Field of view is 367 ft. at 1000 yds. Lenses adjust to focus for each eye. With lens caps.

- (A) Ray-O-Vac Flashlight Plastic body less batts 28-4243-3 79c
- (B) Chrome-plated Flashlight Less batts 28-4229-2 3.39
- (C) Floating Lantern with 6v battery 28-4100-5 8.99
- (D) Ray-O-Vac Disposable Flashlight 28-4245-8 99c
- (E) "D" Cell 28-7500-3 2 for 39c
- (F) "C" Cell 28-7510-2 2 for 39c
- (G) "AA" Cell 28-7520-1 2 for 35c
- (H) 9V Power Cell 28-7605-0 39c
- (J) Eveready 9V Heavy Duty Battery 28-6100-3 1.09
- (K) Rechargeable Lantern Glows in the dark 28-4405-8 17.99
- (L) Eveready Heavy Duty 6V Battery 28-6130-0 2.49
- (M) 6V Spring Terminal Lantern Battery 28-7530-0 1.77
- (N) Eveready 6V Battery with screw terminals 28-8916-0 2.19

BATTERY SALE!

WESTERN

AUTO

CHARGER 42

CHARGER 42



POWER-PACKED TOUGH ONE BATTERY

Regular 53.99. Our best maintenance-free battery! Never needs water, resists corrosion, withstands extreme temperatures.

4999

With Exchange* 65-7030-06

Standard 24 Battery For compact cars 65-1730.40.50 **22.99***

Price Cut \$6.00 CHARGER 42 BATTERY

Regular
42.99
Value

Now On Sale!

3699

With Exchange
65-1830-40-50

Thin wall polypropylene case has 12% more space inside than rubber cases for added power and cooler operation. Plates have a thick coating of lead peroxide that improves electrolyte contact, increasing power output. Maintains a constant charge and fights plate breakdown from over charging.



Great
Gift Idea!

Save \$3.00

16' JUMPER CABLES

Regular
14.99

1199

Vinyl clad copper
Keep a pair handy

64-4895-5

12 Ft. Jumper Cables 64-4896-3

9.99

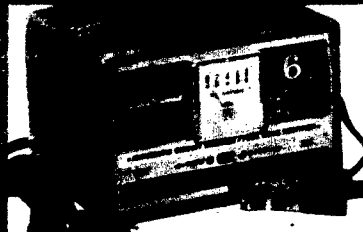

Save \$7.11
BATTERY CHARGER

1988

64-1091-5

Reg. 26.99. 6 amp with automatic circuit breaker 6:12V switch

This Christmas Dazzle Them With a Mini-Machine!

Get these exciting gifts on Convenient Credit!

Save 40.00!

SILVER STREAK GO-CART

Fleet & Sporty!

29995
22-8842-1

- 4-Stroke 3 H.P. Tecumseh engine
- Gets from 50 to 90 miles per gallon
- Maximum speed 24 miles per hour
- Knobby tires on 5 in. wheels

Imagine yourself snakin' through a series of sharp "S" turns then flooring all 3 H.P. down the home stretch!

5 H.P. Starbird with spoiler and an eagle on the cow! 22-8896-7 **389.95**

Save 35.04!

3.5 H.P. TRAIL BIKE

Action Packed!

19995
22-8832-2

- 3.5 H.P. 4-stroke Tecumseh engine
- Develops Torque of 5.1 (ft. lbs.)
- Top speed of 20 miles per hour
- Trail biting knobby tires

Rugged little bike scampers over trails like a cat! Single coil front suspension for a smooth ride

4 H.P. Trail Bike with twin coil suspension front & rear. 22-8842-1 **284.99**

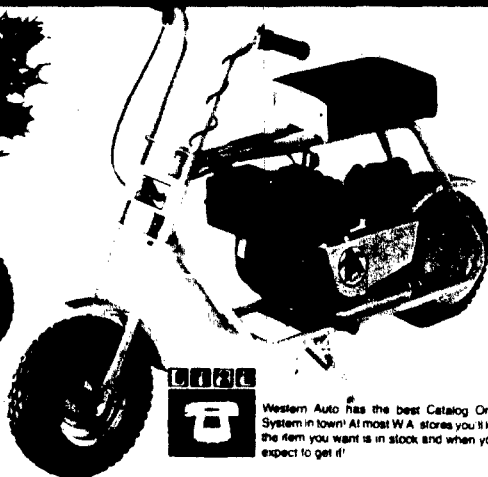

Western Auto has the best Catalog Ordering System in town! At most W.A. stores you'll know if the item you want is in stock and when you can expect to get it!

WHITE KNIGHT SAFETY HELMET

1499
22-8030-14

Helmet made of Lexan® with foam nylon liners. Protective suspension system. Chin strap adjusts. Snaps for a face shield. Approved in all 50 states. Be smart



Mojave Wheels

Save up to 43.97

In set of 4
143.96 Value

4 for 9999
143.96 Value
22-4069

Bold bright white wheels really deserve all the attention they attract! They give your car that tough competitive look! Each wheel is machined for precise balance, top performance. Eight flat spokes with red & blue rim stripes

15x7 IN. WHEELS
Regular 38.99 ea.!

4 for 11999
29.49 ea.
15 x 7 in.

15x8 IN. WHEELS
Regular 40.99 ea.!

4 for 13499
22.49 ea.

15x10 IN. WHEELS
Regular 51.99 ea.!

4 for 17599
22.49 ea.

Prices do not include racing caps or lug nuts

PRICES AND TERMS
OPTIONAL WITH DEALER **WESTERN AUTO 61**

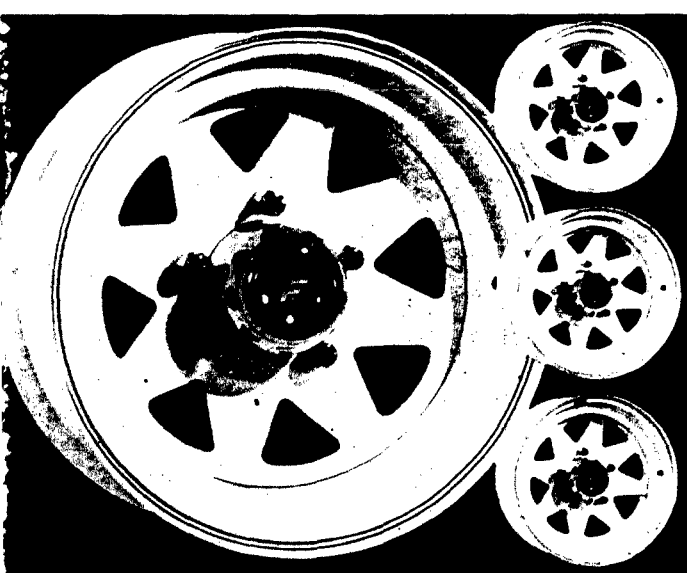

Shop W.A. for all Your Automotive Needs!

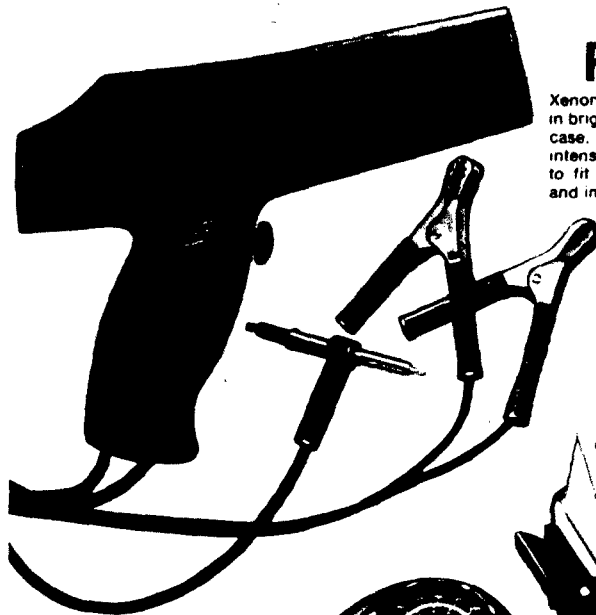

POWER TIMING LIGHT

Xenon flash tube is easily seen even in bright daylight! Hi-impact plastic case, shatter-resistant Fresnel lens intensifies light. Includes adapter to fit spark plug on all domestic and import cars.

20⁹⁹
74-5786-4

Polarity-protected against accidental reverse hook-up. For use with all 12 volt systems. Comprehensive fully illustrated instructions. Helps keep your engine precisely tuned and running like clockwork. Do it yourself and save! Great gift idea for Christmas!

INDUCTIVE ENGINE ANALYZER

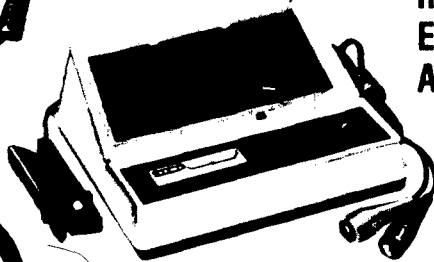

Inductive clamp-on pick-up

Precision 5 in. meter movement, color-coded clips, 4 1/2 ft. long lead

Console-type case

Provides correct RPM readings on all 2 and 4 cycle engines with any number of cylinders, even rotary engines! Slanted dials with easy-read numerals, pointers

37⁹⁹
74-5743-5

COMPRESSION TESTER

Universal Flex-Drive Tester

16⁹⁹
74-5748-4

2 1/2 in. face, 14 in. flexible nose. Adapter fits 14mm or 18mm plug holes. 0-300 p.s.i. and 0-21 kg. cm² scales.

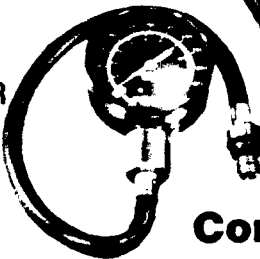

Convenient Credit Available!



DISTRIBUTOR CAP

On Sale! As low as

2⁹⁹
74-471-01

For 4, 6 or 8 cylinder engines. Warp-resistant bakelite.



Standard Tune-up Kit 4, 6, 8 cyl. under 64-4650-92 As low as

2⁹⁵

Premium Tune-up Kit 64-4693-98

5.25

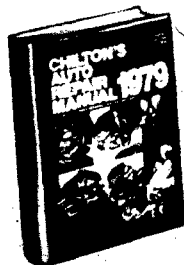

1979 CHILTON REPAIR MANUAL

Great gift!

8⁹⁹
74-4004-3

1,500 pages, 4,000 illustrations! '70-'79 American cars.



SPARK PLUG CABLE SET

For 6 cyl.

6⁹⁹
54-2190-02

Pre-cut for easy installation

8 Cyl. Cable Set 64-2106-16 7.99



SPARK PLUG

79¢
Each

High quality spark plugs give dependable service. Many American-made & imported cars, trucks!

Champion Resistor Spark Plug Reduces static on radio! 64-1380-94 Ea. 99¢



SAVE ON AUTO ACCESSORIES!

Save \$8²² on a pair **HEAVY DUTY SENTRY SHOCKS** **5⁸⁸ EACH**
 Regular 9.99 Value each



Built to exacting specifications that meet or exceed original equipment standards. Welded steel piston helps restore steering control and tire-to-road contact for a safe smooth ride. Nylon piston band prevents metal-to-metal contact for long wear. Sizes to fit most cars.

WESTERN AUTO

SENTRY HEAVY DUTY Shock Absorber

USE YOUR CREDIT

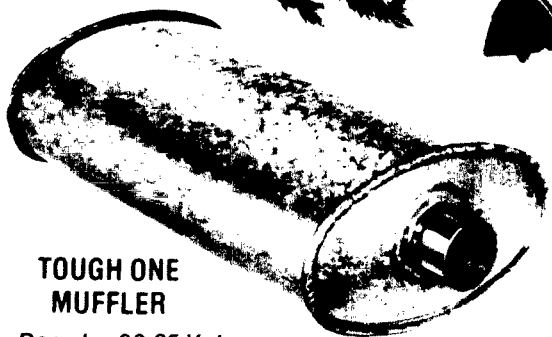

TOUGH ONE MUFFLER

Regular 23.95 Value

- Zinc coated heavy gauge steel
- Resists corrosion
- Perfect fit connects to existing mufflers easily

19⁹⁹



GOOP HAND CLEANER

Dissolves grease! Doesn't dry! 14 1/2 oz. can Reg 99¢
69¢
 3 lb. can Reg 6.99 Value **2.39**



Save 40¢
BRAKE FLUID

Reg. 1.59
1¹⁹

Don't take chances check your brake fluid level. 12 oz.
 Reg. 3.39 Qt. Size **3.19**
 '88 55422

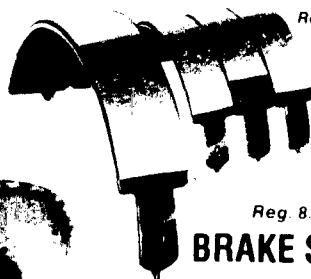

Relined by experts using excellent brake materials

Reg. 8.99

BRAKE SHOES

7⁹⁹
 With Exchange
 (on 4 wheel drive vehicles)

Meet or exceed original equipment standards for most heavy duty trucks!



DISC BRAKE PADS
 4 for 2 wheels

10⁹⁹
 Reg. 12.49



CARBURETOR CLEANER

15 oz. can cleans as you drive **89¢**



CARBURETOR CLEANER

13 oz. spray cleans the carburetor **99¢**



Save 50¢
WYNN'S GAS or OIL TREATMENT

Reg. 1.49
99¢ EA.

15 oz. each. Use both for a smoother running engine!



Save 7.20

On a Case of Our Best Selling Oil!

24 QTS.
10W30
MOTOR OIL **11.76**
14¢ PER QT.

Compare with oil selling for up to 79¢ per quart.
Limit one case per customer please.



(A) OIL-DRI ABSORBENT
Soaks up oil quickly
5 lb bag 15-1301-9 **49¢**

(C) STANDARD OIL FILTER
Change that old filter!
74-5904 10-20-23 **1.49**

(B) GREASE GUN
One hand operation 1
cartridge 15-1172-4 **6.29**

(D) POUR & STORE FUNNEL
Convenient plastic lid
with cap 15-1085-8 **29¢**

3½ oz. Grease Cartridges. Package
of 3 cartridges 78-3305-6 **1.69**

(E) UTILITY FUNNEL
Convenient 4-inch dia
plastic 15-1087-4 **29¢**



**SEALED-BEAM
SPOTLIGHT**
Reg. **8.88**
13.89 22-6120-4

Plugs into any
12V cigarette
lighter socket.

**ARMOR ALL
PROTECTIVE**
Reg. **1.49**
1.89 73-4842-0

4 oz. spray protects
leather & vinyl surfaces.
Cleans and beautifies!
8 oz. 73-4840-2... **2.79**



DRIVEWAY REFLECTOR

3 in. red or blue re-
flectors 36 in. high
make your driveway
easy to find at night **77¢**
EACH



**VINYL
SEAT
COVERS**

Covers hold firmly
to seat - won't slip! **8.88**
67-1321-23

Vinyl Truck Seat Covers or rear car seat covers. 67-1321-23 **9.88**
Tweed Look Seat Covers, front only. 2 or 4 dr. cars 67-1450-57 **8.88**



(A) Mini Anti-Freeze Tester
Floating ball type 96-3163-1 **89¢**
(B) & (C) Fuel Filter. Most
cars 74-5710-19 Low as... **49¢**
(D) W.A. Anti-Freeze. Gal
of protection 78-8120-4 **2.99**
(E) Windshield Washer.
Gal. All season 78-9772-1 **99¢**

(F) Starting Fluid for cold
or damp engines 78-6955-5 **79¢**
(G) Windshield De-Icer 14
oz spray 78-8000-8 **69¢**
(H) Fuel Line Anti-Freeze
11 1/2 oz can 78-8089-1 **39¢**
(J) Twin Edge Ice Scraper
9 in plastic 96-3772-9 **44¢**

OUR BEST RUBBER MATS

Flexible mats stay
pliable, will not
slip! Lay flat **4.99**
68-4820-25
Full Front Mat 68-4800-05... **5.99**
Twin Rear Mats 68-4830-35... **3.99**

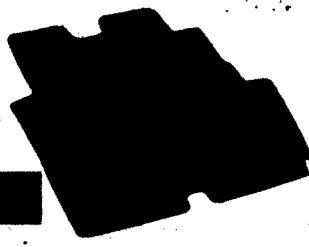

WESTERN AUTO & EQUIPMENT CO. PRICES AND TERMS
OPTIONAL WITH DEALER

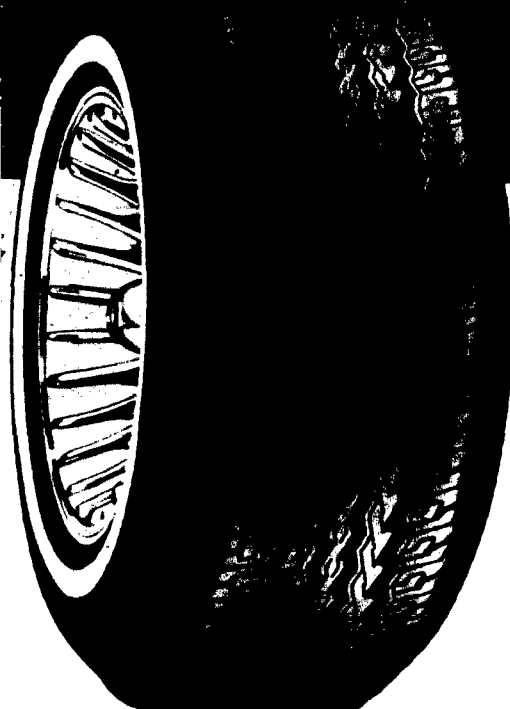

LPS STEEL BELTED RADIAL

Whitewalls, Now Low As . . .

Steel belts for strength and increased road stability. 2 Polyester cord body plies for sidewall flexibility. Poly-BD tread rubber resists abrasions to increase mileage. Radial construction for maximum tread-to-road contact.

33⁸⁸

Each 16-15LT Whitewall Tubeless 2.95 F.T. and Trade-in Tire

LPS Steel Belted Radial Whitewalls				
Size	Cat. No.	Reg.	Sale	F.T.
BR78-13	16-6801-1	\$49.00	\$39.20	\$2.08
DR78-14	16-6802-9	56.00	44.80	2.13
ER78-14	16-6803-7	56.00	44.80	2.35
FR78-14	16-6804-5	61.00	48.80	2.56
GR78-14	16-6805-2	65.00	52.00	2.81
HR78-14	16-6806-0	71.00	56.80	2.67
GR78-15	16-6815-1	69.00	55.20	2.92
HR78-15	16-6816-9	73.00	58.40	2.90
LR78-15	16-6819-3	78.00	62.40	3.00
165R-13	16-6830-0	43.00	33.88	1.75
175R-14	16-6832-6	49.00	39.20	2.05
165R-15	16-6840-9	50.00	40.00	1.98

All prices plus Federal Excise Tax and Trade-in Tire



PICK-UP TRUCK TIRES AT GREAT LOW PRICES

Specially designed for use on pick-ups, campers and utility vehicles.

31⁹⁵

2.42 F.T.

Each, 6.70-15LT 6 ply rating tube-type

SUPER HI-SPEED TUBE TYPE				
Size	Ply Rating	Load Range	Price	F.T.
6.70-15	6	C	\$31.95	\$2.42
7.00-15	6	C	37.95	2.85
8.00-16	6	C	34.95	2.66
7.00-16	6	C	40.35	3.01
7.50-16	6	D	52.65	3.64

SUPER HI-SPEED TUBELESS				
Size	Ply Rating	Load Range	Price	F.T.
7.00-16LT	6	C	40.65	2.99

REGULAR WIDTH TRACTION MUD AND SNOW TRUCK TIRE

Deep multi-angle v-jug tread pattern delivers superb traction!

47⁹⁵

2.93 F.T.

Tube Type	Ply Rating	Load Range	Price	F.T.
6.50-16LT	6	C	\$47.95	\$2.93
7.00-15LT	6	C	51.95	3.12
7.00-16LT	6	C	54.95	3.26
7.50-16LT	8	D	63.95	3.93
6.50-15LT	6	C	44.95	2.73

All prices plus Federal Excise Tax. No trade-in required. Flap is included with size 7.50-16LT.

SAVE ON SANDBLASTER TIRE

Winner of 1978 Baja Internacional!

Brawny nylon cord body with tough Poly-BD tread, raised white lettering!

45⁹⁵

2.44 F.T.

SANDBLASTER TUBELESS WITH RAISED WHITE LETTERING

Size	Ply Rating	Cat. No.	Price	F.T.
H78-15LT	6	18-9216-5	\$63.95	\$3.57
L78-16LT	6	18-9219-9	73.95	3.98
7.75-15	6	18-9251-2	46.95	2.44
8.00-13*	8	18-9252-0F	66.95	2.90
8.00-15*	6	18-9253-8	73.95	3.02
10-16	6	18-9256-1	68.95	4.23
12-16LT	6	18-9258-7	90.95	5.47
12-16.5LT	6	18-9280-3	96.95	5.59
14-16LT	6	18-9282-9	126.95	6.85
14-16LT	6	18-9264-5	126.95	6.73

*Not recommended for over-the-highway use.

40% OFF 2ND TIRE

When You Buy 1st Tire (Same Size & Type) at Reg. Price

OUR BEST 4 PLY POLYESTER CORD TIRE

BUY 1st TIRE
LOW AS...

28⁰⁰

40% OFF 2nd TIRE

16⁸⁰

Each A78-13 has 2
Tubetex 217 F.E.T.
& Trade-In

- Designed to provide you with top performance at a low price!
- 4-ply polyester cord construction gives you a comfortable ride
- The tread is specially formulated Poly-BD rubber for long life & excellent traction!
- Aggressive 5-rib tread pattern adds extra mileage!

All prices plus Federal Excise Tax and Trade-In Tire Sizes 6-00-12 P155-800-13 8-00-15 have 2 polyester cord body plies

BLACKWALL LPS III				
Size	Stock No.	1st Tire	2nd Tire	F.E.T.
6-00-15	16-7150-2	\$30.00	\$18.00	\$1.00
WHITETALL LPS III				
Size	Stock No.	1st Tire	2nd Tire	F.E.T.
A78-13	16-7200-5	\$31.00	\$18.60	\$1.69
B78-13	16-7201-3	34.00	20.40	1.77
D78-14	16-7202-1	36.00	21.60	2.01
E78-14	16-7203-9	37.00	22.20	2.13
F78-14	16-7204-7	39.00	23.40	2.26
G78-14	16-7205-4	41.00	24.60	2.42
H78-14	16-7206-2	43.00	25.80	2.60
C78-14	16-7207-0	35.00	21.00	1.93
G78-15	16-7215-3	42.00	25.20	2.45
H78-15	16-7216-1	44.00	26.40	2.65
L78-15	16-7219-5	46.00	27.60	2.93
6-00-12	16-7226-0	29.00	17.40	1.42
P155-800-13	16-7229-4	29.00	17.40	1.43
6-00-15	16-7250-0	34.00	20.40	1.78

Save 20%
MACHO RADIAL XL

Now Low
As **46⁴⁰**

Each BR70-13 Tubetex
217 F.E.T. & Trade-In Tire

2 polyester cord body plies plus 2 Fiber-glass belts, wide radial tread raised white lettering

Macho Radial XL				
Size	Cat. No.	Reg.	Sale	F.E.T.
BR70-13	16-4901-1	\$59.90	\$46.40	\$2.17
ER70-14	16-4903-7	68.00	54.40	2.66
GR70-14	16-4905-2	77.00	61.60	3.04
HR70-15	16-4915-1	81.00	64.80	3.12
LR70-15	16-4916-9	85.00	68.00	3.30
LR70-15	16-4919-3	92.00	73.60	3.64
60 Series				
Size	Cat. No.	Reg.	Sale	F.E.T.
GR60-14	16-5005-0	82.00	65.60	3.14
GR60-15	16-5015-9	85.00	68.00	3.21
LR60-15	16-5019-1	96.00	76.80	3.62

All prices plus Federal Excise tax and trade-in tire

WHEEL WRENCH

Reg. 3.19

2.19

3-4 7-8 13-16 in. sockets. Can't change tires without one!

SAVE ON TIRE PUMP

Regular 3.89

2.59

18" hose. Keep one handy to inflate tires

Use Your Credit

SNOW TIRE PRICES ROLLED BACK!



TRACTION II PRICES CUT up to 9.95 22⁵⁰

6 00-12 Blackwall tubeless - 1.57 F.E.T. No trade-in required

Advance design and polyester cord provide a quiet ride and the road gripping power needed to drive on ice and snow

Rugged Poly-BD tread increases mileage and tire life

Size	Blackwall Tubeless		Whitewall Tubeless		F.E.T.
	Was	Now	Was	Now	
A78-12	\$28.95	\$22.50	\$31.95	\$25.50	\$1.57
A78-13	29.95	23.50	32.95	26.50	1.82
B78-13	31.95	28.00	34.95	31.00	1.91
D78-13	33.95	29.00	36.95	32.00	2.15
E78-14	35.95	31.50	38.95	34.50	2.30
F78-14	36.95	32.50	39.95	35.50	2.44
G78-14	40.95	35.00	43.95	38.00	2.62
H78-14	42.95	36.00	45.95	39.00	2.81
6 00-15L	36.95	29.00	33.95	32.00	1.84
G78-15	42.95	35.00	45.95	38.00	2.66
H78-15	45.95	36.00	48.95	39.00	2.86
L78-15	-	-	49.95	42.00	3.12

All prices plus Federal Excise Tax. No trade-in required



BELTED SNOW TIRES CUT 5.65 to 12.95 32⁹⁰

A78-13 whitewall tubeless - 1.00 No trade-in required

2 fiberglass belts and 2 polyester cord plies

Rugged inner shoulder ribs for the extra traction needed for winter driving

Poly-BD tread increases tire life

Size	Cat. No.	Belted Whitewall Tubeless		F.E.T.
		Was	Now	
A78-13	16-3800-6	\$34.95	\$32.90	\$1.80
B78-13	16-3801-4	40.95	34.00	1.91
D78-14	16-3802-2	42.95	37.30	2.35
E78-14	16-3803-0	44.95	38.10	2.39
F78-14	16-3804-8	49.95	41.50	2.55
G78-14	16-3805-5	52.95	42.40	2.70
H78-14	16-3806-3	53.95	45.80	2.92
G78-15	16-3815-4	54.95	43.30	2.74
H78-15	16-3816-2	58.95	48.20	3.01
L78-15	16-3819-6	59.95	47.00	3.12

All prices plus Federal Excise Tax. No trade-in required

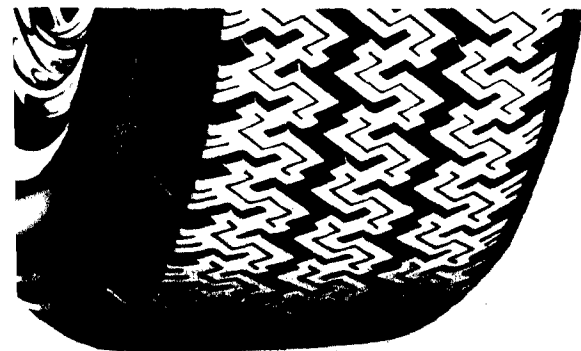

TOUGH WINTER RADIAL CUT 10.45 to 16.45 33⁹⁰

A78-13 whitewall tubeless - 1.94 F.E.T. No trade-in required

Tread rubber is extra pliable even in extremely cold weather

2 fiberglass belts holds lugs securely in place for all-weather traction

polyester cord plies for a smooth ride

Size	Cat. No.	Was	Now	F.E.T.
A78-13	16-2300-8	\$46.95	\$33.90	\$1.94
B78-13	16-2301-6	51.95	37.50	2.00
D78-14	16-2302-4	55.95	41.50	2.33
E78-14	16-2303-2	57.95	45.50	2.44
F78-14	16-2304-0	62.95	50.50	2.60
G78-14	16-2305-7	64.95	54.50	2.78
H78-14	16-2306-5	71.95	58.50	2.98
G78-15	16-2315-6	65.95	57.50	2.83
H78-15	16-2316-4	76.95	61.50	3.04
L78-15	16-2319-8	84.95	68.50	3.36

All prices plus Federal Excise Tax. No Trade-in required

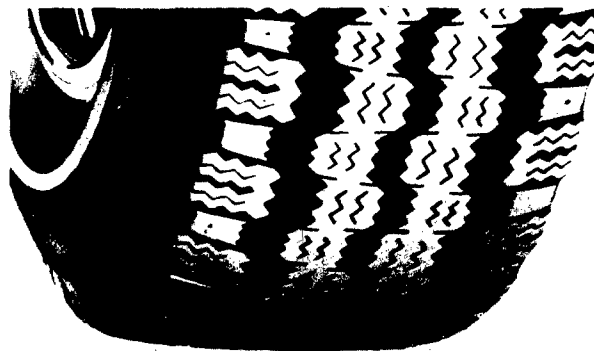

RETREAD SNOW TIRE GREAT VALUE! 16⁹⁰

A78-13 Blackwall tubeless mud/snow - 42c F.E.T. No trade-in required

Tire tread contains Poly-BD rubber compound to boost mileage resist road abrasion

Snow retread tire features self-cleaning lugs for better traction on ice and snow

Size	Blackwall Tubeless		Whitewall Tubeless		F.E.T.
	Was	Now	Was	Now	
A78-13	\$18.95	\$16.90	\$19.95	\$17.90	\$4.42
B78-13	-	-	22.45	20.50	4.11
E78-14	-	-	23.45	21.50	4.46
F78-14	23.45	21.50	24.45	22.50	5.6
G78-14	24.45	22.50	25.45	23.50	5.9
H78-14	-	-	26.45	24.50	5.8
G78-15	24.45	22.50	25.45	23.50	6.0
H78-15	25.45	23.50	26.45	24.50	6.1
J78-15	-	-	27.45	25.50	6.5
L78-15	-	-	29.45	27.50	6.6
5.60-15	18.95	16.90	-	-	5.5

PRICES AND TERMS OPTIONAL WITH DEALER. WESTERN AUTO 67

BIGGEST PRICE CUTS EVER! ON EVERY ITEM ON THIS PAGE!



Save 62.22
COLONIAL OR
MODERN STYLE
ROCKER/RECLINER

What a great gift! **14777**

Regular 209.99 Value!
 Choose your favorite style! Colonial rocker recliner features oak wing spindles & beautiful stain-resistant Herculon tweed coordinating patchwork upholstery. Modern style comes in saddle brown vinyl, oxblood vinyl or spice tweed Herculon.



Looks great in any car, truck or RV interior!

AM/FM 8 TRACK STEREO

Use Your Credit! **8888**

Beautifully-designed unit offers AM-FM stereo and 8-track tape player. Installs easily.

Shop Now, Ship Now!

1200W DRYER

9.99
 1200W
 Power settings
 1200W

MACDONALD'S MIGHTY MAC

Great for grilling
 Complete, ready-to-cook

12.88

PERFORM PUMPER

12.88

0661 N 2

WESTERN AUTO

We'll be good to you![®]

If your W.A. dealer is out of any advertised item he will gladly issue a raincheck and provide the item when available at sale price.

Made in U.S.A. 1978

34-931

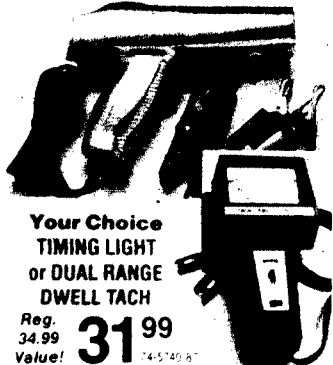

Your Choice
TIMING LIGHT
 or **DUAL RANGE**
DWELL TACH

Reg. 34.99
 Value! **31.99**

Associate Store Home Owned

RON and JAN BROWN
115 West 1st Street - Phone: 375-1342
WAYNE, NEBRASKA 68787
CONVENIENT CREDIT AVAILABLE

34-931